Cabinet delays forest spraying for year

● **Vander Zalm unveils $40-million program to aid children. Page 9**

COURTENAY (CP) — The provincial government has postponed its controversial spruce budworm spray program for at least a year.

In an extremely unusual move, Forests Minister Tom Waterland was overruled by his cabinet colleagues, who decided Thursday a new pesticide act is needed before the program can go ahead.

Despite numerous protests from environmentalists, the government had planned to spray 52,000 acres of timber on the east side of the Fraser Valley between Boston Bar and Yale with two chemicals—sevin-4 oil and orthene.

Waterland told a press conference here after a special cabinet meeting he was highly disappointed with the decision and firmly believed the spraying should still go ahead.

"Another year's damage to immature timber will have to be accepted in order to provide for appeal procedures to be set out in the new pesticide act," the minister said.

Environment Minister James Nielsen said the decision wasn't based on environmental aspects of the program, but rather on legal concerns.

He said there was currently no legislation setting out adequate appeal procedures whereby concerned groups can officially register their objections to such programs.

A pesticide act, as recommended by a Royal Commission on herbicides and pesticides, would be introduced in the Legislature later this year, Nielsen said.

The act was expected to contain an appeal procedure similar to that in the Pollution Control Act.

That act allows the director of pollution control to issue permits for various programs. The permit is subject to appeal to the Pollution Control Board, whose decision can be appealed in turn to the cabinet or the B.C. Supreme Court.

Waterland said Thursday his ministry would continue to

Page 2 — Spraying

Pesticide foes celebrate 'a real victory'

By STEPHEN HUME
Colonist Reporter

Opponents of the spruce budworm program were celebrating Thursday night.

Chairman of the B.C. Medical Association's environmental health committee, Robert Heffelfinger, said Thursday at his home in Port Coquitlam that he is happy and pleased with the news that the program has been cancelled for at least a year.

"I just told my wife, and I think we should have a party tonight," Heffelfinger said in a telephone interview.

"The pesticides were neither safe or proven, and I feel the cabinet has made a very wise decision. They realize more research is needed," he said.

"We're looking for alternative methods to pesticide control and more research money from the provincial and federal governments, but the country doesn't have the money now to do it," he said.

"The possible risk to human health and the ecosystem has been eliminated for at least a year," Heffelfinger said.

At the house of Greenpeace members in Vancouver, the partying had already started.

"We feel great about it, it's a real victory," a Greenpeace spokesman said Thursday.

"The show of strength, in the last two weeks especially,

Page 2 — Victory

Home
TELEPHONE
383-4111
CLASSIFIED
386-2121

The Daily Colonist.

Vancouver Island's leading newspaper since 1858

Cloudy, high 15
Weather Details on Page 2

No. 137 — 119th Year | VICTORIA, BRITISH COLUMBIA, FRIDAY, MAY 27, 1977 | 15c Daily, 30c Sunday

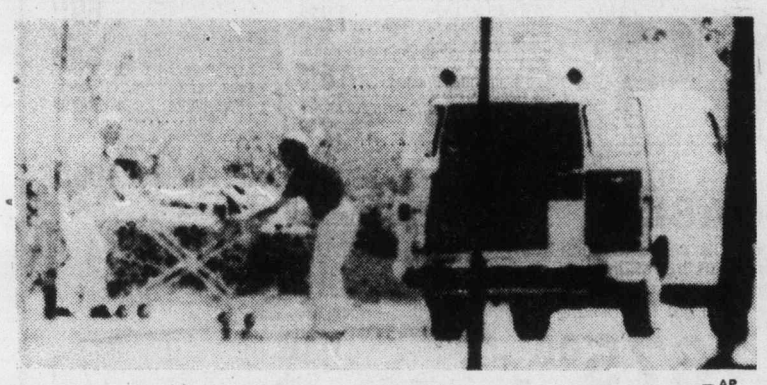

— AP

One of children released earlier whisked to ambulance

All 106 child hostages freed

ASSEN, The Netherlands (UPI) — South Moluccan guerrillas Thursday and today freed all 106 Dutch schoolchildren held hostage since Monday.

The dramatic release of the children, which Dutch officials demanded as a condition to negotiations with the gunmen, came as sickness spread among the youngsters, aged six to 12, in two crowded classrooms.

Six of the children's teachers were still being kept captive. About 15 miles away, another group of Moluccan terrorists were holding about 56 passengers at gunpoint aboard a hijacked train.

"We were all of a sudden warned by the gunmen that they would release all the children and that we should ready transport for them," said Toos Faber, a government spokesman.

Those children who could walk boarded buses shortly before dawn today. Others were carried to waiting ambulances.

At least 50 of the children were suffering from an "infectious disease" which flared through the school in the northern Netherlands town of Bovensmilde, causing diarrhea and vomiting, Mrs. Faber said. She said the sickness was serious but not fatal.

Mrs. Faber said all the children would be taken to a special reception centre in Assen and then to a hospital in Groningen further north.

Earlier Thursday, the terrorists freed four children and allowed ambulance attendants to carry them on stretchers one by one from the school.

Despite release of the children, the schoolhouse siege continued as the gunmen held six teachers hostage.

Both the schoolhouse and the train were seized Monday in co-ordinated raids by the Moluccans, who are seeking the independence from In-

Page 2 — All 106

Energy board pessimistic

OTTAWA (CP) — A report from the National Energy Board outlines a pessimistic future for the country's oil supplies and imposes more cuts in exports to the United States.

But Energy Minister Alastair Gillespie, who tabled the report in the Commons, said he feels the board has been overly conservative in predicting new sources for oil.

He feels new government policies to encourage development of the Alberta oil sands, heavy oil deposits and northern natural gas reserves will brighten the picture.

The board says oil exports to the U.S. will be cut 10 per cent on July 1, dropping to 260,000 barrels a day from June levels of 289,000 barrels.

The sharpest cut will come in shipments of light crude oil, the most valuable of the supplies. Exports will drop to 37,000 barrels a day from the 180,000 barrels a day shipped in the first half of the year.

Exports of heavy, high-sulphur content oils will be allowed up to 123,000 barrels a day starting July 1, but actual shipments will depend on U.S. demand. The oil requires special refining facilities. Heavy oil exports in June are estimated at 109,000 barrels.

The board says that based on current supply and demand forecasts, light crude oil exports will drop rapidly to 54,000 barrels a day next year, 20,000 barrels a day in 1979 and 1,000 barrels in 1980. No shipments are expected after that date.

The outlook is a little better for the heavy oil, with shipments of up to 110,000 barrels expected next year, 99,000 barrels in 1979, 88,000 barrels in 1980 and 77,000 barrels in 1981.

Gillespie said he found the report conservative in estimating future supplies, but said that is what he expected from a regulatory agency.

He said the board estimates the country will need to import about 1.2 million barrels of oil a day by 1990. But he feels that number can be reduced to 500,000 barrels.

Another source of fuel could be natural gas deposits in the western Arctic, the minister said.

The board said a study it made of western oil fields shows the country's oil reserves, after taking into account new discoveries, dropped by 403.6 million barrels to 6.5 billion from 6.9 billion in the year ended Jan. 1, 1976.

Inside

Soviet jetliner hijacked to Sweden —Page 3

Barrett, Alaskans discuss economy —Page 28

Daredevil climbs New York tower —Page 30

Bass expertise runs in family —King Fisherman, 31

	Page
Background	5
Bridge	34
Classified	33-45
Comics	32
Crossword	35
Editorials	4
Entertainment	17, 18
Family	25-27
Finance	6-8
King Fisherman	31
Marine Calendar	9
Names in the News	17
Provincial Court	47
Sports	14-16

Wood-alcohol bout kills 3, one fights for life in hospital

By CRAIG MEREDITH

Three men died and two other persons were in hospital in Victoria after a drinking bout earlier in the week on an Indian reserve near Chemainus, during which a quantity of wood alcohol was consumed.

The dead were identified as Vincent Joe, 50, Same Louie, 37, and Gerald Brown, 38, all of the Tussie Indian reserve just south of Chemainus.

They all died due to consumption of methyl alcohol during a drinking party on the reserve, authorities reported.

A brother of one of the victims, Lloyd Brown, 36, was fighting for his life in poor condition in Royal Jubilee Hospital in Victoria.

A woman was also reported to have taken some of the substance.

The woman, Joan Thomas, also of the Tussie Indian reserve, was taken to Royal Jubilee Hospital late Thursday afternoon and was reported to be in fair condition.

An RCMP spokesman in Chemainus, Sgt. Eric Dandy, reported Thursday that Joe died early Tuesday morning, shortly after entering the Chemainus Hospital complaining about stomach pains.

"He entered the hospital and complained about a lot of pain, but he would not tell doctors what he was drinking," Dandy said.

When the doctors eventually found out, it was too late for Joe, RCMP said.

The second victim died on the way to Victoria on the same day, while Brown died in the Royal Jubilee after being transferred.

Dandy said the consumption of the poisonous alcohol was not a common occurrence on the reserve.

"They had quite a party going from what we can gather. They ran out of liquor and couldn't get any more because of the long weekend, and somebody got the alcohol," he said.

Duncan Coroner Thomas Lines has ordered an inquest.

MLAs back in house June 13, says premier

COURTENAY (CP) — The current legislative session will reconvene June 13, Premier Bennett announced Thursday.

Bennett, said an additional 40 or 50 bills will be introduced but it is unlikely the sitting would be "lengthy."

The session, the second since Bennett's Social Credit government was elected in December, 1975, began Jan. 13 and adjourned April 6 for an indefinite time.

To date, 24 bills have been passed but a budget calling for expeditures of $3.83 billion has not been fully approved.

100-nation talks grant guerrillas PoW protection

GENEVA (Reuter) — A 100-country conference on rules of war conduct voted overwhelmingly Thursday to give captured guerrillas prisoner-of-war status.

The vote was 73-1, with 21 abstentions, mainly by Western and Latin American countries. Israel was the only country to vote against it during the Red Cross-sponsored conference.

Israel said irregular fighters and guerrillas deserve protection under humanitarian law but the text passed by the delegates "would expose the civilian population to very serious dangers."

Canada abstained.

The U.S. delegate, George Aldrich, said the new proposal is designed to say specifically when guerrillas may claim the same protection as regular soldiers, not to allow them to use the element of surprise by not distinguishing themselves as civilians.

The article said that even when a guerrilla does not distinguish himself from civilians he still can claim prisoner-of-war status if he carries his arms openly during each military engagement and "during such time as he is visible to the adversary."

Labor board rules:

Rollback strikes illegal

VANCOUVER (CP) — The B.C. Labor Relations Board outlawed strikes in B.C. against wage rollbacks by the federal Anti-Inflation Board in a decision handed down Wednesday by chairman Paul Weiler.

But, the ruling says, a contract altered by the AIB is no longer valid and frees a union to strike legally to rearrange the settlement to comply with the AIB ruling.

Weiler explained later that unions might find reasons to strike after non-wage demands in the original contract were refused by the employer.

The labor board said a union that goes out on strike against an employer in an effort to win a higher settlement than that approved by the Anti-Inflation Board was in contravention of the provincial labor code for failing to bargain in good faith.

"Can a union be said to be bargaining in good faith," Weiler said, "if it insists that an employer agree to do something which the employer has just been told by the Anti-Inflation Board — in clear, concrete, unmistakeable language — will be illegal under a federal statute?

"That would not seem to be a terribly sensible course of action from the perspective of the employees.

"Be that as it may, union members who pursue that course clearly do not deal in good faith with their employer if they try to coerce the latter into violating the law.

"And if the bargaining which precedes a strike is in contravention of (that) section of the labor code, this in turn places a legal taint on the strike action itself."

The board's decision was in response to an application by a CUPE local representing Vancouver school board outside workers.

CUPE asked the Labor Relation Board to rule on the validity of their 1976 collective agreement with the school board which had been rolled back by the Anti-Inflation Board.

The ruling was similar to that by the Canada Labor Relations Board last summer upholding the legality of a strike by workers at the Cyprus Anvil Mine in Yukon after their tentative agreement had been drastically slashed by the Anti-Inflation Board.

The same conclusion was also reached by Peter Cameron, B.C. labor board panelist, in a concurring opinion

Page 2 — Rollback

PM may call probe into Praxis affair

OTTAWA (CP) — Prime Minister Trudeau said Thursday he would consider a judicial inquiry into allegations that RCMP stole documents from a Toronto office in 1970 "if the courts can't get to the bottom of this."

Toronto police are investigating the RCMP in connection with the theft of documents from the office of Praxis Corp., a group working with the poor. (See also Page 3).

Frank Oberle (PC—Prince George-Peace River) raised in the Commons questions about Praxis and a Montreal case in which RCMP Chief Supt. Donald Cobb, a Quebec provincial police inspector and a Montreal police inspector pleaded guilty Thursday to illegally breaking into the office of Agence-Presse Libre, a left wing news agency.

Oberle suggested the government enter a plea of "mea culpa"—Latin for "through my fault"—and order a judicial inquiry into "all aspects of the extra-parliamentary opposition" affair.

Oberle
. . . seeks inquiry

Trudeau said the questions were legitimate.

"I would be as disturbed as he (Oberle) is if I did not know all the facts."

Trudeau said the Montreal case was still before the courts, which will sentence the three officers June 9. He said the RCMP have "absolutely denied" breaking into the Praxis office.

But he said he would consider an inquiry if the courts could not untangle the Praxis case.

Praxis was named in a 1971 letter to other cabinet ministers from then solicitor-general Jean-Pierre Goyer as part of an "extra-parliamentary opposition" that "seeks to organize and radicalize the underclasses of society and mould them into a revolutionary force."

The letter named 21 federal public servants.

Page 2 — Praxis

Quebec gets biggest job-making grant

OTTAWA (CP) — Quebec is getting the largest single grant from the $70 million in extra federal job-making money announced in the Liberal government's May budget, it was disclosed Thursday.

A manpower department announcement, showing a provincial breakdown of the $70 million, said Quebec is getting an extra $16,629,000 for a total allocation of $36,173,000 in the Canada Works program.

Quebec also will get an increase to $16,129,000 from $9,161,000 under the Young Canada Works program. Unemployment in the province ranged in April from 7.3 per cent in Montreal to 11.6 per cent in the Gaspe region.

IWA plans June vote on strike

VANCOUVER (CP) — The International Woodworkers of America (IWA) will conduct a strike vote among its 43,000 B.C. workers before June 15, Jack Munro, the union's western regional president, said Thursday.

Munro said in an interview the union "has no alternative" because employers are indicating they may not be willing to pay even the six-per-cent increase allowed under federal Anti-Inflation Board regulations.

The union's main contract, covering about 28,000 coast employees, expires June 15. The southern Interior contract expires June 30 and the northern Interior contract expires Aug. 31.

ANDY CAPP

All 106 child hostages freed

From Page 1

donesia of their island homeland, a former Dutch colony, and the release of countrymen jailed in Holland.

The two groups of gunmen have been in contact by telephone during the siege.

Responding to government pleas, the Moluccans permitted food to be delivered to the schoolchildren and to the hostages aboard the train, who had gone hungry for two days.

The gunmen previously had refused to let the food come through, saying that "hostages don't have to eat."

In a display of concern by the Dutch Royal family, Crown Princess Beatrix, eldest daughter of Queen Juliana, visited the captive children's parents who had kept a vigil in a library near the school.

The Moluccan gunmen turned over two letters to authorities. Officials said both contained requests for medicine for hostages, one of them a young woman five months pregnant.

In The Hague, officials said a delegation of four Moluccans handed another letter to the government's crisis centre. They did not disclose its contents.

"We were suddenly telephoned and the gunmen said all the children had to leave the school," Toos Faber, a justice minister spokesman said.

At the hijacked train, the Moluccans underscored earlier death threats by staging a macabre mock hanging of one of the hostages.

Officials had predicted sickness might spread through the schoolhouse.

"If you can picture more than a hundred children cramped together for four days, you can only expect that several will get sick all of a sudden," one official said. "It's only common sense."

The gunmen originally threatened to kill many of their hostages unless their first set of demands were met by Wednesday. That deadline passed without bloodshed.

They originally called for the release of 21 Moluccans jailed after previous terrorist actions to dramatize their demands.

They also demanded planes to take them, the released prisoners and hostages out of the country.

Praxis investigation

From Page 1

The letter became public after Oberle raised the issue in the Commons early this year.

Oberle asked Solicitor-General Fox whether he was consulted before Cobb entered the guilty plea and whether the Montreal break-in was authorized by his department.

"On both counts, an unequivocal no," Fox replied.

The solicitor-general also denied he had been consulted before documents taken from Praxis were destroyed while in RCMP hands.

Oberle asked whether alleged "illegal acts" in the Praxis break-in were done with the consent of the solicitor-general's office.

Fox said they were not. He said he had told the RCMP to give its copies of the Praxis papers to Toronto police, who are investigating the alleged break-in.

Outside the Commons, Oberle said he was satisfied with Trudeau's remarks about a judicial inquiry. He said it could determine facts which might not come up in the courts.

For example, he said an inquiry would "establish political responsibility" for both break-ins, inquire into "the whole concept of extra-parliamentary opposition," and determine on what basis the 21 people were named in Goyer's list.

Police given okay for 10-hour day

VANCOUVER (CP) — Mayor Jack Volrich criticized Thursday a police proposal to experiment for six months with a 10-hour day and four-day week, but it was approved by the police board.

Deputy-chief Bob Stewart told the board that Saanich police say a switch to a 12-hour day was successful.

Volrich, apparently soured by a four-day week at city hall, predicted doom and disaster if the experiment went ahead.

"If you (the board) reject this you are going to frustrate some people and I would not like to see that happen," police Chief Don Winterton said.

The proposal still has to be approved by the police union and the B.C. Labor Relations Board before it can start.

Gay lifestyles new course

SAN FRANCISCO (AP) — A course on homosexual lifestyles will be added to the sex education curriculum at public schools in San Francisco.

If it weren't for the zags ...

MARYBOROUGH, Australia (Reuter) — Police stopped a car driving erratically down the highway and soon found out the reason for its zig-zag progress — there was no steering wheel. The driver was manoeuvring with a pair of pliers clamped to a nut on the steering column. He was fined $175.

Rollback strikes

From Page 1

to the board's decision last year confirming the right of Pacific Press Ltd. to withhold wage increases above federal guidelines pending approval from the Anti-Inflation Board.

Weiler went beyond these opinions, however, to add the provision that a strike to defy an Anti-Inflation Board ruling sion was illegal.

"There may be many contentious issues that the parties have to resolve following an Anti-nflation Board ruling . . . for example how to distribute the permissible compensation figures among wages or fringe benefits or across different job classifications, or whether the union may retrieve non-monetary concessions it had earlier made, or obtain new concessions from the employer now that the employees must take less money," he said.

"If driven to that, the union may legally strike to resolve an inpasse about these legitimate areas of disagreement within the framework of an Anti-Inflation Act and the Anti-Inflation Board decision.

"But, the union is not entitled to strike its employer to challenge a ruling made by the Anti-Inflation board about the compensation package in its collective agreement.

"If it wants to have the Anti-Inflation Board decision reversed, it must pursue the peaceful avenues of appeal afforded by the Anti-Inflation Act itself."

Spraying delayed

From Page 1

mon itor the budwork problem and, if necessary, would recommend a spray program for next year.

He was unable to estimate how much more timber would be damaged by the pest during the next year.

Waterland said the government could lose about $50,000, because of the cancellation but some cash could be recovered if the program goes ahead next year.

As recently as Tuesday Waterland told a small group of demonstrators protesting the spray program in Victoria that the spraying would go ahead. Nielsen told reporters Thursday that the protests concerning the program had no effect on the cabinet's decision.

The spraying was scheduled to go ahead this month.

Although the government originally planned to spray 100,000 acres, the area affected was reduced to 52,000 acres after protests from area residents, who feared the chemicals would contaminate local water supplies.

Premier Bennett said the decision was not a result of a fight within the cabinet, but was based on a recommendation from Nielsen.

Not all ministries were compatible, Bennett said, and in this particular case the concerns of the environment minister were more important than those of the forests ministry.

He said Waterland was among many who believe the government had an obligation to preserve the province's forests.

Asked if the cabinet was influenced by protests from Environmentalists and the possibility of civil disobedience if the program had gone ahead, Bennett replied that "threats of civil disobedience reflect more on the people who make them."

Your Health

Dear Dr. Thosteson: Can thyroid medicine cause a person to develop diabetes? I have been taking it fornine have been taking it for nine years and am now told I am a mild diabetic. I also have slightly high blood pressure. I am 51, with no history of diabetes in my family.—**Mrs. M.S.**

Thyroid is not ordinarily considered a cause of diabetes millitis, but prolonged use of thyroid medicine can raise blood sugar. Elevated blood pressure can be caused by overactive thyroid or the thyroid medicine.

You may need a reevaluation of your thyroid medicine dosage if you're taking any. The present one may be a bit high for you.

The Weather

May 27, 1977

Cloudy with sunny periods. Isolated showers. Winds westerly at 25 kilometres an hour and gusting at times. Thursday's precipitation trace. Sunshine 11 hours. Recorded high and low at Victoria 14 and 7. Today's forecast high and low 15 and 5. Today'se sunrise 5:20 a.m., sunset 9:12 p.m.; moonrise 2:50 p.m., moonset 2:21 a.m. Saturday outlook: sunny periods.

East coast of Vancouver Island—Cloudy with sunny periods. Isolated showers. Winds occasionally southerly at 25 kilometres an hour. Thursday's precipitation 0.6 mm. Recorded high and low at Nanaimo 13 and 6. Forecast high and low 15 and 5. Saturday outlook: sunny periods.

West coast of Vancouver Island—Mainly cloudy with a few showers. Winds southwesterly at between 25 to 35 kilometres an hour. Forecast high and low at Tofino 12 and 4-6. Saturday outlook: Sunny periods.

North coast of Vancouver Island — Mainly cloudy with a few showers. Windy. Highs 11 to 13. Saturday outlook: sunny periods.

Extended outlook, Sunday through Tuesday — Chance of rain about Monday or Tuesday. Temperatures below normal. Highs 11 to 16. Lows 4 to 9.

	Max.	Min.	Prec.
St. John's	8	3	—
Halifax	12	8	2.0
Fredericton	19	9	—
Charlottetown	9	4	—
Montreal	22	7	—
Ottawa	24	10	—
Toronto	24	9	—
Thunder Bay	21	7	—
Kenora	30	19	—
Winnipeg	29	18	37.1
The Pas	26	20	—
Brandon	27	19	—
Regina	23	9	—
Saskatoon	21	12	10.9
Prince Albert	22	15	14.8
North Battleford	20	11	1.5
Swift Current	22	10	0.2
Medicine Hat	24	7	—
Lethbridge	21	6	—
Calgary	20	3	—
Edmonton	20	4	—
Cranbrook	16	1	—
Castlegar	16	5	—
Penticton	16	9	15.1
Revelstoke	17	4	0.4
Princeton	14	7	—
Vancouver	15	9	5.8
Terrace	12	6	—
Stewart	12	6	—
Port Hardy	13	7	1.2
Tofino	11	3	30.4
Comox	11	6	6.4
Prince George	16	5	—
Williams Lake	13	8	—

Mackenzie	18	— 2	—
Blue River	10	2	0.8
Kamloops	20	10	0.6
Dawson City	11	6	1.5
Whitehorse	15	3	—
Fort St. John	19	1	—
Peace River	22	2	—
Yellowknife	19	6	—
Inuvik	1	— 1	6.4
Seattle	14	8	8.4
Spokane	13	10	2.0
Portland	16	6	5.6
San Francisco	19	13	—
Los Angeles	20	12	—
Phoenix	31	18	—
Las Vegas	29	12	—
Chicago	28	18	—

TIDES AT VICTORIA
(Tides listed are Pacific Standard Time)

	Time H.M.	Ht. Ft.	Time H.M.	Ht. Ft.	Time H.M.	Ht. Ft.	Time H.M.	Ht. Ft.
26	03.15	6.1	07.30	6.0	14.10	3.9	22.20	8.2
27	05.20	5.2	09.15	5.8	15.00	4.6	22.30	8.4
28	05.45	4.3	11.15	5.9	15.50	5.3	22.55	8.7
29	06.20	3.2	13.20	6.3	16.45	6.0	23.30	8.9
30	07.00	2.2	15.45	6.8	17.45	6.6		
31	00.00	9.2	07.45	1.3	16.45	7.3	19.00	7.0

TIDES AT SOOKE

	Time H.M.	Ht. Ft.	Time H.M.	Ht. Ft.	Time H.M.	Ht. Ft.	Time H.M.	Ht. Ft.
26	02.20	6.2	06.05	6.8	13.40	4.2	21.15	8.1
27	03.45	5.4	08.10	6.4	14.30	4.7	21.45	8.5
28	04.30	4.4	10.10	6.3	15.10	5.1	22.05	8.9
29	05.35	3.4	11.45	6.5	15.45	5.6	22.35	9.4
30	06.25	2.4	12.55	6.6	16.50	6.0	23.05	9.9
31	07.15	1.5	13.55	7.1	17.40	6.3	23.55	10.3

TIDES AT FULFORD HARBOUR

	Time H.M.	Ht. Ft.	Time H.M.	Ht. Ft.	Time H.M.	Ht. Ft.	Time H.M.	Ht. Ft.
26	06.10	6.3	10.10	7.1	16.10	4.7	23.35	10.5
27	06.50	5.4	12.10	7.3	17.00	5.6		
28	00.10	10.6	07.30	4.4	13.50	7.9	18.15	6.5
29	00.45	10.7	08.05	3.3	15.10	8.7	19.20	7.3
30	01.25	10.8	08.45	2.3	16.15	9.5	20.30	7.9
31	02.00	10.9	09.20	1.3	17.10	10.2	21.30	8.3

Victory

From Page 1

is growing stronger. By the time they set up an appeal procedure next year they'll be battling the whole province on that point (budworm spraying)," the spokesman said.

The Greenpeace spokesman said camps had already been set up in the Fraser Canyon to resist the spray helicopters. Among other procedures, Greenpeacers would have used high-flying kites and helium-filled balloons to hamper the helicopters, he said.

The forest ministry's controversial spraying program was opposed by the B.C. Medical Association, the B.C. Federation of Labor, the International Woodworkers of America Local 1-367, environmentalists and canyon residents.

Residents were prepared to be sprayed to force the government to cancel the operation.

The forests ministry had hired Pinkerton's guards, a private U.S. policing agency, to keep a 24-hour watch on access roads to the canyon.

STANDARD'S SPECIAL

STOCK REDUCTION SALE

IMPORTED TEAK FURNITURE

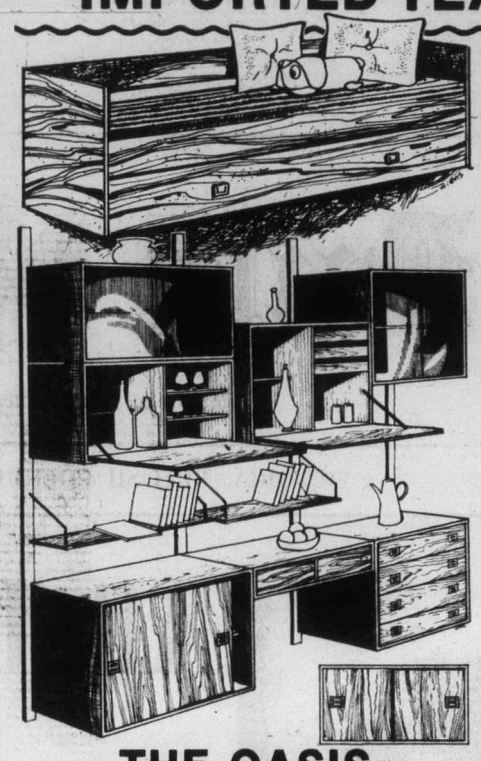

TJAVS TEAK SOFA BED

For bachelor apartment or children's rooms — perfect to lounge on during the day and a cozy bed at night. A large drawer under the bed provides storage space for bedclothes or toys. Complete with covered mattress only 189.00

TEAK WALL SYSTEM

Finally this popular wall system is back after a long absence. It will solve the space problems of your family — elegant cupboards and shelves adaptable in any way to your home and needs.

79" wall rails 9.00
Teak shelves 7⅞" deep, 31½" wide, includes brackets ... 10.00
Teak shelves 9⅞" deep, 31½" wide, includes brackets ... 12.00
Teak shelves 11⅞" deep, 31½" wide, includes brackets ... 15.00
Teak shelf with drawers 11⅞", 31½" wide 52.00
Teak desk unit 16" deep, 31½" wide 59.00
Teak magazine shelf, 12½" deep, 31½" wide 21.00
Teak top unit with glass doors, 8" deep, 31½" wide, 19½" high 69.00
Teak top units with wooden doors, 8" deep, 31½" wide, 19½" high 69.00
Teak top unit with glass doors, 13¾" deep, 31½" wide, 13¾" high 69.00
Teak bar cabinet, 14" deep, 31½" deep, 14" high 79.00
Teak bottom cabinet with 4 drawers, 15¾" deep, 31½" wide, 19⅝"-high 105.00

THE OASIS

CORNER SECTION. With this corner section you are not just buying another sofa from Simmon Selig . . . you are buying a little oasis of your own. Super comfortable and lush — just right for relaxing By Uning — clear out fabrics in most fashionable colors and textures. They have made the price relaxing too. ONLY 875.00

SUBURBIA

2-piece suite for the light airier look. Distinctly modern design and craftsmanship to please the most discerning . . . and at a price welcomed by the average budget. Let us show you the covers and colours. 2-piece chesterfield suite ..... ONLY 788.00

SILKEBORG TEAK BEDROOM GROUPING (RIGHT)

Your bedroom will take on a marvelous new appearance . . . simplicity combined with the warmth and richness of teak. Outside and inside perfect finish, in short what you want from Denmark. All pieces are individually priced for your convenience.

Night table 19¾" wide 16" deep 21½" high 89.00
Vanity dresser 27" wide 19" deep 29" high .. 139.00
Double dresser 64¼" wide 19" deep 29" high .. 325.00
High dresser 32" wide 19" deep 45" high 230.00
Queen size bed 60" wide complete with slats only 209.00

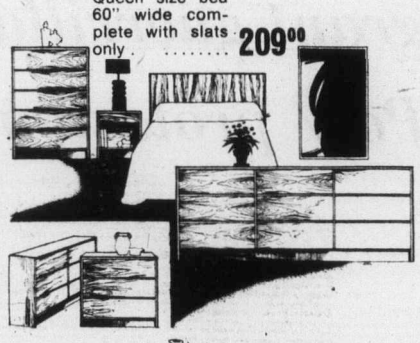

SUBURBIA TEAK BEDROOM GROUPING (LEFT)

It will give you an escape from the heavy ornate furniture which crowds you out of the bedroom. The Suburbia gives you the light airy feeling with its slim design, excellent craftsmanship and beautifully grained teak.

Night table 19¾" wide 16" deep 36" high 95.00
Three-drawer chest 33½" wide 18" deep 36" high 199.00
Double dresser with 6 drawers 63" wide 18" deep 26" high 339.00
Triple dresser with nine drawers 72" wide 18" deep 26" high 399.00
Five drawer chest 50" wide 19" deep 64" high 265.00
Headboards from 64.75
Mirrors from 56.95

NORDICA 6-PIECE DINING ROOM SUITE

Anticipate tomorrow with our trend-setting design at surprising low price. Here is all the functional elegance of the contemporary warmed with the glow of richly crafted oiled teak. 60" long buffet with adjustable shelves and cutlery drawer. Dining table 31½" x 47½ . Extends to 79" plus four beech stained teak sidechairs with upholstered seat. ..... COMPLETE 499.95

TEAK BOOKCASES

Teak bookcases galore! Each one with adjustable shelves to accommodate almost any size book.

28" high, 31½" wide, 11¾" deep 59.00
40½" high, 31½" wide, 11¾" deep 79.00
52⅜" high, 31½" wide, 11¾" deep 99.00
64¼" high, 31½" wide, 11¾" deep 119.00
76" high, 31½" wide, 11¾" deep 135.00
75" high, 24" wide, 12" deep 109.00

★ FREE DELIVERY
★ EASY CREDIT TERMS

VARMLAND TEAK DINING ROOM SUITE

6-piece teak dining room suite. Especially for dining room fans. Cosy get togethers. Varmland is a clean lined dining suite which is pleasing to look at and easy to fit in. Teak buffet 72" long with adjustable shelves dining table 40" wide 72" long extends with one leaf to 92" plus four high back teak sidechairs with upholstered seat and back. ..... Complete only 639.00

master charge — CHARGEX

737 YATES ST. 382-5111
Downtown

STANDARD FURNITURE

Swedes holding Latvian man

Soviet plane hijacked

ARLANDA, Sweden (UPI) — An unarmed Soviet citizen hijacked a Soviet Aeroflot airliner on a domestic flight Thursday and forced it to fly to Sweden. He immediately jumped from the plane and was arrested.

The man, wearing a brown suit and behaving very calmly, was not immediately identified. Police said he carried what appeared to be a domestic Soviet passport saying he was born in 1940 and lived in Riga, Latvia.

"The guy smells of alcohol but he was not drunk," said Rune Heiwe, Arlanda Airport police chief.

It was not immediately known how he managed to commandeer the aircraft. The Soviet ambassador asked the Foreign Ministry to expel him to the Soviet Union but Swedish officials said the case must first be thoroughly investigated.

Authorities said the plane "came from Russia," although it was not known from which city the flight originated.

Foreign airline sources in Leningrad said the plane, a twin-engine AN24 with a maximum range of 500 miles, probably flew from one of the Soviet Baltic republics.

Police Inspector Kurth Andersson said the plane landed at a far corner of the airport and was met by five police cars.

The hijacker, who carried no weapon, was immediately arrested. Police then boarded the plane, searched it and took all 17 passengers to the airline terminal.

Police said the plane would not be allowed to leave Sweden until technical experts made a thorough search to ensure no explosives were hidden aboard.

A Foreign Ministry spokesman said the suspect could be either expelled or tried under Swedish law, which sets a maximum four-year prison sentence for a hijacking that does not result in injury.

It was the first attempted hijack of an Aeroflot plane since November, 1973, when Soviet police shot and killed two of four young men attempting to take over a plane on a flight from Moscow to Stockholm.

Dayan 'treason' hit by centrists

TEL AVIV (UPI) — Former defence minister Moshe Dayan was chosen by the prospective Likud government Thursday as foreign minister to bring "prestige" to Israel.

Centrist party leaders trying to form a coalition with the right-wing Likud bloc here miffed by the choice and Labor party leaders accused Dayan of "treason."

Likud bloc leader Menahem Begin, who is expected to become Israel's next prime minister, said the selection was made "over and above party considerations."

"We want high prestige for Israel in the years to come and Dayan has this prestige," he said in an interview from his hospital room. Begin is recovering from a mild heart ailment.

Yigael Yadin, head of the Democratic Movement for Change, angrily called off coalition talks with Likud leaders to confer with his associates.

Island Saw Co.
617 Chatham Street 385-5500
5-3

—CP

A taste of spring

Six-month-old Catherine, daughter of Conservative leader Joe Clark, samples one of the tulips at Stornoway, official residence of Opposition leader in Ottawa. Maureen McTeer, Clark's wife, was hostess to a luncheon of Parliamentary Wives Association at which young Catherine was a featured attraction.

No search warrant

Officers admit guilt in raid five years ago

MONTREAL (CP) — Three anti-terrorist police officers pleaded guilty Thursday to charges of not obtaining a search warrant before raiding the offices of a left-wing news agency almost five years ago.

Less than 15 minutes into the hearing, RCMP Chief Superintendent Donald Cobb, Quebec provincial police Inspector Jean Coutellier and city police Inspector Roger Cormier entered barely audible guilty pleas for their parts in the October, 1972, raid on the downtown office of Agence Presse Libre.

The officers face maximum penalties of two years in prison and possible suspension or dismissal from their forces.

The case reached court only after years of denials by the Liberal government of former premier Robert Bourassa that any high-ranking policemen were involved.

Under questioning by members of the then-Opposition Parti Quebecois, the justice minister at the time, Jerome Choquette, told the national assembly that no police officers had taken part in the break-in.

But last year, former RCMP Constable Robert Samson, testifying at his own trial on an unrelated bombing charge, said he and other anti-terrorist squad members took part in the incident at the news agency.

The purpose of the raid "was to take documents which were files of the most militant members" of Agence Presse Libre, Samson said, adding that the news agency "always had a fairly big list of Quebec leftists."

Fernand Lalonde, then Quebec solicitor-general, ordered an inquiry after Samson's testimony, saying Choquette had denied police involvement because the director of the provincial police had told the government he had no knowledge of the break-in.

□

Right to stay silent attacked as archaic

OTTAWA (CP) — The criminal justice system was criticized as archaic Thursday by a former RCMP deputy commissioner who said antiquated court rules should be brought in line with reality.

William Kelly said that advising an accused person of his right to remain silent is an archaic law which seriously hampers the course of justice.

"It is highly unreasonable to give the police responsibility for investigating crime and then requiring them to tell a suspect at a very crucial moment that he need not say anything," he told the Canadian Women's Club.

Kelly, who served as deputy commissioner for three years before he retired in 1970, said that when the rule of silence came into effect in the 17th Century, it was then necessary to protect the accused, guilty and innocent alike, from judicial abuse.

"The rack forced confessions from accused persons and in the notorious Court of Star Chamber, the judges themselves sent accused to the racks to be tortured and then accepted the evidence forced from them."

'Sample reply' for MPs

Form letter issued for postal critics

OTTAWA (CP) — Postmaster-General Jean-Jacques Blais has sent MPs in all parties a set of form letters to be used as standard replies to constituents' complaints about the post office.

The form letters deal with complaints about the quality of the postal service, complaints that a picture of the Parliament Buildings replaces the Queen on some 12-cent stamps and with protests about an increase last fall in the price of post office lock boxes.

The three are labelled "Sample reply for postal service," "Standard reply for parliamentary stamp" and "Sample reply — increase in lock box rates."

The letters begin "Dear Constituent" and end "Yours sincerely, Your M.P." with a space for the signature.

A covering letter signed by Blais refers to "some criticism of the post office in the press and by the general public in the recent past."

"In order to help you reply to any enquiries from your constituents, I am enclosing both an information sheet and sample replies dealing with several postal issues."

The form letter about the quality of postal service says there have been problems phasing in mechanization in the post office in the last few years, most recently in the huge Toronto operation, but says "they will be temporary."

"Canada Post is convinced that the Canadian postal system, once mechanization is complete, will be among the most advanced and efficient systems in the world."

Walter Dinsdale (PC—Brandon-Souris), party post office critic, called the letters "a public relations exercise that is patently superficial."

THE FORD MPG CHOICE.

MUSTANG II — M — MAVERICK

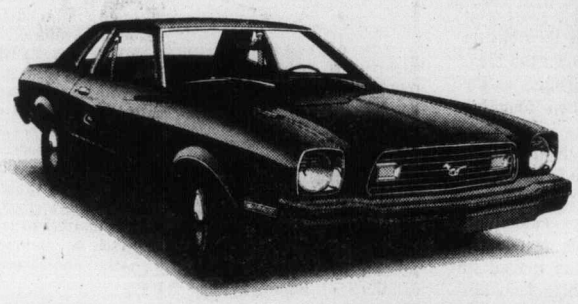

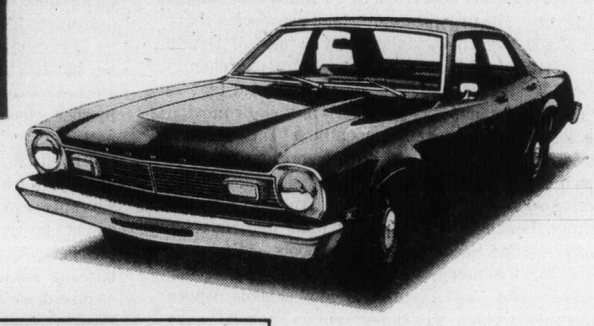

The sweet-handling machine that'll make your heart beat a little faster.
32 MPG† COMBINED CITY/HWY.
$4540.* LOCAL PRICES MAY BE LESS. ■ MUSTANG II 2-DR.

29 MPG† COMBINED CITY/HWY.
The dependable proven family compact.
$4210.* LOCAL PRICES MAY BE LESS. ■ MAVERICK 4-DR.

PINTO — P

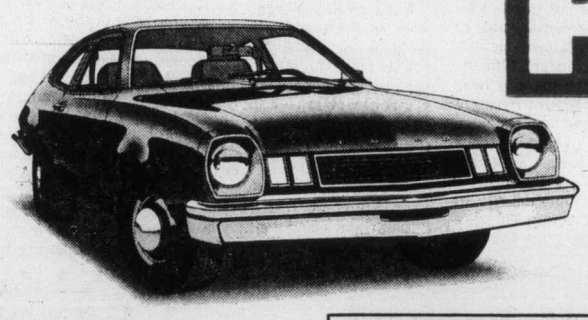

The spirited Pinto sports a fresh new look, front and rear.
37 MPG† COMBINED CITY/HWY.
$3618.* LOCAL PRICES MAY BE LESS. ■ PINTO PONY

G — GRANADA

29 MPG† COMBINED CITY/HWY.
You don't have to give up 5 passenger room and comfort to get good gas mileage.
$4554.* LOCAL PRICES MAY BE LESS. ■ SPECIAL EDITION 2-DR.

FORD

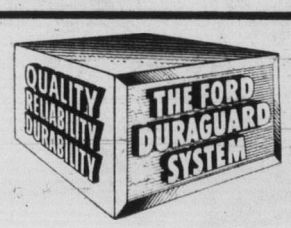

All 1977 Ford cars sold in Canada are backed by a no-charge 36-month unlimited mileage warranty against rust perforation. Your dealer has full details.

†Ratings apply to the standard engine and transmission combination of models illustrated and are based on Transport Canada approved test methods. Your actual mileage will vary depending on driving conditions, driving habits, car's condition and optional equipment.

*Manufacturer's suggested retail price, including dealer preparation and transportation and handling charges. Dealer may sell for less than Suggested Retail Price. Provincial taxes (where applicable), optional equipment and gasoline not included.

FORD

Quantities of basic units shown above are limited.

Look for the MPG Cars at your Ford Dealer.

The Daily Colonist.

"An Independent Newspaper . . . The Organ of No Clique or Party"

1858 — Published every morning except Monday by The Colonist Publishers Limited at 2621 Douglas Street, Victoria, B.C., V8W 2N4. Second class mail registration number 0516. All undelivered copies or any notices respecting changes of address are to be sent to the above address. Member Audit Bureau of Circulation — 1977

RICHARD BOWER — Publisher and Editor-in-Chief

Disenchanted people

VICTORIA HAS LONG SINCE shaken off the reputation of being a place where they roll up the sidewalks at sunset. But has it gone for good? There is a suggestion in a report from Vancouver where, in bygone days, the "dead city" description for the provincial capital was a favorite taunt, that could be taken up again.

A survey by The Province newspaper of the larger companies in the moving business, most of them with head offices on the mainland, which is significant, finds that more people are moving away from Victoria and Vancouver Island than are being attracted here by a preferred climate and surroundings. The scarcity of employment and higher living costs are given as the reasons.

Some movers say it's three people going to every one coming which is a reversal of the ratio of population changes of a few years ago. And it is not only idle youth who are leaving. Family units and retired elderly are among those getting out.

A major truck rental firm confirms what the movers are saying. The numbers of people leaving the island have increased so much in recent times that the rates for "do it yourself" moving have been reversed in favor of "immigration" from the mainland. "It used to be we would make it cheaper for people to take equipment off the island because there were so many going over there. Now it's completely the reverse. They're all heading to Prince George, or Edmonton, or Fort McMurray."

The sorry situation is not all that surprising, at least as far as the Capital Region is concerned, with the businesses and industries, other than the main one of government administration, that find shipping costs between the island and the mainland weakening their competitiveness and re-establish in the Vancouver-New Westminster area. One of the first to go was the Sidney Roofing and Paper Company and others have followed with the local wine industry soon heading out.

The once-thriving shipbuilding industry is down from three yards to one of any size and it is in trouble from federal government favoring of eastern builders with contracts that once found their way here. The highly important tourist industry comes into the bleak picture, too, and it remains to be seen if the provincial government's change of heart on ferry fares will bring it back to its previous rate of growth.

So the disenchantment grows over Victoria, in particular, as a place of opportunity for pleasant and prosperous living. And what's being done about it?

There was all that talk two months ago about the concern of various businessmen and politicians over the poor state of Capital Region affairs, with formation and co-ordination of groups to promote new business and industry suited to the area. Then silence fell.

Perhaps, if something is stirring behind the scenes, it soon will show to bring hope that the ranks of unhappy people don't grow.

French in British Columbia

IS IT TIME for Western Canadians to get over the notion that French is being shoved down their throats? Nothing could be further from the truth, as members of La Federation des Franco-Columbiens will testify. The organization, which represents more than 38,000 French Canadians and a total of 110,000 francophones in B.C., held its annual meeting recently in New Westminster. There, it was reported that 70 per cent of French Canadians born in B.C. or moving here lose their language and culture. This concern over assimilation is the reason representatives of French Canadians from provinces outside Quebec are meeting soon with Prime Minister Trudeau. But it is Premier Bennett who will hear their demands for publicly-funded French language schools. "We aren't asking for the moon, just basic recognition of our existence and, for a start, a few schools where instruction is given, say 80 per cent in French," says Jean Riou, director-general of the B.C. federation. The group proposes a school in Vancouver and another in the lower Fraser Valley.

It doesn't seem like an unreasonable request to an English Canadian who has lived in Quebec and whose children have been provided with English language education (at least, until now), plus the opportunity to learn French. But many British Columbians fail to understand why French Canadians should not be assimilated. In 1839, Lord Durham, after a short stint as governor-general, recommended that they should be, but the British Parliament turned down the idea. French, like English is an official language — the mother tongue of one of Canada's two founding nations.

Premier Alex Campbell of Prince Edward Island recently gave assurances to francophone federal civil servants transferred to his province that their children would be guaranteed French-language education. Several years ago, Manitoba put aside legislation banning French schools and Ontario has moved to ensure there will be a French language high school in Essex County, near Windsor, where there is a significant francophone community.

In the interests of national unity, to say nothing of individual rights, the premier would do well to lend a sympathetic ear to French Canadians living in British Columbia.

Vulgarities encouraged

The failure of Canadian education

By McKENZIE PORTER from Toronto

The present crisis in Canadian education was inevitable because its control is in the hands of low-grade politicians with no stomach for learning. Ever since the early '50s the improperly supervised Canadian universities have been exploited as make-work institutions for the cronies and proteges of those left wing American academics who received nearly half the available professorial chairs during the mysteriously unpatriotic era of the Lester Pearson government.

★ ★ ★

Tens of thousands of superfluous teachers today represent an excess of zeal on the part of radical republican activists who saw in the improperly managed educational institutions an opportunity to undremine the independence of Canada.

During the careers to date of teachers who graduated in the '50s we have witnessed the calamity of gimmicky curriculums, illiterate Grade 13 students, campus riots, drug addiction, violence, vandalism, sexual promiscuity, veneral disease and the impregnation of pubescent and adolescent girls. We have watched the encouragement in the schools of such vulgarities as the drum majorette corps and the star system in sports. We have also suffered the elimination from school ceremony of the anthem God Save The Queen, the demoralizing spectacle of teachers standing on picket lines and the horrifying voices of their leaders chanting Communist slogans.

★ ★ ★

Worst of all has been the disaster of a Canada brought to thebrink of division by the failure of educators in the Anglophone provinces to imbue students with a proper knowledge of an appropriate respect for the French fact.

Obviously, the schools are influenced by covert individuals who are more interested in subversion than education. As he forks out enormous sums to subsidize education in Canada the taxpayer cuts his own throat.

Elizabeth McTavish, director, Career Centre, York University, says most students entering the school teaching vocation are looking for safe jobs. Such types are unsuitable because they tend to be insecure, submissive, gullible, and vulnerable to propaganda. Of all the callings, school teaching needs most the dedicated, inspired types of candidates, women and men steeped in tradition and devoted to culture.

McTavish says students also look upon school teaching as a job with social status. How pathetic! Few jobs nowadays carry any special social cachet. People generally don't give a tinker's cuss how other people earn their living, provided the method is legal. All that matters socially is that a person is intelligent, well-mannered and agreeable company.

★ ★ ★

Most manual workers now earn more money than brain workers, often deservedly. Provided they comport themselves according to the conventions blue collar workers are welcome in white collar society and are visibly and audibly indistinguishable from it.

Almost any worker these days may acquire a university degree in his spare time if he has the requisite intellect and determination. Money is no longer the problem. If a carpenter, bricklayer or plumber cannot appreciate Shakespeare, Beethoven and Michaelangelo it is not because he lacks the opportunity but because he lacks the ability or the will to take advantage of the opportunity.

There is no reason why a welder shouldn't be just as much a scholar as a school teacher. Scholarship is not a handicraft by which one earns a living. It is a social grace open to anyone who can read.

★ ★ ★

The time has come for provincial governments to limit themselves to the teaching of reading, writing and arithmetic in the elementary schools, to hand over secondary and university education to private institutions and to provide equality of opportunity in the form of scholarships.

Toronto Sun Syndicate

Today in History

By The Canadian Press

Dr. Evan Kerry Gill, a professor at University of Ottawa and a National Research Council chemist, was killed 11 years ago today — in 1966. He was trampled to death on the slopes of Mount Kenya in Kenya after he and his wife wandered into a herd of elephants. His wife was uninjured.

1937—The Golden Gate Bridge in San Francisco opened.

1948—The Liberals led by Joseph Smallwood won the first provincial election held in Newfoundland.

1959—Prime Minister John Diefenbaker launched the $185-million South Saskatchewan dam and power projects at Outlook, Sask.

1963—The city and suburbs of Saigon were declared bubonic-plague areas by health authorities and the population of two million was ordered to be inoculated.

1975—Philadelphia Flyers won the Stanley Cup, defeating Buffalo Sabres four games to two.

The Queen

Above the hurly-burly of politics

By JOSEPH C. HARSCH

I have heard three British prime ministers hold forth in private or background conversations on the usefullness to them of Queen Elizabeth II. One point they all made was that when foreign visitors are coming she can usually tell them more about the impending visitor than anyone else in the United Kingdom. She can, because she has travelled to more places and met more people than anyone else in her kingdom.

A second point all three made was that when beset by the troubles of office they can unburden themselves to her with a freedom they could not feel with their own colleagues, who might be disheartened by such anxieties on the prime minister's part. She can sympathize, and sometimes be helpful out of her knowledge of previous such moments of prime ministerial anxieties.

★ ★ ★

She is nonpartisan, above the battle and discreet. She is the only person, said each of the three, to whom he could speak his mind on public and political matters with complete freedom.

Being informative and useful to prime ministers is not of course the usual or official reason for keeping a monarchy. This should probably go down as an incidental bonus. Perhaps another incidental bonus is the fact that the British have not had a serious or truly disruptive revolution since their monarchy settled down into its present constitutional mold. Others had some pretty nasty revolutions all through the 18th and 19th centuries. A monarchy does seem to have stabilizing influence.

The ordinary chap in the street in Britain sees it differently. To him, so far as one can tell, it is a comforting thing in time of trouble to watch the events of the royal season go round.

There is the state coach for the opening of Parliament, the usual photograph in color of the Speech from the Throne, the Queen mounted at Trooping the Colors, the Queen in open carriage at Ascot. It goes on like that, all through the year.

There is something she is supposed to do in every season — and as regularly as the seasons, she does it. Repetitious — yes. But also reassuring. How can calamity be just around the corner with the Queen opening a horse show, or an art exhibition?

The overseas world gets a third perspective on the British monarchy. When the Queen visited the United States during America's bicentennial year Americans saw a dignified and friendly person, dressed rather well, arriving in a splendid yacht and doing ceremonials better than anyone not trained for such things could do it.

They cheered joyously and went home feeling somehow better about queens and Britain. For the moment at least they thought of Britain as the background of a pageant rather than as a place suffering from bad inflation and industrial stagnation.

Alongside the American welcome of 1976 to Queen Elizabeth should be set the welcome she had in 1972 from the Communist government of Yugoslavia, and from the perceptibly less Communist people of that same country. She was the most popular visitor they have had there since the Second World War — a pleasanter person to have around than some dour and censorious member of the Politburo from Moscow.

There is a fourth perspective which seems to me as a political observer to be more important than the others. It is that having a constitutional monarch makes it so much easier for a country to get rid of unsuccessful heads of government.

The Queen is head of state. As such she is above the hurly-burly of the political battle. Provided she behaves according to current standards of good manners and proper conduct and is conscientious in the discharge of her responsibilities (all of which Queen Elizabeth does), she represents continuity. So long as she is there to pick up the pieces after some political row among the politicians, prime ministers can come and go.

★ ★ ★

The United States went through a particularly painful and protracted business over switching from Richard Nixon to Gerald Ford in the White House. Many Americans still are upset about the matter of deposing a president.

The British have done the same sort of thing repeatedly, by just a simple vote in the House of Commons. They can have a new prime minister overnight if they grow dissatisfied with the old one. It's a simple, easy and almost painless process.

The old prime minister walks out, usually with dignity. The worst that usually happens to him is to be sent to the House of Lords. Under the British system Richard Nixon would today be an elder statesman in the Lords — not an exile in San Clemente.

The average Britisher probably does not think of all these reasons when he walks by Buckingham Palace, notices the Queen's standard flapping gently in the breeze and feels reassured. A British friend of mine calls her "an unquantifiable asset." There is a touch of magic about the whole business which defies orderly explanation. But added all together — it comes out as a reason for saving the Queen.

The Christian Science Publishing Society

The Now Society

We didn't even last as long as most of our warranties.

I Beg to Differ

Gold cup dilemma

By FRANK LOWE from Montreal

It has just come to my attention that Lila Bell Acheson Wallace, co-founder with her husband of the very successful Reader's Digest, now drinks her martinis from a 4,000-year-old Egyptian gold cup.

Now while I am firmly in favor of Mrs. Wallace's choice of beverage — I mean, what other drink would a woman of vast experience and exquisite taste choose? — I do hope that this business of sipping her white dynamite from a gold cup is only a passing fancy.

★ ★ ★

You see, for many years now Mrs. Wallace has been one of North America's leading taste setters. She can start a bandwagon rolling with a nod of her head. A word from her can make an artist rich and famous, or turn him into a shoe salesman in Hoboken.

This is why the information about her new penchant for having her martinis served in a gold cup sent a cold shiver up my spine. While I have to admit it sounds like the ultimate in chic, it also sounds like bad news to martini lovers.

If this sort of thing catches on, for instance, the poor man's martini will go the way of the free lunch.

Heaven knows right now the cost of a decent martini is such that a fellow has to have two instead of one to kill that feeling of guilt he suffers because he is squandering so much money.

But, if Mrs. Wallace's penchant becomes the "in" thing, there will be worse to come. Mark my words.

I can hear the dialogue now in my favorite spa. The manager has announced that there has to be a bigger margin of profit on the martini trade. The bartender shakes his head and says:

"But, boss, what can we do? We have already cut down on the size of the glass, watered the gin and doubled the price."

The boss smiles in a superior manner and replies: "The trouble with you, Charlie, is you don't read nothin' but the racing sheets. I bet you haven't heard that Mrs. Wallace says martinis should be served in a gold cup . . ."

"Where we gonna get the gold?" Charlie interrupts.

"Dummy," says the boss, "the cups will be imitation gold but who will know? After all, we cater to more stock brokers than mineralogists. And think how chi chi it will be. Why, we could charge $5 a slug.

"Also, the customer can't see through a gold cup to check on how much booze he's getting."

So, if Mrs. Wallace continues to wave that gold cup in front of guests, we of the proletariat may soon be stiffed with the $5 martini.

★ ★ ★

There is also the point, raised by the spa manager, that one won't be able to see the martini served in a gold cup. And this will take away one of the chief joys of the dedicated martini man. After all, the main reason for ordering a martini is to have that first one served in a crystal clear glass and, before sipping, admire that crisp, almost colorless sparkle of the liquid. When served properly, it is like looking at a perfect diamond.

So Mrs. Wallace, unwittingly, could not only make martini drinking economically impossible — she also could rob the ritual of its chief aesthetic pleasure.

But, in this practical age, let's put the aesthetics aside. Heaven knows the cost problem was bad enough when martinis were served in crystal containers rather than gold cups. I recall vividly one time my wife and I had some friends for martinis.

★ ★ ★

For this special occasion my wife produced her prize crystal, left her by a grandmother. The party went swimmingly — until one of the guests dropped her glass and watched it shatter on the floor.

She tried to apologize but my wife brushed the apology aside with a smile and the remark, "Don't fuss. It was only a glass."

Then she went into the kitchen and fainted.

But think what would happen if — and this is highly unlikely unless a hitherto unknown relative dies and leaves me a fortune — we were having a martini bash with gold cups. After the party my wife would clean up and then announce:

"Dear, I hate to cast asperions on your friends, but two of the gold cups seem to be missing."

It would be my turn to go into the kitchen and faint.

So please, Mrs. Wallace, for the sake of the ordinary martini drinker, stop showing off that gold cup. It could not only be dangerous to our aesthetics, but absolutely ruinous to our finances.

Copyright 1977
Canada Wide Feature Service Ltd.

Gorde Hunter

THE gentleness of subtlety is lost on the sport world. Past records become musty and forgotten in short order. It's not what you did last year, how did you make out this season? Fire the coach or manager, don't delay, do it now.

It is, if you will, callous. But is also pragmatic. Sign a contract to coach, but rent a house, don't purchase. Don't join clubs.

This pragmatism is seemingly lost on the world of politics. The bumblers are allowed to continue far past the time of reasonable trial. The firing process has become bogged in ridiculous tradition and/or badly-managed committees. A weak leader is always given more than enough rope to do himself in and the party as a whole suffers.

GIVE A MAN a fair chance. In politics the definition of fair chance is cloudy and debatable. The buzzards are circling the still warm carcass of Charles Joseph Clark and the infighting, the back-stabbing, on his continued viability as leader of the Conservative party, will be brutal. It will be no-holds barred, but it will also be a drawn-out process that will almost assure the ruling Liberals of continued access to the seat of power.

If Joe Clark was managing the Vancouver Canucks, the remainder of his contract would have been bought out and a new manager would already be plotting ways and means of improving the product. Joe Clark, hockey manager, would be but a few forgotten lines in the history books of the team.

JOE CLARK is under fire for engineering six losses out of six by-election tries. The firepower being directed his way is for the wrong reasons. Joe Clark did not lose these by-elections. They were, with the exception of the Prince Edward Island loss, foregone conclusions. The Liberals, with their marvelous control of the Quebec pork barrel, their finely-tuned patronage machine, were odds-on favorites in all five Quebec contests. Indeed, had the Conservatives picked up even one victory, they would be hollering hallelujah to Joe Clark instead of, fire the bum.

The mistake was not in his Quebec effort. The mistake was in electing him leader in the first place. He brought few credentials. His Commons experience was minimal. His public image was, at best, on a par with Arnold Shewfelt.

HE MADE Bob Stanfield appear charismatic, warm and humorous. It was like a .160 hitter going in for Mickey Mantle. He unfortunately had ridicule and jokes cast on him because of his wife's insistence on being Maureen McTeer and not Maureen Clark. Chauvinistic? Forget that junk — there are a lot of chauvinistic voters around.

• Joe Clark, after attending a post by-election caucus meeting, said there were no recriminations for his efforts and any talk of ineptitude was only in the news media.

This means, on top of all else, that Joe Clark is totally out of touch with the reality of the situation. If he has not heard the dissatisfaction within his own party, it is only because of the insular quality afforded by ear muffs.

FOR EVERY present Conservative MP in full support of Joe Clark's stewardship, there must be at least a corresponding one agonizing over the thorny question of how to get rid of him.

The Allan McKinnons might deny it, but the dump-Joe-movement began some time ago and the ranks will be swelled as a result of the by-elections. Jack Horner (actually, a poor example, but nevertheless an example) was the first to publicly bolt. It is inconceivable there will be any stampede of Conservative members to join the Liberals, but more and more members will emerge from their cubby holes muttering about and demanding something be done re the leadership situation. And they may well become loud enough to force a leadership change long before Mr. Clark has a chance at his first election fight as the leader.

THERE WILL BE a leadership review undertaken at the next national meeting of the Conservative party, which is set for this fall. Unless Clark can engineer a turn-around of major proportions, his chances of remaining leader past that date would have to be rated less than 50-50.

But of course, this may be too late. If all the concerned Conservative party members were half smart, they would be pushing now for an immediate and searching review of their chances in the next go-round with Pierre Trudeau. And right now it would be like throwing Karl Mildenberger into the ring with an even aged Muhammed Ali.

THE Conservative party has expressed the death wish too many times for this to be an unusual mistake. The masochism has shown itself in leadership convention after leadership convention. It manifested itself in the raising of John Bracken, of George Drew, of Robert Stanfield.

Only the leadership win of John Diefenbaker showed a glimmering of intelligence within the Conservative ranks and I guess historians will scratch heads wondering howinell he managed to get them to break the mold.

Clark, without having gone to the post even once, is ready for the glue factory. His continued presence as leader of the party will only drag the party down deeper into second place. Shoot, even Ed Broadbent might whittle into that uncomfortable pew.

Erma Bombeck

The T-shirt craze has clearly gotten out of hand.

The other day, I encountered three propositions, four declarations, two obscene suggestions, and a word so bad I stopped the car and covered the wearee's body with a road map of Phoenix's downtown area.

Maybe I'm a prude, but T-shirts are not for everyone. I saw one the other day worn by your basic full-figured woman. I nudged my mother. "Why would anyone wear around an aerial view of the graduation class of midshipmen at Annapolis?"

"It's not an aerial view of the graduation class of midshipmen at Annapolis," she said. "It's a pizza."

"I guess I've never seen pepperonis that size before."

"The trouble with you," she said, "is that you do not have the figure for it."

"Oh, c'mon," I said. "Is that what you think? Why, I could walk into any store in the shopping centre and get dozens of T-shirts that would look stunning on me."

"Try it," she said dryly.

When I told the first salesperson I wanted a T-shirt, she said, "What do you want it to say?"

"Something clever," I said. "How about, 'Ironed sheets are a health hazard?' "

"Your chest can't handle that many words," she said.

"Then, how about your standard, 'Have a good day'? " I pressed.

"Your arms would cover have a and day, and the good would wrinkle."

"Here's one that's popular," said the salesperson. She held up a T-shirt with one word on it — Baby — with an arrow pointing downward.

"That's ridiculous," I said. "I'm not expecting."

"No problem," she said. "This one comes with an infant T-shirt for the newborn that reads, 'Right,' or after nine months you can buy a new arrow that points to your head."

"I don't believe this," I said.

Later, as mother and I headed for the car, we saw a large blonde with jeans so tight her hipbones looked like towel hooks. Tucked inside was a T-shirt that read in big, black letters, "Space for rent."

"You can say what you want," said mother, "but she's certainly well read."

"What with Margaret serenading the President of Mexico and Pierre pirouetting in Buckingham Palace, the Trudeaus should form a song and dance act."

Tito's 85th birthday

A time to push unity role

By BORIS BOSKOVIC from Belgrade
The Associated Press

President Tito marked his 85th birthday Wednesday but Yugoslavs took the occasion to look ahead rather than dwell on the personal achievement of their longtime leader.

Coupled with the 50th anniversary of his assumption of the leadership of the Yugoslav Communist party, Tito's birthday was used to emphasize the country's independence from Moscow and the need for unity—both at present and when Tito dies.

Tito's taking over of party leadership is repeatedly interpreted as a turning point in the country's life: the start of a shift away from Moscow's orbit, ending in the 1948 break with Stalin and Yugoslavia's emergence as an independent and non-aligned state.

An exhibition based on Tito's life, a farmboy who rose to world statesman, and countless meetings dedicated to the jubilee year emphasize his role as a symbol of unity and champion of independence.

At 85, Tito remains in full control of Yugoslavia and there appears to be no challenge to his authority following a crackdown on pro-Moscow elements, liberal dissidents and nationalist extremists during the last few years.

Tito was said to have feared that pro-Moscow elements, although small in number, might cause trouble in a transition preriod following him, posing a threat to Yugoslavia's independent brand of communism.

At the same time, Tito purged the Communist party of some prominent leaders who had sided with liberals or nationalists. This was done to avoid giving the Soviet Union any pretext to intervene, as it did in Czechoslovakia after its wave of liberalism in 1968.

While there seems to be no single person influential enough to inherit his unchallenged role and popularity, Tito has devised an intricate succession machinery aimed at giving the country leadership without giving any one person too much power.

Under the 1974 constitution, Yugoslavia's top executive body is represented by a "collective presidency" including a member for each of the six republics and two autonomous provinces. The presidency is held by Tito for life or until he decides to retire.

Once Tito has left, the collective presidency will annually elect a head for a one-year term.

Letters to the editor

Job shuffle hits economy

The provincial government announces a new policy that will result in the loss of hundreds of Victoria jobs and there is nary a whimper from city council and other members of the business community.

Under the direction of the Hon. Alex Fraser, the department of public works is being disbanded to be replaced by the B.C. Building Corporation. Work now done by the public works department will be given to private consulting, engineering and architectural firms, most of which are based in Vancouver. The minister has pledged that the 800 employees, many of them Victoria based, made redundant by this decision will not be laid off but will be fitted into other government departments.

Since it would be churlish to suggest that the decision to dismember the department of public works was reached in order to pay off large campaign contributions from the private firms who stand to profit from the decision, one can only presume that the government has taken this action for economy's sake. Therefore we cannot expect the government to create 800 new positions in other departments. Apparently the minister is confident that hundreds of positions which already exist will soon become vacant so that the public works employees can be neatly shuffled into them. But even in the unlikely event that the minister does accomplish this feat of legerdemain, it will still mean that Victoria's economy will suffer the net loss of hundreds of jobs.

Perhaps, when the changeover from the department of public works to B.C.B.C. is complete and the last of several hundred families is leaving Victoria in search of work, city council will gather at Swartz Bay, sing a few bars of "So long, it's been good to know you" and then regroup at city hall to form a committee, to set a budget, to select a consultant, to study the problem of Victoria's flagging economy.

TERRY REKSTEN,
2636 Lincoln Road,
Victoria.

Religion

So long as the full legality of a Christian education is denied, full freedom of religion does not exist.

A free society thrives on the availability of free choice. What is acceptable to the majority is not always acceptable to the minority and should not be inflicted on them, unless the aims of the minority are harmful to society as a whole. If the diversity we take for granted in politics, religion, scholarships, the arts and all other aspects of society is to continue, education must also be diverse.

The nation that does not encourage its citizens to exercise their religious principles in connection with education deprives itself of its most precious possession. Unfortunately, almost all over North America, today explicit Christian education is considered to be an alien education. The general attitude seems to be: "If you don't want to use ordinary public instruction, you will have to pay the price one way or another." So long as this attitude prevails, everyone is going to be the loser.

Any country that considers Christian education an alien education is making a grave mistake and it will pay the bitter consequences, especially if that country officially subscribes to Art. 26 of the Declaration of the Universal Human Rights of the United Nations, which states: "Education shall be free . . . shall be compulsory . . . parents have the prior right to choose the kind of education that shall be given to their children."

Paying only lip service to such a fundamental principle is violating democracy and our government of B.C. is to be congratulated in taking steps to correct this situation in B.C. One of the strengths of a truly free society is that one segment of the public does not foist its value system on another segment.

A true democracy always fights monopoly. Why then must there be one monolithic form of education for a nation that is made up of people who possess a wide variety of religious convictions?

John Stuart Mill has warned against the dangers of exclusive state control over a uniform system of education. "A general government education is a mere contrivance for molding people to be exactly like another — it establishes a despotism over the mind. An education established and controlled by the State should exist only, if it exists at all, as one among many competing experiments, to keep others up to a certain standards of excellence" (On Liberty, p. 108).

SYRT WOLTERS,
4821 Elk Road,
Victoria.

Token grant

Recently we had Premier Bennett announcing to the people of British Columbia that the federal Liberal government had just given us $10,000,000 towards coal exploration in north eastern British Columbia. A month earlier we were further treated to a magnanimous federal government giving us an $8,000,000 subsidy for our ferry system—a total in all of some $18,000,000.

Before we get carried away with this great generosity we should recollect a recent expenditure of a new federal building complex in Hull, Quebec, that cost $400,000,000 —to say nothing of a costly airport at Mirabel that wasn't required. It would certainly seem that the $18,000,000 we are receiving is a very paltry sum to keep British Columbians from getting too restless.

It is time that Western Canadians realized that the Liberal government in Ottawa is only concerned with getting their votes in the next election and we'll then be ignored until another election rolls around.

In Victoria we have an organization called the Committee for Western Independence who is trying to educate Western Canadians to demand firstly within confederation a fair share of political power and the right to control our land, its resources, our future, our language and culture.

It is to be hoped that all Western Canadians unite or else they will years from now still be receiving token payments and very little voice in the running of our country.

M. C. STACK,
Brinkworthy Road,
Ganges, B.C.

Bikers arrogant

Billie Estrada's photo-story of the Esquimalt Lagoon in the last Islander magazine mixes motorcyclists and bicyclists, joggers, etc. She describes the Lagoon as "delicate part of this paradise" and blends the motorcyclists in, who in reality are like the elephant in a china-shop. I myself see the motorcyclists (and other leisure machine riders) as unconcerned, arrogant show-offs who have no eye nor ear for the beauty of nature, nor the desire to get some exercise!

W. K. F. SCHULDES,
517 Witty Beach Road,
Victoria.

Punishment

With reference to the item in your May 4 edition under Provincial Court cases, involving the kicking and striking of a terrified dog by owner R. J. Mutrie in front of two SPCA officials. It is almost unbelievable that the trial of this man resulted in an absolute discharge despite the evidence. It seems he was planning a trip to China and his lawyer thought it might jeopardize his chance of obtaining a passport!

The Criminal Code of Canada has certain sections for the protection of animals. Heaven help other cruelly treated animals if the excuse of taking a trip is going to exempt the perpetrator from all punishment.

HELEN KERSWELL

Boorish

Certainly most decent-minded Canadians must be embarrassed by the boorish behaviour of their prime minister at Buckingham Palace — an environment evidently too genteel for one of his kind. Since our national image has been further tarnished by the unwholesome conduct of Team Canada, Canadians may well ponder whether it might be better to kennel their dogs at home than have them rove abroad to become a public nuisance.

However, more recent information might explain Trudeau's disgraceful performance behind royalty. It is reported that before making his impromptu dance at the Palace, Trudeau "caused a surprise" when he thanked British Prime Minister Callaghan in French. For one of his knowledge of linguistics, Trudeau's action was inexcusable and his lack of good manners regrettable. Whatever the differences may be between the English and French of Europe, good taste and courtesy are qualities shared equally among their cultured elite.

And so it took French President Giscard d'Estaing to bring his obstreperous "colonial" to book by feigning that he did not understand one word of Trudeau's "patois", and an interpreter had to be summoned! It is reported that "Mr. Trudeau hurriedly turned to English to complete his statement."

Mr. Trudeau's reaction in his uncouth performance at Buckingham Palace later might be explained as that of a wilful little boy at a party who, having been chastised for fouling the rug, promptly sticks his tongue out at the other horrified guests. If Trudeau's behaviour is an example of French-Canadian "culture", Canada may well be better off without it.

LEONARD R. SAUNDERS,
422 Lakeshore Dr.,
Penticton.

Priced out

Reporter Don Collins really excelled himself when his series on unemployment culminated in his tear-jerker, complete with picture, in a recent issue.

I am sure that if a relief fund were established many old age pensioners who have been taxed out of their very modest homes would be very anxious to make a donation.

Would it be unreasonable to suggest that Mr. Collins undertake a study in depth to determine whether union solidarity and members' ignorance have resulted in pricing themselves and other potential workers out of the market?

CANDIDUS.

Art talents

An article entitled Misunderstanding curbs art talents May 14 in the Daily Colonist echoes my feelings on the short comings of the arts in elementary education in this school district.

There definitely is a lack of understanding of the importance of a child to be able to express himself creatively. If he is allowed to do this, he will be able to do so much better in the academic subjects, as well as increase his emotional and mental health in order to aid him to become a better human being and function well in our complex society.

It is very sad to see that at the present time the school budget allows only for the hiring of grade school teachers and neglects the specialist areas, such as the arts, which are so important to a child's all-around education.

It seems to me that offering the best in education to our children is an investment in the future. What can be more important?

TINE A. BOOTH,
2890 Foul Bay Road,
Victoria.

1113 Blanshard Street, Victoria, B.C.

WE HAVE MOVED

WE EXTEND A WARM WELCOME TO COME AND VISIT OUR NEW BRANCH.
COFFEE AND TEA WITH DOUGHNUTS WILL BE SERVED.

GIFTS

A. A Silver Wafer will be given to each customer who opens a new Savings or Chequing Account during our three-day Opening — Thursday, Friday and Saturday (limit of one Wafer per customer).

B. A Silver Wafer will be given to each customer who purchases a new, or renews, a Guaranteed Investment Certificate during our three-day Opening. (Limit of one Wafer per customer, per Certificate.)

C. One Ballot will be drawn daily for one $100.00 Savings Account during our Opening, and a special draw will be made at 4:30 P.M. on Saturday, May 28th, for one $500.00 Guaranteed Investment Certificate.

All of Our Customers are invited to come in and fill out a Ballot.

SERVICES

CHEQUING ACCOUNTS
SAVINGS ACCOUNTS
REGISTERED HOME OWNERSHIP SAVINGS PLANS
GUARANTEED INVESTMENT CERTIFICATES
REGISTERED RETIREMENT SAVINGS PLANS
DEFERRED PROFIT SHARING PLANS
INCOME AVERAGING CERTIFICATES

North West Trust COMPANY

Member Canada Deposit Insurance Corporation

Toronto trading

TORONTO (CP) — The Toronto stock market dropped to its lowest point since Dec. 21, 1976, at the close of light trading Thursday.

Analysts said they expect the advance at New York, where the Dow Jones index was up 4.83 to 908.07, to spread to Canadian markets in Friday's trading.

On the options market, a total of 177 contracts were traded, up from 164 Wednesday.

Traders Group Ltd., the session's most-active industrial, led the 27 block trades with 50,000 Class A shares at $16⅛ a share.

The 10,000-share blocks tied for second place. The block of Gulf Oil Canada Ltd. shares traded at $24¾ a share and Alminex Ltd. shares at $8⅞ a share.

Melcor Developments Ltd. was third with 9,500 shares at $6⅜ a share.

Among other industrials, Cominco fell 1 to $33¾, Dome Petroleum 1 to $39, Pacific Petroleums ¾ to $28¼.

BOX SCORE

	Thurs.	Wed.
Issues traded	624	617
Advances	141	136
Declines	222	237
Unchanged	261	244
New highs	19	20
New lows	19	16

ACTIVE STOCKS

Vol.		Close	Chge
58297	Traders A	16	Unch
29205	Massey-Ferg	22⅞	−⅜
25575	Cdn Imp Bk	22⅝	−⅛
21052	Bow Valley	18¾	+1⅞
17732	Cdn Pac	18⅛	+⅛
17420	Macmillan Bldl	20¾	−¼
16435	Glf Oil Can	24⅝	−⅜
15650	Kaiser Res	13¾	+⅛
15295	Alcan Alum	29¼	+⅜

TSE 300 COMPOSITE INDEX

	983.43	−2.11
Metals, minerals	1,060.76	+0.85
Golds	951.79	−4.86
Oils, gas	1,077.96	−12.65
Paper, forest	911.27	−9.39
Consumer prod.	824.43	−0.23
Industrial prod.	900.85	−4.72
Real est., const.	1,114.34	−4.86
Transportation	1,199.22	+8.09
Pipelines	1,250.49	+0.72
Utilities	1,159.46	−2.48
Comm., media	925.82	−6.44
Merchandising	792.39	−3.10
Financial svcs.	853.66	+3.03
Management	1,081.95	+0.45

Up 5, down 9. Volume 1.97 million (1.89 million). Value $16.68 million ($20.18 million).

MARKET REPORT

Closing quotations for Thursday, May 26, 1977

Quotations supplied by The Canadian Press, Richardson Securities, Pitfield Mackay Ross and Co. Ltd., A. E. Ames and Co., Dominion Securities Corp., Harris and Partners Ltd., The Royal Bank of Canada and the Bank of Nova Scotia.

TORONTO CLOSING STOCKS
Distributed by CP
Toronto Stock Exchange—May 26

Complete tabulation of Thursday transactions. Quotations in cents unless marked $. z—Odd lot, xd—Ex-dividend, xr—Ex-rights, xw — Ex-warrants. Net change is from previous board-lot closing sale.

Stock	Sales	High	Low	Close	Net Ch'ge
A and B					
Abv Gin w	2000	65	65	65	
Abitibi	6790	$9⅝	9⅝	9⅝	−⅛
Abitbi 10	975	$54¼	54¼	54¼	−½
Acklands	1135	$12	11½	11½	−⅛
Acklnd 2p	z15	$11⅞	11⅞	11⅞	
Acme Gas	15000	5	5	5	
Afton Min	150	$6¾	6¾	6¾	−⅛
Agnico E	2800	$5⅜	5¼	5⅜	
Agra Ind A	2300	$5¼	5¼	5¼	
Alied M	900	190	190	190	+10
Albany	500	39	39	39	−1
Alt Energy	2415	$13¾	13⅝	13¾	+⅛
Alta Gas A	6600	$14½	14¼	14⅜	+⅛
Alta G C p	z50	$65	65	65	
Alta G E p	100	$24¾	24¾	24¾	
Alta G F	4200	$28⅞	28⅝	28¾	−¼
Alta G 9.76	4360	$28¾	28½	28⅝	−⅛
Alta Nat	400	$35	35	35	
Alcan	15295	$29½	28¾	29¼	+⅜
Algoma St	3455	$16½	16¼	16½	+⅜
AStel p	1200	$27⅞	27½	27½	−⅜
Algon pr	1400	$5	5	5	
Allarco Dv	100	$14¼	14¼	14¼	+⅛
Alliance B	200	375	375	375	+5
Alminex	14662	$9	8⅞	9	
Alumin 4 pr	140	$16	16	16	
Am Bonza	8605	$12½	12	12¼	−¼
Ang CT 265	z25	$31½	31½	31½	
Ang U Dev	500	74	74	74	+2
Aquitaine	z50	$15	15	15	
Argus B pr	130	$32¾	32¾	32¾	
Argus C pr	100	$11⅛	11⅛	11⅛	−⅛
Asamera	5003	$12⅜	12⅛	12¼	−¼
Asbestos	z78	$23¼	23¼	23¼	
Ashland C	402	$11⅜	11¼	11⅜	−⅛
Asoc Porc	1000	85	85	85	−5
Atco A	8200	$17⅝	17¼	17¼	−¼
BC Sugar A	300	$26	26	26	
BP Can	6085	$12¾	12⅝	12½	−⅜
Bad Boy	2084	220	180	180	−45
Banister C	1650	$11	10¾	10¾	−⅝
Bank BC	600	$24½	24½	24½	
Bank Mtl	8144	$14⅝	14⅜	14½	
Bank N S	11946	$17⅞	17⅞	17⅞	
Bankeno	2100	136	135	135	−5
B Cdn Nat	1925	$14¼	14	14¼	+¼
Bary Expl	4300	123	116	120	−3
Baton B	300	$8¾	8¾	8¾	
Bell Canad	11876	$50⅝	50½	50⅝	
Bell B pr	z25	$50½	50½	50½	
Bell D pr	1645	$51¾	51½	51½	−¼
Bell 2.28	2650	$28⅛	27⅞	28	−⅛
Bell 1.80	3325	$22¼	22⅛	22¼	+¼
Bell Can W	11642	$5⅛	5	5⅛	
Beth Cop A	1635	$13½	12¾	13	−⅛
Big Nama	2500	20	20	20	−2
Biltmore I	z75	255	255	255	
Biltmo A p	100	335	335	335	
Blakwod A	1000	370	370	370	+10
Block Bros	1100	$6½	6½	6½	
Bombdier	z7	$5¾	5¾	5¾	
Border C	1500	248	245	245	−5
Boyls Cor	1100	78	77	77	−1
Bow Valy	21052	$18⅜	16⅞	18¾	+1⅞
Bralor Res	2000	375	365	375	+15
Bramalea	1150	$6¼	6¼	6¼	
Brameda	4000	115	110	115	+3
Brascan A	2173	$11⅞	11⅝	11⅞	+¼
Brscn 8½	800	$27	26⅞	26⅞	−⅛
Brenda M	1200	$9¼	9¼	9¼	
Bridger	2600	$8½	8⅜	8⅜	
Brinco	190	345	345	345	
BCFP	1479	$23	22⅞	23	
BCFP pr	100	$39	39	39	
BC Phone	4650	$13¾	13⅝	13¾	
BCPh 4¾ p	z20	$58	58	58	
BCPh 1956	z35	$58	57	58	
BCPh 4.84	100	$15½	15½	15½	−¼
BCPh 5.15	z15	$62	62	62	
BCPh 5¾ p	z80	$69½	69	69¼	
BCPh 6 pr	z3	$73½	73½	73½	
BCPh 6.80	580	$21	21	21	−½
BCP 7.04 p	900	$23¼	23¼	23¼	
BCP 10.16 p	355	$29⅝	29⅜	29⅝	
BCP 2.32 p	888	$30½	30½	30½	+½
Brunswk	500	485	485	485	
Budd Auto	950	$7⅝	7¼	7⅝	+⅛
Budd A w	100	175	175	175	
Buira C	166500	7½	5	5	−½
C					
CFCN	200	$11	11	11	
Cad Frv	1380	$9⅝	9⅝	9⅝	
Cal Pow A	6425	$33	32¾	33	−¼
Cal P 7½ p	z100	$93¾	93¾	93¾	
Cal P 10 p	50	$112	112	112	−2
Cal P 9.80	140	$113	111	113	
Cal P 2.36	625	$28¾	28½	28⅜	−⅜
Cam Mine	4166	48	46	46	−2
Camflo	200	$10¾	10¾	10¾	
Camp RL	2365	$25½	25	25	−½
Campau A	100	390	390	390	+10
Can Cem A	500	$8⅜	8⅜	8⅜	+⅛
CCe C p	500	$16¼	16¼	16¼	+¼
CDC pr B	469	$104¼	103½	104¼	+¼
Can Malt A	600	$21½	21¼	21¼	−¼
C Nor West	3000	$6¼	6¼	6¼	
C Pakrs C	875	$17¼	17¼	17¼	
Can Perm	1555	$17½	17⅜	17⅜	−⅜
CPerm 6¾	400	$25½	25½	25½	
CS Pete	8360	239	225	235	+5
Can Trust A	1518	$22⅝	22½	22⅝	+⅛
C Trust 7¼	1370	$20⅛	20	20⅛	+⅛
C Tung	12710	$9⅝	9	9⅛	−¾
Cdn Cel	z40	$7⅛	7⅛	7⅛	
CC Man A	500	$24	23¾	24	
C Curtis	1500	53	50	50	−3
CG Invest	z40	$16¾	16¼	16¼	
C Hidrogas	400	160	160	160	
C Homestd	2700	$5⅞	5⅞	5⅞	
C Hydro	5381	$9	8¾	8¾	−¼
Cl Bk Com	25575	$22¾	22⅜	22⅝	+⅛
CIL	585	$18¾	18¾	18¾	+⅛
Cl Powr A	676	$20¾	20¾	20¾	
C Merrill	2450	$13½	13⅛	13⅛	−⅜
C Ocdental	250	$13⅛	13	13⅛	
C Ocdntl p	100	$29	29	29	
CP Inve	4085	$18	17¾	17¾	−¼
CP Inve pr	885	$35¾	35½	35½	−½
CP Ltd	17732	$18¼	18	18⅛	+⅛
CPL A p	577	$9¾	9¾	9¾	
CPL 4 p	100	$7⅛	7⅛	7⅛	+⅛
CPL UK p	z22	$6⅛	6⅛	6⅛	
C Reserve	2300	$5⅜	5½	5⅜	
Cdn Sup O	145	$45½	45½	45½	−¼
Cdn Tire	110	$33½	33½	33½	
Cdn Tire A	2347	$35¼	35¼	35¼	
C Ulities	4700	$13¾	13½	13½	−¼
CUtil 6 pr	z20	$67¾	67¾	67¾	
CU 10¼	2460	$30½	30	30½	+½
C Util 9.24	700	$28⅝	28¼	28¼	−¼
C Util w	200	450	450	450	−5
CWN G 4 pr	z34	$9¼	9¼	9¼	
CWN 5½ p	200	$13¼	13¼	13¼	
Candel Oil	400	$14¼	14¼	14¼	−⅛
Canray	1500	96	96	96	−1
Canron	1575	$22⅞	22⅝	22¾	
Capit Div	6000	38	37	37	−3
Carl OK	9050	299	291	293	−6
Carl A p	z25	$25¼	25¼	25¼	
Carl B p	z40	$29	29	29	
Carma A	8200	$7¾	7¾	7¾	
Cassiar	2555	$8⅛	8⅛	8⅛	−¼
Cassidy L	200	400	400	400	
Casidy A p	z50	$6½	6½	6½	
Celanese	590	345	345	345	−5
Cent Pat	3100	99	96	96	−5
Charter Ol	100	325	325	325	
Chib Kay	1000	9	9	9	−½
Chieftan D	2300	$11¼	11	11¼	
Chieftain p	150	$56	56	56	−¼
Chrysler	5362	$17½	17⅛	17½	+¼
City Sav T	300	$18	18	18	
Claiborne	3000	39	39	39	+3
Coch Will	8500	33	32½	33	
Comb Met	10000	12	12	12	+1
Cominco	1215	$34½	33¾	33¾	−1
Cominco A	600	$28⅛	28⅛	28⅛	−1
Com Cap	500	385	385	385	
CC Tr p	700	$12¼	12¼	12¼	
C Holiday I	12300	370	365	365	−5
CHlns A p	100	$22½	22½	22½	−¼
Con Bath A	250	$24½	24½	24½	−¼
Con Bath p	500	$18	17¾	17¾	−¼
Con Bldg	800	281	281	281	
Con Fardy	3103	310	305	305	
C Durham	1000	80	80	80	
Cons Pipe	400	$5¼	5¼	5¼	−⅛
Cons Prof	z161	13	13	13	
C Rambler	400	112	112	112	−8
C Rexspar	3100	87	85	87	+7
C West P	400	400	400	400	+5
Con Distrb	900	280	280	280	
Cons Gas	6237	$15¼	15	15¼	
Con Gas D	115	$22¾	22¾	22¾	+⅛
Con Glass	200	$12½	12½	12½	−⅛
Conwest	700	400	390	390	−20
Cooper C	1400	$5	5	5	
Cop Fields	500	232	230	230	−2
Cornat Ind	7703	$5⅛	5	5	−⅛
Corp Food	100	$13	13	13	
Coseka R	12300	445	430	430	−10
Costin R w	100	435	435	435	−15
Craigmt	100	$5¾	5¾	5¾	
Crwn Life	4000	$47	47	47	
C Zelrba A	101	$18	18	18	
Crush Intl	200	$7⅝	7⅝	7⅝	−⅛
Cygnus A	z30	$5	5	5	
Cygnus B	z90	$5	5	5	
Cyprus	600	$9¾	9⅝	9⅝	−⅛
D to G					
Daon Dev	1000	$13½	13½	13½	−¼
Daon A	1200	$6⅛	6⅛	6⅛	+⅛
D Aragon	2000	23½	23	23	+½
Datline	100	400	400	400	
Decca R	1700	$7⅜	7¼	7¼	−⅛
D Eldona	1300	52	52	52	−2
Denison	870	$52	51¾	51¾	−¼
Dicknsn	200	370	370	370	+10
Doman I	6110	$5½	5¼	5⅜	
Dome	2134	$47¼	47	47	−¼
Dome Pete	4950	$40	38½	39	−1
D Bridge	6150	$22	22	22	−⅛
D Citrs A	400	$7⅛	7	7⅛	
D Explor	6000	11½	11½	11½	+½
Dofasco A	2025	$23½	23⅜	23⅜	−⅜
Dom Store	z10	$14½	14½	14½	
D Textle A	1200	$7⅝	7½	7⅝	+⅛
Domtar	2967	$14⅛	13⅞	14	−¼
Donlee M	400	$11	11	11	
Du Pont	z60	$12⅞	12⅞	12⅞	
Dylex L A	200	$7	7	7	
E-L Fin	1500	$6⅛	6⅛	6⅛	−⅜
E-L Fin w	4000	24	24	24	−1
Ego Mines	37200	78	74	78	−1
Electro K	500	60	60	60	+5
Electro A	700	202	200	202	+1
Elks Stors	600	$9¼	9¼	9¼	−¼
Emco	100	$5⅛	5⅛	5⅛	
Emco w	500	115	115	115	+5
Extndcar	100	$8¼	8¼	8¼	+¼
Fibrg Nik A	2900	$32¾	32	32¼	−⅝
Fed Ind A	350	$5⅝	5⅝	5⅝	−⅛
Fields S	1000	$12	12	12	
Finning T	200	$16	15⅞	15⅞	−⅛
FCity F rt	z200	1	1	1	
F Mar	720	44	44	44	
Foodcrp Lt	1490	$7	7	7	+⅛
Foodex S	725	$6¼	6⅛	6⅛	−¼
Ford Cnda	496	$93½	92⅞	93½	+⅝
F Seasons	200	230	230	230	−5
F Sea A pr	300	$6⅜	6¼	6¼	−⅛
Francana	1600	$7⅛	7⅛	7⅛	
GEH Steel	100	255	255	255	+4
G M Res	1352	305	305	305	
GSW Cl A	z28	$6¼	6¼	6¼	
GSW Cl B	z56	$6¼	6¼	6¼	
Gaz Metr	480	$6⅜	6⅜	6⅜	
GMC	189	$70¼	70¼	70¼	+½
Genstar L	3200	$24	23⅞	24	−⅛
Gnstar 1.50	300	$24	24	24	−¼
Gnstar L w	4100	$7½	7¼	7¼	−⅜
Giant Yk	z50	$6⅛	6⅛	6⅛	
Gibraltar	2200	$6⅛	6	6⅛	+⅛
Goldund M	3000	24	24	24	−1
Goodyear	z12	$13	13	13	
Goodyear p	z17	$33	33	33	
Granduc	4300	101	100	100	−1
Gt Oil Sds	1500	$7½	7¼	7¼	−⅛
G L Nickl	z300	60	60	60	
GL Pap w	700	475	460	470	−5
GN Fin	1300	121	121	121	−4
GNGas A p	200	$17¼	17⅛	17⅛	+1⅛
Gt West S	500	260	260	260	−5
G West wt	1500	74	74	74	+8
G Goose A	1200	$6¼	6¼	6¼	+¼
Greyhnd C	800	55	55	55	−5
Guar Trst	110	$8¼	8¼	8¼	
Gulf Can	16435	$25	24⅝	24⅝	−⅜
Gulfstrem	4500	34	34	34	
H to L					
Hard Crp A	1300	400	395	395	+5
Harlequin	4550	$17⅛	16¾	17⅛	+⅛
Hawker A	3275	$5⅛	5⅛	5⅛	
Hawker pr	z80	$61	60½	61	
Hayes D A	225	$5¾	5½	5¾	+⅝
Hollnger A	180	$31½	31½	31½	
Homco A	1000	48	48	48	+3
Home A	1578	$29¼	29¼	29¼	
Home B	500	$25¼	25¼	25¼	+¼
Hud Bay A	940	$18	17⅞	17⅞	−⅛
H Bay Co	5861	$14½	14½	14½	−⅛
HB Oil Gas	z25	$36⅛	36⅛	36⅛	
Husky Oil	2550	$27⅜	27⅛	27⅜	−⅛
Husky B pr	175	$39¼	39¼	39¼	
Husky E w	100	$8⅛	8⅛	8⅛	+⅛
Hydra Ex	650	20	20	20	
IAC	1785	$16	16	16	
ITL Ind	z60	105	105	105	
IU Intl	1000	$13	12⅞	13	
Imasco A	1377	$25	24⅞	24⅞	−⅛
Imp Oil A	18752	$19⅝	19½	19½	−⅜
INCO A	8995	$28⅝	28¼	28⅜	+⅛
Indal	6100	$8⅝	8⅝	8⅝	
Indusmin	300	$12½	12½	12½	−¼
Inland Gas	1100	$10⅜	10⅛	10⅜	+⅛
Inlnd G 10p	2500	$29⅛	29	29¼	+⅛
Inter-City	6250	$6½	6¼	6¼	−¼
Inter C B p	100	$18½	18½	18½	
Inter C B w	700	375	375	375	−10
IBM	166	$260	256¼	260	+2½
Interpool	4000	$17½	17⅜	17⅜	−⅛
Inf Pipe A	14305	$14⅝	14¼	14¼	−⅛
Ipsco	800	$14¼	14¼	14¼	−¼
Inv Group	400	$6⅜	6⅜	6⅜	
Inv Grp A	3375	$6½	6⅜	6⅜	
Inv Grp 5 p	300	$15⅝	15⅝	15⅝	
Iron Bay T	1030	$5⅛	5⅛	5⅛	
Irwin T A	z5	270	270	270	
Island Tel	100	$12⅛	12⅛	12⅛	+⅛
ISO	1000	120	120	120	−2
Ivaco A	280	$5⅝	5⅝	5⅝	
Jannock	312	$8⅝	8⅝	8⅝	
Jannock A	610	$14¾	14¾	14¾	−⅛
Jannock B	800	$14¼	14¼	14¼	
Jannock D	2150	$8⅞	8¾	8¾	−¼
Joutel	2000	15	15	15	
Kaiser Re	15650	$13⅞	13⅜	13¾	+⅛
Kaps Tran	2000	68	66	66	−1
Keen Ind	z200	53	53	53	
Keeprite B	200	$10¼	10	10	
Kelly D A	100	$5⅜	5⅜	5⅜	
Kelsey H	325	$13½	13½	13½	
Kenting	100	$25¼	25¼	25¼	+¼
Kerr A A	5813	$15¼	14⅞	15	−⅛
Koffler A	1400	$5	495	495	
Koffler A p	200	$8¼	8¼	8¼	
La Luz	150	$7⅜	7⅜	7⅜	
Labatt A	925	$18	17¾	18	
Lacana	5200	430	420	425	+5
Laidlaw A	400	$7⅛	7	7⅛	+⅛
Ldl 9¼	300	$10¾	10¾	10¾	
LOnt Cem	100	320	320	320	
Lambd M	100	100	100	100	−25
Lau Fin	1395	$7	6⅞	6⅞	−⅛
Lau Fn 6¼	z25	$15½	15½	15½	
Lau F 1.25	z25	$15⅝	15⅝	15⅝	
Lau F 2.00	100	$25¼	25¼	25¼	
Leigh Inst	5920	270	265	270	−6
Leons Frn	200	$6⅞	6⅞	6⅞	
Liberian	200	$13½	13½	13½	
LL Lac	1900	163	155	155	−10
Livingsto	230	$13	13	13	
Living w	300	$9½	9½	9½	
Lob Co A	400	325	325	325	−5
Lob Co B	200	330	330	330	
Lob Co pr	275	$26⅜	26⅜	26⅜	+⅛
Lob Ltd Ap	215	$16½	16½	16½	−½
Lob Ltd Bp	z25	$18	18	18	
Lochiel	3500	138	134	138	+4
Loeb M	1400	450	440	440	
Lost River	500	175	172	175	+4
M to O					
MEPC	5200	$10⅞	10⅞	10⅞	
MICC	7050	$9	8⅞	8⅞	−¼
MICC A	250	$27⅞	27⅞	27⅞	−⅛
MPG Inv	2400	425	425	425	+5
Maclarn A	z20	$30¼	30¼	30¼	
Maclarn B	z20	$30	30	30	
MH Cable	686	$11¼	11	11	
Mclan H A	145	$8⅜	8⅜	8⅜	
MB Ltd	17420	$21	20¾	20¾	−¼
Madeline	z302	83	83	83	
Magna Int	200	$15⅝	15⅝	15⅝	−⅛
Magna A	300	$16¼	16¼	16¼	
Magnason	100	180	180	180	
Magnetcs	2209	58	58	58	
Malstc Wil	2900	268	260	260	−8
Malartic	z100	73	73	73	
Man Bar	1000	97	96	97	+1
M Lf Gard	z49	$23	22¼	23	
M Lf Mills	200	$35¼	35¼	35¼	
Maplex M	200	355	355	355	+5
Maritime	1200	$20½	20¼	20½	
Martim A p	100	$9½	9½	9½	
Mar T 940	800	$11½	11½	11½	
Martin	16500	10½	10	10	−½
Mass Fer	29205	$23⅛	22¾	22⅞	−⅜
Mas F A	675	$29	28¾	28¾	−¼
Mas F B	400	$29	29	29	
Matgmi A	750	$13	12⅞	13	+⅛
Mc Adam	3400	26	25	25	
Mc Intyre	1850	$33½	33¼	33¼	−1½
McLaghln	500	$5¼	5¼	5¼	+⅛
Melcor	12800	$6⅜	6⅜	6⅜	−⅛
Mentor	900	268	268	268	−2
Mercantil	1998	$12	11¾	11¾	
Merland E	2100	440	430	430	−5
Met Stor A	702	$11⅛	11	11⅛	+⅛
Mindamr	z100	8	8	8	
Mindustrl	100	$5¾	5¾	5¾	
Minrl Res	2500	140	138	138	−2
Moffat A	1300	$10	10	10	+⅛
Molson A	1567	$16⅛	16⅛	16⅛	−⅛
Molson B	5975	$14½	14½	14½	−⅛
Monenco A	500	$7⅜	7⅜	7⅜	−⅛
Moore	6215	$31⅞	31½	31⅝	−⅛
Multi Acc	300	282	282	282	+2
Murphy	1424	$8¼	8	8	−⅛
Mymar M	z55	72	72	72	
NaChrs I	680	$5⅞	5¾	5¾	
Nat Drug	z25	$5¾	5¾	5¾	
Nat Pete	2500	45	44	45	+1
Nat Trust	5180	$15⅞	15⅜	15⅞	+⅛
Nemco	2000	185	185	185	
Neonex	1900	210	200	200	−10
NB Tel	311	$18¾	18¾	18¾	−¼
NB Tel A p	100	$17¾	17¾	17¾	+¾
N Dimens	1100	88	88	88	
N Que Ragl	200	152	152	152	+2
N York Oil	430	137	137	137	+1
Newco Fin	111	$21⅛	21⅛	21⅛	+⅛
Newconx	z50	365	365	365	
Nfld LP A	1150	$12¾	12½	12½	−⅜
Nfld Tel	1200	$7⅜	7⅜	7⅜	
Nfld Te 975	200	$22	22	22	+½
Noma A	150	$5Noranda A 2775 $28			
Norbaska	z160	20	20	20	
Norcen	9816	$11⅛	11⅛	11⅛	−¼
Norcen B	645	$20⅛	19¾	19¾	−½
Norcn 150	1100	$19⅝	19⅛	19⅛	
Norcen w	11900	1	½	1	+½
NC Oils	1100	$8¾	8¾	8¾	−⅛
Nor Ct 270p	150	$32⅜	32⅜	32⅜	+⅜
Nor Tel	529	$31⅝	31⅜	31⅝	−¼
NTecm B w	1200	$12¼	12¼	12¼	
Northgat	6100	450	440	445	+5
Northid	4000	10	10	10	−1
NS Savngs	300	$14	14	14	
Nowsco W	500	$25¾	25½	25½	−¼
Nu-Wst A	525	$13	12¾	12¾	−¼
Numac	700	$11	10⅞	10⅞	
Oakwood P	4800	145	140	140	−6
Obrien	6200	108	106	107	−1
Ocelot B	1400	$7⅞	7¾	7¾	−⅛
Orchan A	100	226	226	226	+1
Oshawa A	4200	430	425	430	
Osisko	11500	23	22	22	−½
Osisk r	261455	½	½	½	
Oxford A	800	$12¾	12¾	12¾	+⅛
P to S					
Pac Coper	400	114	114	114	
Pac Nth 6¾	320	$18⅛	18⅛	18⅛	−⅛
Pac Pete	2760	$28⅞	28¼	28¼	−¾
Page Pet	100	255	255	255	−5
Paloma P	100	300	300	300	−25
Pamour A	3750	330	315	330	+10
Pan Centr	2000	65	65	65	
Pancana I	1000	99	99	99	−1
PanCan P	675	$26⅛	26	26⅛	−⅛
Pe Ben O	300	340	340	340	−10
P Dept S	500	$6⅜	6⅜	6⅜	+⅛
P Jewl A	1650	$6⅛	6	6⅛	+⅛
Petrofina	100	$16¾	16¾	16¾	−¼
Petrol	1400	209	206	206	−4
Peyto Oils	4775	$6½	6⅜	6⅜	−⅛
Photo Eng	z25	$26	26	26	
Pine Point	1060	$33¾	33¼	33⅜	−⅜
Pitts C	600	$5¼	5⅛	5⅛	−⅛
Place G	500	47½	47½	47½	+1½
Placer	365	$19	18¾	19	−¼
Plysr 840	7500	$26¾	26¾	26¾	+⅛
Pominex	1000	57	57	57	−1
Pop Shops	7553	$5⅞	5¾	5⅞	
Pow Corp A	300	$7⅞	7¾	7¾	−⅛
Pow C 4¾	100	$29⅜	29⅜	29⅜	+⅛
Precamb	2500	80	80	80	+1
Pre Cable	200	$8	8	8	
Preston	413	$15	15	15	
Price Co	699	$8⅝	8½	8⅝	−⅛
Prov B Can	350	$12½	12¼	12⅜	+⅜
Qasar Pet	1200	$7⅛	6⅞	6⅞	−⅜
Que Man	3900	24	24	24	−1
Q Mattgmi	1200	18	18	18	+1
Que Sturg	1400	75	75	75	−1
Que Tel	100	$18⅜	18⅜	18⅜	+⅜
Que Tel B p	100	$10⅝	10⅝	10⅝	−⅛
Que Tel 7¾	100	$17½	17½	17½	
Que Tel 168	100	$18½	18½	18½	+½
Ram	4000	$7¼	6⅞	7¼	+¼
Ranger	5000	$24¾	24	24	−⅝
Rayrock	500	85	85	85	−5
Realty A	2400	325	305	325	+20
Realty C w	1000	53	53	53	−1
Redpath A	100	$14¼	14¼	14¼	−⅛
Redstone	4000	46	45	45	−1
Reed Pap A	8450	$10⅜	10⅛	10⅜	−⅛
Reed Oslr A	200	$7⅞	7⅞	7⅞	−⅛
Reichhold	100	$22⅞	22⅞	22⅞	−⅛
Reich wt	1700	$11⅝	11⅝	11⅝	
Res Servic	z408	82	82	82	
Revelstk	100	$7⅝	7⅝	7⅝	−⅛
Revnu Prp	6435	69	67	69	+2
Rio Algom	806	$29	28⅞	28⅞	−⅛
Rio 580 pr	325	$72	72	72	+2
R Little	1000	160	160	160	+3
Rolland	100	360	360	360	
Roman	1608	$19½	19	19	−⅜
Ronald Fd	125	$12¾	12¾	12¾	+¼
Ronyx Cor	1366	138	133	138	+1
Rothman	450	$14	14	14	
Rothm 2p	225	$15⅝	15½	15½	−⅛
Rothmn w	2500	10	10	10	−1
Royal Bnk	6341	$23⅞	23⅝	23¾	+⅛
Royal Tr A	6200	$15¼	15	15	−⅜
Russel H	345	$9	8¾	9	
St Fablen	5000	4	3½	4	+1½
Sandwell A	100	$9¼	9¼	9¼	
Schneid p B	1200	$8¼	8¼	8¼	−¼
Scot Lasal	400	185	185	185	
Scot York	5267	225	220	223	−2
Scotts	200	$8¾	8¾	8¾	−¼
Seagram	1364	$21	20⅞	21	
Seaway M	900	460	450	460	+45
Seaway pr	100	$6¼	6¼	6¼	+½
Seaway w	1000	30	30	30	−1
Selkirk A	500	$11¼	11¼	11¼	
Shaw Pipe	100	$5½	5½	5½	−⅛
Shell Can	2508	$13⅝	13⅜	13⅜	−⅛
Sherritt A	3820	$5¼	5⅛	5⅛	−⅛
Siebens	5500	$13¾	13¾	13¾	
Silvmq	6000	26	26	26	−1
Silverwd A	455	$7¾	7½	7½	−⅛
Silverwd B	z8	$7¾	7¾	7¾	
Simco Eri	500	345	345	345	
Simpsons	3610	$5	495	495	−5
Simpson S	200	$7⅛	7	7	
Sklar M	1600	125	120	120	−5
Sklar W	2000	20½	20½	20½	
Skye Res	800	$7½	7⅜	7½	
Skyline H	1800	175	166	175	+10
Slater Stl	4101	$7½	7¼	7½	+⅛
Slater B pr	100	$13	13	13	+¼
Southm A	100	$19	19	19	−½
Spar Aero	1500	495	485	495	+5
Spooner	6900	29	28	29	−1
St Brodcst	7300	$8⅜	8¼	8⅜	+¼
Stelco A	2580	$24¾	24⅝	24⅝	
Steep R	3450	205	200	200	
Stuart Oil	z13	$12	12	12	
Sulivan A	100	105	105	105	−1
Sunbrst E	1000	7½	7½	7½	
T to Z					
Tara	100	$18	18	18	
Teck Cor A	4860	$7	6¾	7	+⅛
Teck Cor B	4350	$5¼	5⅛	5¼	+⅛
Teledyne	100	$5⅛	5⅛	5⅛	
Tex Can	1350	$27⅜	27⅜	27⅜	−⅜
Txsglf	3005	$27¼	27	27¼	+⅛
Txglf p	z25	$51½	51½	51½	
Thom Ind	1300	$14⅜	14¼	14⅜	−¼
Thom N A	1520	$12	12	12	
Toromont	500	265	265	265	
Tor Dm Bk	12560	$16½	16¼	16½	
Torstar B	320	$13⅜	13½	13½	
Total Pet	600	$7⅜	7⅜	7⅜	+⅛
Totl Pet w	5900	237	225	237	+12
Traders A	58297	$16⅛	16	16	
Traders 5 p	100	$24	24	24	+½
Tr 10¼	z50	$12⅞	12⅞	12⅞	
Trade 7½ p	120	$43½	43½	43½	
Trader 69 w	1175	450	430	430	−30
Tr Can Res	3000	58	57	57	−1
Trns Mt A	3100	$10¼	10⅛	10⅛	
Transair	180	165	165	165	+5
TrCan PL	4758	$14½	14¼	14⅜	
TrCan B pr	200	$37¼	37¼	37¼	+¼
TrCan C pr	250	$47¼	47¼	47¼	−¼
TrCan D p	400	$55¼	55¼	55¼	+¾
Trimac A	1200	$10⅜	10¼	10⅜	+⅛
Trimac wt	1300	425	410	425	+15
Trizec Crp	100	$11	11	11	
Turbo R	12225	345	330	345	
Ulster Pet	2600	52	51	52	
Un Ac lp	z25	$43	43	43	
UnAcc Blp	z10	$43	43	43	
Un Carbid	200	$16¾	16¾	16¾	−¼
UGas A	7837	$9½	9¼	9⅜	
UGas 8¾	1150	$22¾	22¾	22¾	−¼
U Cdn Shar	400	$12	12	12	
U Canso	2610	$7¼	7⅛	7¼	
U Siscoe	2755	$6⅜	6	6⅜	+⅜
Univr Gas	400	$6½	6½	6½	
U Sections	100	395	395	395	−5
Upp Can	1700	125	121	125	
Venpower	4000	55	55	55	
Versatile	500	$11⅜	11⅜	11⅜	
Versatil A	1050	$11	10⅞	11	
Vestgron	200	$12⅝	12½	12½	−¼
VicG AA	[illegible]	[illegible]	26½	26½	
Villcentre	600	305	305	305	
Voyager P	100	$7¾	7¾	7¾	
Vulcan Ind	1300	$17½	17¼	17¼	−⅜
Wajax A	2014	$14⅜	14½	14½	
Walk GW A	846	$24⅞	24¾	24⅞	+⅛
Wardair	4100	298	295	295	−5
Wrintn	3700	140	131	131	
Weco Dev	2400	460	435	460	+10
Weldwod	404	$12⅝	12⅝	12⅝	−⅛
West Ind	z300	80	80	80	
Wstburne	4450	$9⅝	9½	9½	
Wcoast Pt	100	$7⅝	7⅝	7⅝	−⅛
W Pet A p	z60	$15⅛	15	15	
Wcoast T	8420	$31¼	30¾	31¼	+¼
Wcoast w	9500	$5¼	485	5¼	+¼
West Mine	200	415	415	415	
Westfield	500	115	115	115	+3
Weston	650	$12⅜	12⅛	12⅛	−½
Wstn 4½p	125	$54	54	54	+1
Whithorse	600	185	185	185	
Whonok A	600	$8½	8½	8½	−⅛
Willroy	z16	130	130	130	
Win-Eld	3000	3½	3½	3½	
Wix Corp	200	305	305	305	
Woodr	132145	85	78	80	+1
Woodwd A	z50	$15	15	15	
Wr Harg	500	8	85	85	−6
Yk Bear	3900	370	360	365	+5
Yukon C	2500	196	195	195	−3
Zellers	4450	460	455	455	−5
Trust Units					
BBC R un	1000	$14½	14⅜	14½	
BBC R wt	350	221	221	221	−3
BM-Rt un	7193	$14¾	14½	14¾	+¼
BM-RT wt	2608	214	211	211	
C Perm un	113	$8⅝	8⅝	8⅝	−⅛
Heitman u	350	$6¾	6¾	6¾	−⅛
Heitman w	z100	1	1	1	
TD Realty	3750	$22⅞	22⅝	22⅝	+⅛
TD Relt w	z1425	4	2	4	

New York

NEW YORK (AP) — Some cautious buying in blue-chip issues helped the stock market halt a week-long slide in a mixed sesion Thursday.

Analysts said the big-name stocks that make up the Dow attracted support with the average hovering just above the psychologically important 900 level. The average has not closed below 900 since Jan. 7, 1976, when it finished at 898.69.

Meanwhile, brokers said the upswing had trouble gaining momentum in the face of continued concern over inflation and rising interest rates.

Traders expect New York's Citibank to raise its prime lending rate to 6¾ from 6½ per cent Friday, kicking off the second quarter-point increase this month in the basic charge banks make on loans to their most credit-worthy corporate customers.

Also on the agenda for Friday was the U.S. government's monthly report on the index of leading economic indicators.

Pizza Hut climbed 1⅜ to $26⅝ and Pepsi Co was up ⅛ at $69½ on word that the two companies planned merger negotiations.

Varo ranked as the top percentage gainer with a 1⅜ rise to $8⅞. The company reported an earnings gain for the fiscal year ended April 30 which it said resulted from an unexpectedly strong fourth quarter.

Hoover Ball and Bearing climbed 1⅝ to $26⅝. The company's board voted a 3-for-2 stock split and said it would consider a dividend increase.

Coal-mining equipment stocks were weak following a negative assessment of the group's prospects by some analysts quoted in the Wall Street Journal.

CLOSING AVERAGES

30 Industrials	908.07	+4.83
20 Transportation	240.60	−0.29
15 Utilities	110.11	−0.29
65 Composite	309.02	+0.68

Volume: 18.62 million.

ACTIVE STOCKS

Vol.		Close	Chge.
232900	Am Home prdts	25½	—
228400	20th Centy-Fox	14	+1⅛
226900	Citcorp	26⅜	+⅛
208300	K Mart	26¾	−¾
177900	Pizza Ht Inc	28⅜	+1⅜
165200	The Dow Chem Co	35½	+½
151100	Schlumberger Ltd	61	−1¼
144700	Texaco Inc	26⅜	+½
123100	Norton Sim Inc	18¾	+⅛
122800	Levitz Furn Crp	4⅜	−¼
115200	Cont Oil	33½	−⅛
112100	Em El Co	32⅜	−½
107500	Gen Mot Crp	67¼	+⅝
107400	Monroe Auto Equ	10⅝	−¼
102400	Patrick Pet Co	14⅝	+1¼

QUOTATIONS

Alcan	28	Homestake	37⅞
Alcoa	56⅜	Honeywell	47⅞
All Chm	47⅛	Inl Steel	43
Al-CHlm	32	IBM	249
Am Air	11⅜	Int Harv	36⅝
Am Brnds	46½	Int Nick	27⅝
Am Bcast	42	Int Paper	52
Am Can	40¼	Int Tel T	34⅛
Am El P.	23½	Johns-Mann	34⅝
Am Metal	44⅞	Kaiser Al	36
Am Motor	4⅛	Kennecott	26⅝
Am Smelt	18¾	Kraft	47¾
Am Tel T.	63⅛	Ling-Temco	9⅞
AMF Inc.	10⅞	Litton Ind	13
Ampex	8¼	Lock Air	11⅛
Ash Oil	35½	Matsushita	21⅞
Atl Rich	56⅜	McDon Dg	22¾
Avco	15¼	Merck	51½
Avon	46⅜	Mer Ly	16¾
Bel How	20⅛	Minn M M	48⅜
Bendix	39	Mobile Oil	64½
Beth St	32¾	Monsanto	73½
Boeing	51⅛	Motorola	39⅜
Boise Cas	30⅜	NCR Corp	34⅜
Borden	34⅝	Natomas	36¼
Bo-War	29⅝	Newmont	23⅜
Bri My	58¼	Nort Si	18¾
Brunswick	14½	Owens-Ill	27½
Burl Ind	22⅞	Pac Gas	23⅞
Burl Nor	49	Pan Am	4½
Burroughs	58¼	Pepsi	69½
Caterpill	57¼	Ph Mor	53⅞
Col Bcast	56⅛	Ph Pete	57⅛
Celanese	47¾	Pit Bowes	19⅛
Chase Man	31⅜	Polaroid	31⅛
Ches-Ohio	39¾	Proc Gam	74½
Chrysler	16⅞	RCA	30½
Coca-Cola	72⅜	Rep Steel	29
Col-Palm	24¼	Revlon	37½
comsa t	35¼	Safeway	47⅛
Colt-Data	20⅛	Schlumb	61¼
Con Edison	22	Scott Paper	16¾
Cons Oil-G	9⅝	Sears Roe	55⅞
Crown Cork	22⅜	Shell Oil	34⅝
Crown Zell	35¾	Singer	22⅝
Delta	34¾	Sperry	35⅜
Disney	34⅛	Stand Cal	41¼
Dow Chem	35½	Sun Oil	43
Du Pont	122¼	Sth Pac	36
Ea Air	[illegible]	Talley	9¼
East Kod	58¾	Teledyne	64½
El Paso	17½	Telex	2⅜
Exxon	31¼	Texaco	26⅝
Fair Cam	28⅝	Tex Gulf	25⅝
Fed N Mt	15½	TWA	10¼
Firestone	19	Uni Carb	51
Ford Mtr	54¼	Uni Pac	55¼
Ga Skog	36¼	Uni Oil	52¼
Gen Dyn	[illegible]	Uniroyal	9½
Gen El	54⅝	Ual Inc	22⅝
Gen F	[illegible]	Un Br	8¼
Gen Mot	67¼	U.S.Steel	42⅜
Gen E	30½	West Air	9⅛
Gen Tire	26¼	Westse	19⅝
Geo Pac	29¼	Wey	34¾
Gillette	29	Woolw	21⅞
Goodyear	19⅜	Wometco	10⅞
Greyh	14⅜	Xerox	46
Gulf Oil	27⅛	Zenith	24⅛
Hilt	20¾		

BOX SCORE

	Thurs.	Wed.
Issues traded	1,870	1,907
Advances	622	384
Declines	766	1,108
Unchanged	482	415
New highs	17	16
New lows	97	99

RIGHT TO WORK
WHAT IS IT?

Listen to Ralph Purdy from the Independent Contractors and Businessmen's Association

Guest of
JOE EASINGWOOD

CJVI 900 FRIDAY, MAY 27
12:35 P.M.

5-27

Vancouver

VANCOUVER — Prices were mixed in light trading Thursday on the Vancouver Stock Exchange. Volume was 1.9 million shares.

Webb and Knapp led industrial trading, unchanged at .65 on 4,500 shares. Great National Land was unchanged at .70 on 2,300. Renn Industries was unchanged at $1.40 on 2,000. International Centura was unchanged at .35 on 2,000.

Yukon Revenue Mines topped resource and development trading, off 20 cents at .76 on 183,800 shares. Citlec Minerals was unchanged at .19 on 65,750. Tacoma Resources gained a penny at .38 on 50,100. Secretariat Resources was up 7 cents at .57 on 37,500.

In the curbs, Nightwatch Resources gained 4 cents at .39 on 52,000 shares. Olympian International gained 2 cents at .28 on 23,500. Cusac Industries rose 2 cents at .38 on 32,300. Super Scoop Ice-Cream was up 6 cents at .77 on 23,500.

Stock	Sales	High	Low	Close	Net Ch'ge
Resource and Development					
Aalen	5000	14	12½	12½	−2½
Anglo Bo	6600	223	220	221	−3
Arcdia	8000	19	18	18½	
Avino	2500	18	18	18	+1½
Balfour	2500	27	27	27	−½
Barier R	4200	51	50	50	
Bath N	1500	49	49	49	−2
Bow Rvr	2000	20	20	20	
Brendx	22900	37½	30	30	−9
C T Exp	4750	181	180	180	+10
BX Dev	1940	265	249	249	−16
C Barr	3000	37	37	37	−3
Cd Nat re	5000	400	400	400	
Cantla	3000	25	24	24	+1
Canwx	1500	2½	2½	2½	
Carolin	5000	235	220	225	−15
Casino	11700	18½	18	18½	
Celico R	2800	27	27	27	
Chanda	1000	70	70	70	
Charltn	11000	39	38	39	+1
Charta	10000	9½	9½	9½	+1
Chatex	4500	11	11	11	−1
Cheyen	1000	187	187	187	−3
Cima	1750	33	32	32	
Citl Mil	65750	21	19	19	
Clayme	3000	73	71	73	
Colby	1600	118	117	118	
Clonial	500	75	75	75	
Colt Ltd	1000	25	25	25	+1
Cmaplx	8800	40	36	40	+5
Comet	1000	103	103	103	
Con Res	33000	207	204	206	+4
C Bound	4000	20	20	20	
Cns Ctex	z400	6	6	6	
Cns Klco	22000	13½	12	12	
Con Trn	10000	12	12	12	
C Silver	1413	58	58	58	+4
Copr Lk	28500	37	33	33	−4
Coralta	1050	32	32	32	
Coynex	5400	108	105	105	
Cream	1500	18½	18½	18½	
Dankoe	3300	245	235	245	+5
Drkhak	6500	25½	25	25	
Davnpt	1000	40	40	40	−3
Dav Kys	500	15	15	15	
Delta	25000	20	20	20	
Dora Ex	2300	20	20	820	
Eagle R	1500	12	12	12	
Erly Brd	4000	7	7	7	
Frehld	1000	22	22	22	
Futurty	8500	43	40	40	−1
Galvstn	1500	41	41	41	
Gt Reef**	z100	64	64	64	
Gbritar	200	56	6	6	
Global	z200	31	31	31	−4
Gdn Gnt	21500	20½	19	19½	+½
Gldn Std	4000	16	16	16	
Gsa Res	4356	90	87	87	+22
Hallark	1500	73	72	73	+1
Henriet	14000	75	71	71	−3
Hihawk	2000	15	15	15	+1
Hmont	500	130	130	130	
Host	00	136	135	135	−1
Initial	2000	40	40	40	
Itl Bmc	1000	68	68	68	−2
Intl py	35500	52	43	52	+8
Iskut	15500	11	9	10	−1
Joy Ind	3000	30	30	30	
Kamad	3000	12	12	12	
Kindx	5100	16	16	16	
Knobby	500	31	31	31	
Laura	8000	8	8	8	
Lmc Res	8400	19	18½	18½	
LP Ind	2500	20	19	19	
M M Prc	22000	48	45	47	−1
Major	14000	39½	38	38	
Marge	22500	22	17½	18	−7
Mvrck	4000	35	35	35	+1
Mndee	12300	140	131	140	+1
N Cinch	500	22	22	22	
Nwcst	9000	17	16	16	−1
Nw Min	17000	85	82	84	
Newvn	9500	9	7	9	
Nicola	13000	52	46	46	−5
Nthair	5800	225	222	225	
N Atlant	15000	30	25½	30	+5
N Hart re	17000	23	20	22½	+2½
Ntrn egl	2000	10	10	10	+1
Nu Enry	7700	205	195	200	−5
Nuspar	12000	32	30	31	+1
Oxbow	22300	355	310	355	+35
P Cyps	1500	60	60	60	
Pclfc Rs	9000	26½	25½	26	−1
P Acher	1625	20	20	20	−2
Parmnt	3000	6	6	6	
Pthfndr	14000	40	39	40	+1
Pegsus	10000	65	62	63	−2
Perry R	z300	70	70	70	
Placer	500	$19	19	19	
Plains P	1530	20	20	20	
Rac Ind	25500	70	68	70	+2
Redfrd	4000	24	23	23	−2
Rimrck	5100	115	114	115	+2
Riviera	1000	7	7	7	
Robert	5000	25	25	25	−3
Sabina	4500	58	57	58	
Sna Res	z20	25	25	25	
Seaforh	5500	34	33	34	−1
Secrtrt	37500	57	49	57	+7
Seneca	10700	116	100	101	−14
Sheba	1000	13½	13½	13½	
Snid Dev	1000	55	55	55	
Sicintin	3000	10	10	10	
Silmil	2000	333	33	33	
Sir City	2000	3½	3½	3½	
S Christi	22000	37	34	37	+2
S Spring	1000	25	25	25	
S Stndrd	2400	58	56	56	−2
Sproat	20300	30	28	28	−1
Stampd	1100	390	390	390	−10
Tx Resc	500	17½	17½	17½	−2½
Tcoma	50100	38½	37	38	+1
Terra	1600	415	400	400	
Thor Ex	8000	170	160	170	+10
Tnta Hill	3000	19	17	19	+2
Tint Slv	2000	18	18	18	
Trwest	500	17	17	17	
Torngn	8500	41	38	40	
Trinity	2300	142	140	140	
Tyee	10000	69	67	69	
UCbrge	11600	61	56	61	+2
UFC	2900	22	21	22	
U Hrne	9000	200	190	190	−10
U Gold	833	12	12	12	
Westld	500	38	38	38	
Vally Cu	259	755	725	725	
Van Silv	1300	80	80	80	−2
Vestor	4000	45	45	45	−4
Warrants and Rights					
Barr wt	3000	15	15	15	
Charl wt	2500	5	5	5	
Cmet A	4200	14	14	14	+1
Con Wt	10700	118	116	118	+1
C Lke w	2500	12	12	12	
In Pyr wt	5500	17	15	17	+1
munde w	1500	49	49	49	
Rimk W	23300	48	42	42	−3
S C Wts	34000	12½	8¾	12½	
Thor Wt	2000	47	47	47	+2
INDUSTRIALS					
Ardl Ind	500	27	27	27	
Bell	100	$50⅛	50⅛	50⅛	
Block	1600	$6½	6½	6½	
Cor Ind	100	$5¼	5¼	5¼	−⅛
Doman	100	$5½	5½	5½	
GN Land	2300	70	70	70	
Grouse	z200	80	80	80	
Intl Cent	2000	35	35	35	
Intrpub	675	325	325	325	
Ionarc	1000	10	10	10	
Keg Res	1000	95	95	95	
M B	100	$21	21	21	
NW Spts	100	315	315	315	
Ok Hold	500	$10⅛	10⅛	10⅛	
Pace	500	210	210	210	+9
Portcm	500	76	76	76	
Renn In	2000	141	140	140	
Sun A	z10	$42¾	42¾	42¾	
Wardr	200	298	298	298	
Webb	4500	65	65	65	
Whon A	1300	$8⅝	8½	8½	−⅛
Zellers	800	450	450	450	
VANCOUVER CURB EXCHANGE					
Ariz silv	1000	61	61	61	
Arctic	19500	4	3½	4	
Aurus	8000	60	58	60	
Avinch	2000	72	70	70	
Barker	6000	40	40	40	
Bch Gld	3000	21½	20	20	−2
Benn Ex	500	10½	10½	10½	
Berkl re	2500	13½	13½	13½	−2
Betina	500	34	34	34	
Br Res	19700	9	7	7	−2
Brent	100	160	160	160	+4
BPI	13180	100	100	100	
Brn Mns	500	63	63	63	+3
Cmero	3000	38	38	38	
Canzna	z60	15	15	15	
Caprice	4000	12½	12½	12½	+2
Cobre	1500	10	10	10	
Cinola	18125	41	38	41	+2
Con Mon	2500	4½	4½	4½	
Con Min	4500	23	20	23	
Cusac	32300	38	35	38	+2
Cyclon	2000	51	51	51	−1
Dall Exp	1000	190	190	190	
Darva R	4500	85	85	85	−5
Decade	1000	26	26	26	+1
Diana	7000	46	44	46	+1
Dual res	2000	115	110	110	−8
Dungan	500	44	44	44	−1
Edina	20000	24	24	24	+3
Espina	14400	27	24	24	−4
Exel	9500	3½	3	3	−1
Gall Pet	1000	23	2½	23½	
Gentry	500	68	68	68	
Gn Smrk	z100	10	10	10	
Grn Res	8000	23	22	22	
Grt Ctrl	1500	62	60	60	
Hrc Rs	2500	14	12	14	+4
Hope	2000	26	26	26	
IShasta	22500	61	58	60	+1
Kndahr	6000	51	48	50	−3
Kery Mn	2000	6½	6½	6½	−½
Lakewo	1000	45	45	45	
Lmans	18600	150	140	150	+7
Lustre G	2000	95	95	95	
Mabee	13000	29	28	28	−1
Mace Te	1900	76	76	76	
Meridn	2000	37	37	37	+3
Mns Dor	4700	108	100	108	+4
Mt Grnd	5000	43	43	43	+2
Nahat R	19000	24	23	24	
New Ch	500	7	7	7	
NCong	600	21	21	21	
N Frontr	9000	32	31	32	+1½
Nl Cal	4500	350	340	340	−10
Nwtch	52000	39	34	39	+4
Nomad	6500	23	22	23	−1
North	4000	15	15	15	
Olymp	33500	28	25	28	+2
Orina	6000	25	25	25	−2
Paulsn	20000	10	10	10	
Peb Star	11500	10	10	10	
Phoe Oil	4000	15	15	15	
Pney Ex	7500	14	13	13	
Rainbw	3000	17	17	17	+2
Rebel D	1500	27	27	27	
Regenc	5900	150	150	150	−5
Rich Hil	3000	10	10	10	
Rockel	3000	7	7	7	
Rnrico	5000	21	21	21	
Sanil Ind	500	55	55	55	
Satrn Rs	3500	40	39	39	
Sea Chm	z250	8	8	8	
Shelter	7600	95	92	95	+5
Slvr Fls	1000	40	40	40	
Sioux M	1500	9	9	9	+1
Sov	1000	21	21	21	−1
S S Ice	23500	77	70	77	+6
Swim Lk	2500	27	24	27	
Taurus	5400	27	26	26	+1
Thdr Ck	17000	45	42	45	+2
Torm	1000	30	30	30	
Univex	2500	25	25	25	
Wstley	2000	48	48	48	
Westnd	1000	32	32	32	−2

Mutual funds

TORONTO (CP)—Recent prices of investment funds supplied by The Investment Funds Institute of Canada Thursday. They are the net asset value per share or unit (NAVPS) last calculated by the fund in accordance with its pricing practice as contained in the prospectus of the fund. n—no sales charge, x — U.S. Fund, y — delayed NAVPS, xd—ex-dividend.

Institute Members	
AGF Group	
Amer Grwth	4.62
Cdn Gs Egy	14.07
Cdn Sec Gth	4.81
Cdn Trusteed	4.68
Corp Invest	5.41
Corp Inv Stk	4.73
Gwth Equity	6.37
Japan	9.46
nMoney Mkt	10.00
Special	3.28
All Canadian Gr	
Compound	5.83
Dividend	6.23
Northrn Egy	3.67
Revenue Gth	3.77
Venture	3.43
4000	3.74
Cambridge Gr	
Intl Energy	2.49
Intl Growth	4.27
Intl Income	3.44
Nat Res Gth	3.71
Univest	4.89
Growth	6.22
Calvin Bullock Gr	
Acrofund	1.19
CIF	3.97
Ciag Inv Grp	
nyCo-opera	9.74
nyLdmk GF	9.64
Eaton Group	
Commwth	15.65
Growth	9.58
Income	4.66
Internatnl	8.64
Leverage	4.40
Venture	3.99
Viking	4.71
Guardian Gr	
Enterprise	.80
GIS Comp	9.42
GIS Income	2.79
yGrwth Fund	9.10
North Amer	3.50
Mutual Acu	5.20
Mutual Inc	4.29
Sec Income	9.52
World Equity	5.72
Investors Gr	
yGrowth	10.42
yInternatnl	5.70
yJapan	10.45
yMortgage	5.00
yMutual	5.04
yRetiremnt	5.21
yProvidt Mu	6.52
yProvidt Stk	4.78
Planned Invest Gr	
nBT Internat	6.80
Canada Cum	5.94
Pld Resources	4.37
Pld Sec Inc	5.33
yTaurus	5.65
Pret et Revenu Gr	
yAmerican	9.61
yCanadien	6.05
yFonds H	5.04
yRetraite	6.35
Prudential Gr	
Growth	5.28
Income	5.33
Savings Invest Gr	
yAmerican	9.61
yCanadian	6.05
yH Fund	5.04
yRetiremnt	6.35
Scotiafund Gr	
Scotiafund	.85
Scotiafd Mtg	1.05
United Bond Shr	
yRoyFund	5.77
yRoyFnd Inc	5.18
United Group	
yAccumula	3.93
yAccumula R	4.09
yAmerican	1.47
yCont Mortg	5.19
yHorizon	2.29
ySecurity	4.75

yVenture	2.65
yVenture Ret	3.98
Universal Gr	
Save Equity	8.31
Save Income	5.31
Non Members	
Assoc Inv	5.44
yBeaubran	3.89
Bolton Tremblay	
ynEquity	5.33
nyIncome	10.34
Cdn S Afc Gd	3.15
Canagex Gr	
yBond	9.49
Fund	9.26
Internatnl	7.73
yMortgage	10.26
yCapital Grth	9.83
xChase	6.08
Desjardins Gr	
Canadian	7.15
yHypotheq	4.40
yInternatnl	7.79
yObligatns	5.34
Quebec	3.46
PEP	2.03
nySpec	4.61
Dixon, Krog	5.56
Dreyfus Group	
Inc	11.74
Internatnl	13.80
yDomin Comp	6.40
nExecutv Can	5.90
nExecutv Intl	1.58
xFid Trend	20.98
Fiscon Fund	5.28
nHarvard	6.35
Heritage	1.90
Industrial Gr	
Indust Amer	2.52
Indust Div	6.63
Indust Eq	5.77
Indust Gth	17.44
Indust Incm	10.40
Indust Pens	23.65
ITCO	4.89
Keystone Gr	
Cus K-2	5.11
Cus S-1	17.12
Cus S-4	3.66
Polaris	3.25
xLex Rsrch	14.66
xManhatn	2.42
yMaritime Eq	2.53
Marlborough	5.18
Natrusco	12.37
NW Group	
Canadian	4.32
Equity	6.79
Growth	4.99
xOne Wm St	13.26
xOppenhmr	6.04
Pemberton Gr	
nPacific Div	5.40
nPacific Inc	2.75
nPacific Res	2.72
nPacific Ret	5.12
nPacific US	4.46
PHN Group	
yBond	11.31
yCanadian	7.29
yFund	14.84
yPooled	28.00
nyRRSP	11.21
PMF Managmnt	
nPension Mu	6.41
nXanadu Fd	3.76
Principal Gr	
yCollective	6.18
yGrowth	4.31
yVenture	3.30
nPutnam	10.22
Sterling Group	
Equity	5.42
yMortgage	5.16
xTech	7.19
Temple Gth	12.92
Trans Canada Gr	
A	5.13
C	11.16
Special	4.25
Vanguard	6.06
Western Grth	4.86

More finance pages 7, 8

I'm Herb Grew
Service Manager

Saunders and Hitchman

When you bring your car to us, I'm the guy that listens. We have a chat and agree on what's to be done. It's my job to make sure we get the job done on time so you're not kept waiting, and so the service charge is as low as possible. Running an efficient service department is a matter of pride with me.

We carry more genuine Toyota parts than any other dealer on the Island. So when you buy a car from us — you **know** we can service it for you.

"The Service-After-Sales People"

S&H TOYOTA

Just Behind the Tweed Curtain at Fort and Foul Bay

IN OAK BAY

592-2471

Dealer Licence 01751A

5-27

London

LONDON (CP) — Closing stock quotations today in new pence unless pounds are indicated. x-indicates that quotation includes dollar premium based on latest conversion rate.

Associated Brit Foods 62½, Babcock and Wilcox 104, Bass Charrington 106, BICC 105½, x-Blymoors 347½, Boots 173, Bowater 197½, Brit Am Tom 292½, Brit Assets Trust 57½, BOC International 84, Brit Petroleum 924, xBroken Hill Prop 437⅜, Buffels 885, x-Canadian Pac stgx 14, x-Charter Cons 124½, Cons Gold 145½, Courtalds 131, De Beers 255½, Distillers 153¼, Dunlop 108, x-F. S. Geduld 11, EMI 225½, Gen Tlec 191, Glaxo 505½, Grand Metropolitan Hotels 80¼, Gr Unv Stores 228½, Guest Keen 351½, Hawker Siddeley 623, Hoover 328½, ICI 399½, Imp Tob 76¾, Judge 24, Kloof 390, Marks and Spencer 115½, Metal Box 318, x-Minorco 154, x-Phillips 980, Plessey 85, Rank A 202, Rio Tinto Zinc 234, Roan Consol 122½, Sel Trust 398, Second Scott Inv 81¼, Shell T. and T 546½, Tanganyika 132½, Thomson 555½, Thorn 296, Tube Investments 436, Ultramar 164½, Unilever 490, x-Union Corp 196, x-Vaal Reef 11⅞, Vickers 179, x-Western Deep Level 710, x-Western Driefontein 19, x-West Mines 109, Woolworth 58½, W. Holding 14, x-Zambian Copper 15½.

BONDS: Brit Transport 58¾, Brit Cons 20¼, Treasury 08—12 95⅜, War Loan 29½.

The Financial Times Industrial index 451.5, off 1.0.

Gold

LONDON (AP) — Thursday's closing gold prices in U.S. dollars per ounce. London—143.00; Paris—145.33; Frankfurt—143.89; Zurich—143.62; Hong Kong—142.38.

Silver

Closing basic price of 1,000-ounce certificates in the Victoria area $4.55 U.S. bid troy ounce and $4.59 asked. Previous day $4.53 and $4.57.

Grain

WINNIPEG

	High	Low	Close
Flax—			
May			288.50
Jly	292.90	289.50	291.00
Oct	289.50	285.50	288.00
Nov	286.00	283.50	286.00
Rapeseed—Thunder Bay			
May			370.00
Jly			354.00
Oct	326.00	318.00	326.00
Rapeseed—Vancouver			
Jun	372.00	367.00	372.00
Sept	358.00	351.70	357.60
Nov	324.00	316.70	324.00
Jan	318.90	313.00	318.90
Rye—			
May	98.10	98.00	98.00
Jly	99.50	98.30	99.00
Oct	102.40	102.00	102.10
Nov			101.60
Barley—			
May	105.30	104.00	104.30
Jly	96.80	96.00	96.40
Oct	92.10	91.00	91.30
Dec			90.80
Oats—			
May	96.30	95.80	96.30
Jly	88.00	87.90	88.00
Oct	84.80	84.80	84.80
Dec	83.00	83.00	83.00

CHICAGO

	High	Low	Close
Wheat—			
July	248	245½	247¼
September	255¼	252¾	254½
December	264½	261¾	263¾
Corn—			
July	245¾	244¼	245¼
September	247½	245½	247
December	249¾	247¾	249
Oats—			
July	158¼	157	157
September	153¼	152¼	152¾
December	156½	155½	155¾
Soybeans—			
July	965	929	960
August	946½	916	944
September	816	899	815

Commodities

	High	Low	Close
Silver, Chicago (per oz)—			
June	4.56.50	4.48.50	4.55.00
Aug	4.62.00	4.54.00	4.61.00
Oct	4.67.00	4.59.50	4.66.00
Copper, New York (per 100 lbs)—			
Jun	60.00	60.00	60.50
Jul	61.00	59.50	60.90
Sept	61.90	60.30	61.80
Lumber, Chicago (per 1,000 bf)—			
Jul	185.20	181.00	184.70
Sept	190.00	186.40	189.00
Nov	186.40	184.50	185.80
Pork Bellies, Chicago (per 100 lbs)—			
Jul	58.85	57.75	58.30
Aug	56.77	55.75	55.70
Feb	54.70	53.90	54.00
Plywood, Chicago (per 1,000 sf)—			
Jul	195.00	192.00	193.90
Sept	196.50	193.60	195.20
Nov	196.80	195.00	195.50
Gold, Winnipeg (per oz)—			
Jul	144.20	142.80	143.80
Oct	145.80	144.30	145.00
Jan	147.80	146.80	147.30

Metals

LONDON (AP) — Thursday's closing metals bid-ask in pounds sterling per metric ton; silver in pence per troy ounce.

Copper—Spot 752-753; futures 772-772.5.

Tin—Spot 5,680-5,690; futures 5,785-5,795.

Lead—Spot 349.5-350.5; futures 351-351.5.

Zinc—Spot 322.5—323.5; futures 332.5-333.

Silver—Spot 263.4-263.8; three months 269.2-269.5.

Alberta

By The Canadian Press
Alberta Stock Exchange—Thursday

Complete tabulation of Thursday transactions. Quotations in cents unless marked $. Net change is from previous board-lot closing sale.

Stock	Sales	High	Low	Close	Ch'ge
Abacus	1300	460	460	460	
Cal West	2000	42	41	41	−1
Cap Cable	300	475	475	475	+50
Conventurs	800	365	365	354	+5
Cord	4600	225	200	200	−40
Czar	700	$8¾	8⅝	8⅝	
Dixie	300	109	109	109	
Edm Int ind	500	95	95	95	
Howe Snd	1000	90	90	90	+5
Invictus	500	20	20	20	
Jetex	8000	50	50	50	
Mongowin	3000	73	72	73	+1
Northrim	3100	450	440	440	−20
Omega	2500	115	110	110	−10
Onaping	5000	50	50	50	+3
Regency	100	153	153	153	
Rio Alto	3000	68	68	68	
Sparrow	900	100	100	100	+5
Troy	3500	225	220	225	

Montreal

CLOSING AVERAGES

65 Industrials	169.96	−1.21
13 Utilities	153.63	−.12
7 Banks	213.48	+2.58
8 papers	98.89	−.70
85 Composite	172.21	−.58

Volume 331,325.

Money

At Montreal

U.S. dollar	1.0482	−9/50
Pound sterling	1.7999	−14/25

At New York

Canadian dollar	0.9540	+4/25
Pound sterling	1.7171	−6/25

U.S. FUNDS

Purchase price of U.S. funds in Victoria area 104.20 with 1.0450 for travellers' cheques and 1.0320 for coins. Selling rates 1.0570 for cash and 1.0550 for cheques.

Nominal selling price of other monies in Canadian funds: Australia dollar 1.1745; Austria schilling .0633; Belgium convertible franc .0295; Bermuda dollar 1.0645; Brazil cruzeiro .0800; Bulgaria lev 1.0998; China renminbi .5900; Columbia peso .0288; Czechoslovakia crown .1885; Denmark krone .1765; France franc .2145 ;Germany mark .4510; Greece drachma .0299; Hungary forint .0507; India rupee .1205; Italy lira .001200; Japan yen .003820; Mexico peso .0464; Netherlands guilder .4320; New Zealand dollar 1.0235; Norway krone .2015; Poland zloty .0552; Portugal escudo .0275; Romania leu .2118; South Africa rand 1.2255; Spain 'A' peseta .01540; Sweden krona .2435; Switzerland franc .4220; U.S.S.R. ruble 1.4104; Venezuela bolivar free .2442.

Accountants to Wolfe:

Clear up your Act

VANCOUVER (CP) — A committee of the Institute of Chartered Accountants of British Columbia has asked provincial finance minister Evan Wolfe to amend the Corporation Capital Tax Act to make it easier to comply with.

In a recent brief to Wolfe, the committee said the structure and administration of the Act has not been refined sufficiently, resulting in ambiguity and high compliance costs to taxpayers and government.

The committee called for amendments to regulations governing corporate bank loans and problems arising from interpreting loan security and recommends all exploration and development expenses should be excluded from taxation.

Other major recommendations related to appraisal surpluses, intercompany balances, investment credits and related corporate taxing.

The committee wants an examination of current practices relating to late filing penalties and taxation of accrued interest on funded debts.

Amendments to appeal procedures, and the introduction of an interpretation bulletin to clarify policies, also are detailed under recommendations for improving administrative procedures.

Committee Chairman Otto Killy said Friday his group is aiming to "clarify and develop the Act to a stage where uncertainties are materially reduced."

Credit Foncier
CREDIT FONCIER TRUST

Since 1880
our assets have grown to over $1 billion.
invested throughout Canada

9½%

Guaranteed for 5 years.

Term investments with interest paid annually
($500 minimum investment)

Call us (collect calls accepted) for rates on monthly, semi-annual or compound interest; terms from 30 days to 10 years available.

Victoria: 1019 Blanshard St. (604) 388-6601
Vancouver 681-5464 • White Rock: 531-7525
• Vernon: 542-4377
• Edmonton • Calgary • Regina • Saskatoon • Winnipeg • Toronto • Ottawa • London • Quebec • Montreal • Halifax

MEMBER CANADA DEPOSIT INSURANCE CORPORATION

SERVING BRITISH COLUMBIA SINCE 1894

Livestock

CALGARY (CP) — Receipts Thursday at the Calgary public stockyards totalled 1,295 cattle and 46 calves. Good-conditioned slaughter steers and heifers sold active to a good local demand, while slaughter cows met a moderate demand from local buyers. All classes of slaughter steers traded steady; several loads of above-average-quality heifers sold 50 cents higher, with sales to $38.60. Cows sold steady, with good-conditioned D1 kinds selling to $30. Good bologna bulls sold steady; steers A1-2 over 1,000 pounds 38.50-40.50, under 1,000 pounds 37.50-39, A3-4 36-38.50, B-C 33-36.50; heifers A1-2 over 850 pounds 7-38.50, under 850 pounds.

"COFFEY'S CORNER"

1976 Cadillac Coupe De Ville — Fully equipped. Immaculate condition. Must be seen to be appreciated.

1976 Pontiac Trans-Am — A/T, P/S, P/B, P/W, Tilt Wheel, Radio, Wide ovals (New)

1975 Chev. Monte Carlo — A/T, P/S, P/B, Landau Roof, low mileage, like new.

We also have 5th Wheelers, Campers, Boats, Trucks and a wide range of new and used units.

Executive
IMPORTS LTD.
9756-3rd Street, Sidney
6567241 or 652-3213
5-27 MDL 01634A

Options

Distributed by CP

Closing prices of all traded options. Sales unit is 100 shares. (Trans-Canada options combine Montreal and Toronto exchange option trading):
Thursday, May 26.

Options		Vol	Open Int	Last	Stock Close
Abitibi	Nov $10	2	99	70	$9⅜
Alcan	Jul $30	27	74	95	$29¼
Alcan	Jul $22½	2		$7	$29¼
Alcan	Jul $27½	1	55	$2¼	$29¼
Alcan	Aug $30	6	56	120	$29¼
Alcan	Oct $25	7	43	$5⅝	$29¼
Alcan	Oct $30	20	140	$2¼	$29¼
Alcan	Oct $27½	2	99	$3¼	$29¼
Alcan	Nov $30	3	64	$2¼	$29¼
Alcan	Nov $32½	10		40	$29¼
Asama	Jan $15	5		5100	$12¼
Asama	Jan $12½	4		11185	$12¼
Bell Can	Feb $50	12		$2⅞	$50⅝
Bell Can	Aug $50	12	287	150	$50⅝
Bell Can	Nov $50	8	229	$2⅛	$50⅝
Brscn A	Feb $12½	1		50	$11⅞
Brscn A	Aug $10	10	43	190	$11⅞
Brscn A	Aug $12½	21	439	25	$11⅞
CP Ltd	Aug $17½	17	488	80	$18⅛
D Pete	Jan $40	1	39	$4½	$39
D Pete	Jul $40	23	320	185	$39
D Pete	Jul $45	5	136	40	$39
D Pete	Oct $40	10	357	$3¾	$39
D Pete	Oct $45	24	548	180	$39
Gulf C	Feb $25	2		$2¾	$24⅝
Gulf C	Nov $25	4		2175	$24⅝
IOil A	Feb $20	10		190	$19½
IOil A	Feb $22½	2		85	$19½
IOil A	Jul $20	12	164	70	$19½
IOil A	Jul $22½	1	371	20	$19½
IOil A	Nov $22½	2	110	70	$19½
Int Pipe A	Feb $12½	5	1	$2¼	$14¼
IPipe A	Aug $12½	7	23	$2¼	$14¼
IPipe A	Nov $15	3	64	50	$14¼
Moore	Jul $35	1	70	45	$31¾
Moore	Jul $32½	2	27	100	$31¾
Moore	Oct $32½	1	22	165	$31¾
Moore	Nov $32½	1	12	180	$31¾
Mas F	Feb $20	2		$4	$23
Mas F	Aug $20	1	65	$3¼	$23
Mas F	Aug $22½	4	136	115	$23
Mas F	Oct $22½	1	158	155	$23
Mas F	Nov $20	2	22	$3¾	$23
Mas F	Nov $25	11	2	60	$23
Mas F	Nov $22½	5	35	155	$23
INCO A	Jul $30	4	80	40	$28¾
INCO A	Oct $32½	3	46	60	$28¾
INCO A	Nov $30	12	59	105	$28¾
INCO A	Nov $35	4	20	20	$28¾
INCO A	Nov $32½	5	36	60	$28¾
Noran A	Jul $32½	5	68	25	$27¼
Noran A	Aug $27½	3		7160	$27¼
Noran A	Oct $30	2	32	85	$27¼
Noran A	Oct $27½	2		185	$27¼
Noran A	Nov $27½	2	4	$2¼	$27¼
Pac P	Aug $30	6	49	70	$28¼
Shell C	Feb $15	2		60	$13⅜
Shell C	Nov $15	8	96	40	$13⅜
Shell C	Nov $17½	2		5165	$13⅜
TrC PL	Feb $15	2		60	$14⅝
TrC PL	Nov $15	2	77	60	$14⅝
Segrm	Jul $20	2	16	150	$21

Treasury Bills

OTTAWA (CP) — New 91-day treasury bills issued Thursday: $400 million at an average price of 98.274 and an average yield of 7.05 per cent. Last week: $400 million at average price of 98.256 and average yield of 7.12 per cent. 182-day: $100 million at an average price of 96.579 and average yield of 7.10 per cent. Last week: $110 million at average price of 96.548 and average yield of 7.17 per cent.

Rival pipes hit

JASPER, Alta. (CP) — A Canadian Arctic Gass Pipeline Ltd. official took issue Thursday with a recent proposal for a natural gas pipeline along the Alaska Highway via Dawson, Y.T.

W. W. Stewart, treasurer of the company which has proposed a Mackenzie Valley pipeline to serve Canada and the United States, said the rival proposal would delay Canadian access to Mackenzie Delta gas by at least 10 years and impose a substantial cost burden on Canadians.

Stewart noted that proponents of the Alaska-Yukon route have recently advocated another U.S. system with a spur line running along the Dempster Highway to connect the Mackenzie Delta gas with the Alaska Highway system at Dawson.

"There is no assurance that the Dempster connection could be financed," Stewart told a meeting of the Petroleum Accountants Society of Western Canada.

"And if it is ever built, delta gas would not flow to Canadians via Dempster until 1987 or 1988, versus 1982 with Arctic Gas."

U.S. native TSE chief

TORONTO (CP) — William Lilliott, who was the first representative of a foreign-owned brokerage firm ever elected to the Toronto Stock Exchange board of governors, became chairman of the board Thursday.

A native of Georgia, Lilliott succeeded Frederick McCutcheon, whose retirement followed the exchange's annual meeting.

Lilliott is chairman of Merrill Lynch, Royal Securities Ltd., Toronto. It was the 1969 takeover of Royal Securities Corp. by the Canadian arm of a United States broker — Merrill Lynch, Pierce, Fenner and Smith Inc. — that prompted the Canadian investment community to form a committee to try to halt foreign takeover of the Canadian industry.

Canadian coal markets may lose importance

TORONTO (CP) — The consulting firm of Dames and Moore says Canada might lose its position in the international coal trade, largely because of policies which restrict the development of new mines.

In a recent report on the Canadian coal industry, the firm says the loss of position would occur despite the growing importance of coal as an energy source and the fact that Canada holds a substantial portion of the world's reserves.

Canada is the world's sixth largest exporter of coal, with 11.4-million tons exported in 1976. It is also the fifth largest importer, having brought in 15.2-million tons from the United States last year.

The study forecasts more extensive domestic and overseas demand for western Canadian coking coal, providing the development of new mines keeps pace with requirements.

To maintain its share of the high-priced, high-quality coke market, Canada will need to export about 20 million tons a year by 1980.

The study lists problems of coal development in western Canada including shortage of skilled miners, difficult geographic and transportation conditions, and less than desirable attitudes displayed by British Columbia and Alberta governments toward the coal industry. Both have enacted royalties considered onerous by operators.

The provincial perception of future coal development differs from the federal perspective on how the country's coal resources should be developed.

"The net result is chaos and disadvantage to Canada in the international coal market."

RESERVE EARLY
MONTH-END TRUCK RENTALS
Don't Be Disappointed!
4-23
SUBURBAN
RENT-A-TRUCK
386-6131
3377 DOUGLAS
'LOWEST RATES IN TOWN'

SCREENS
ALUMINUM
ALLIED GLASS
Victoria 388-5108
"Anything in Glass"
5-26

HAVE YOU TRIED OUR
OPEN SALAD BAR
Served 11:30 to 2:30, 7 days a week
for LUNCH at the
MARINA
RESTAURANT in Oak Bay
1327 Beach Drive
5-9

FOR A 1-YEAR TERM
ANNUAL INTEREST
8½%
• WE FEEL WHILE INTEREST RATES ARE LOW INVESTORS SHOULD INVEST FOR SHORTER PERIODS OF TIME.
NORFOLK TRUST
1004 BLANSHARD STREET
VICTORIA, B.C.
Phone: 388-5153
Norfolk Trust
(Serving Canadians since 1916)
Member Canada Deposit Insurance Corporation
5-24

Canada Trust
Realtor
ATTENTION
REAL ESTATE LICENCEES
Due to expansion, there now exists an opportunity to join a leading sales team.
Canada Trust . . . our working conditions — commissions and benefits can't be equalled.
CALL DON TREGEAR OR JOHN CABELDU AT 595-5171
For a Confidential Chat.
5-26

NEW ISSUE
These Bonds have not been and may not be offered or sold in Canada or the United States or to residents or nationals of the United States. This advertisement appears as a matter of record only.
May 19th, 1977

U.S. $75,000,000
British Columbia Hydro and Power Authority
7¾% Bonds, Series EM, Due 1985
Unconditionally guaranteed as to principal, premium, if any, and interest by
Province of British Columbia
(Canada)

Credit Suisse White Weld Limited
A. E. Ames & Co. Limited
McLeod, Young, Weir & Company Limited
Société Générale de Banque S.A.
Swiss Bank Corporation (Overseas) Limited

Ahli Bank of Kuwait K.S.C. — Algemene Bank Nederland N.V. — Amsterdam-Rotterdam Bank N.V. — Bache Halsey Stuart Inc.
Banca Commerciale Italiana — Banca del Gottardo — Banca Nazionale del Lavoro — Banco di Roma — Banco Urquijo Hispano Americano Limited
Bank of America International — The Bank of Bermuda, Limited — Bank Julius Baer International Limited — Bank Leu International Ltd.
Bank Mees & Hope NV — The Bank of Tokyo (Holland) N.V. — Bankers Trust International Limited — Banque Bruxelles Lambert S.A.
Banque Française du Commerce Extérieur — Banque Française de Dépôts et de Titres — Banque Générale du Luxembourg S.A.
Banque de l'Indochine et de Suez — Banque Internationale à Luxembourg S.A. — Banque Nationale de Paris
Banque de Neuflize, Schlumberger, Mallet — Banque de Paris et des Pays-Bas — Banque Populaire Suisse S.A. Luxembourg
Banque de l'Union Européenne — Banque Worms — Barclays Kol & Co. N.V. — Baring Brothers & Co., Limited
Bayerische Hypotheken- und Wechsel-Bank — Bayerische Landesbank Girozentrale — Bayerische Vereinsbank — Bergen Bank
Berliner Handels- und Frankfurter Bank — Blyth Eastman Dillon & Co. International Limited — Burns Fry Limited — Caisse des Dépôts et Consignations
Cazenove & Co. — Centrale Rabobank — Citicorp International Bank Limited — Clariden Bank — Commerzbank Aktiengesellschaft
Compagnie Monégasque de Banque — Continental Illinois Limited — County Bank Limited — Crédit Commercial de France
Crédit Industriel et Commercial — Crédit Lyonnais — Crédit du Nord — Creditanstalt-Bankverein — Credito Italiano (Underwriters) S.A.
Dai-Ichi Kangyo Bank Nederland N.V. — Daiwa Europe N.V. — Den Danske Bank af 1871 Aktieselskab — Den norske Creditbank
Deutsche Bank Aktiengesellschaft — DG Bank Deutsche Genossenschaftsbank — Deutsche Girozentrale – Deutsche Kommunalbank – — Dillon, Read Overseas Corporation
Dominion Securities Limited — Dresdner Bank Aktiengesellschaft — Effectenbank-Warburg Aktiengesellschaft — Euromobiliare S.p.A. Compagnia Europea Intermobiliare
European Banking Company Limited — Finacor — First Boston (Europe) Limited — First Chicago Limited — Robert Fleming & Co. Limited — Fuji Kleinwort Benson Limited
Gefina International Limited — Genossenschaftliche Zentralbank A.G. – Vienna — Antony Gibbs Holdings Ltd.
Girozentrale und Bank der Österreichischen Sparkassen Aktiengesellschaft — Goldman Sachs International Corp. — Greenshields Incorporated
Groupement des Banquiers Privés Genevois — Hambros Bank Limited — Handelsbank N.W. (Overseas) Limited — Hessische Landesbank – Girozentrale –
Hill Samuel & Co. Limited — IBJ International Limited — Interunion-Banque — Istituto Bancario San Paolo di Torino — Jardine Fleming & Company Limited
Kansallis-Osake-Pankki — Kidder, Peabody International Limited — Kleinwort, Benson Limited — Kredietbank N.V. — Kuhn, Loeb & Co. International
Kuwait International Finance Company S.A.K. "KIFCO" — Kuwait International Investment Co. s.a.k. — Lazard Brothers & Co., Limited
Lazard Frères et Cie — Lazard Frères & Co. — Lloyds Bank International Limited — London Multinational Bank (Underwriters) Limited
Manufacturers Hanover Limited — Merck, Finck & Co. — Merrill Lynch International & Co. — Mitsubishi Bank (Europe) S.A.
Samuel Montagu & Co. Limited — Morgan Grenfell & Co. Limited — Morgan Stanley International Limited — The National Bank of Kuwait S.A.K.
Nederlandsche Middenstandsbank N.V. — Nesbitt, Thomson Limited — The Nikko Securities Co., (Europe) Ltd. — Nomura Europe N.V.
Norddeutsche Landesbank Girozentrale — Sal. Oppenheim jr. & Cie. — Orion Bank Limited — Österreichische Länderbank Aktiengesellschaft
Peterbroeck, van Campenhout, Kempen S.A. — Pierson, Heldring & Pierson N.V. — W. C. Pitfield & Co. (London) Ltd. — PKbanken
Postipankki — Richardson Securities of Canada Limited — N. M. Rothschild & Sons Limited — Salomon Brothers International Limited — Sanwa Bank (Underwriters) Limited
Saudi Arabian Investment Company Inc. — J. Henry Schroder Wagg & Co. Limited — Skandinaviska Enskilda Banken
Società Finanziaria Assicurativa (SOFIAS) RAS Group — Smith Barney, Harris Upham & Co. Incorporated — Société Bancaire Barclays (Suisse) S.A.
Société Générale — Société Séquanaise de Banque — Strauss, Turnbull & Co. — Sung Hung Kai International Limited — Svenska Handelsbanken
Trade Development Bank Overseas Inc. — Trinkaus & Burkhardt — Union Bank of Switzerland (Securities) Limited
Union de Banques Arabes et Françaises – U.B.A.F. — United Overseas Bank S.A. Geneva — Vereins- und Westbank Aktiengesellschaft — S. G. Warburg & Co. Ltd. — Wardley Ltd.
Westdeutsche Landesbank Girozentrale — White, Weld & Co. Incorporated — Williams, Glyn & Co. — Wood Gundy Limited — Yamaichi International (Europe) Limited

Time is running out

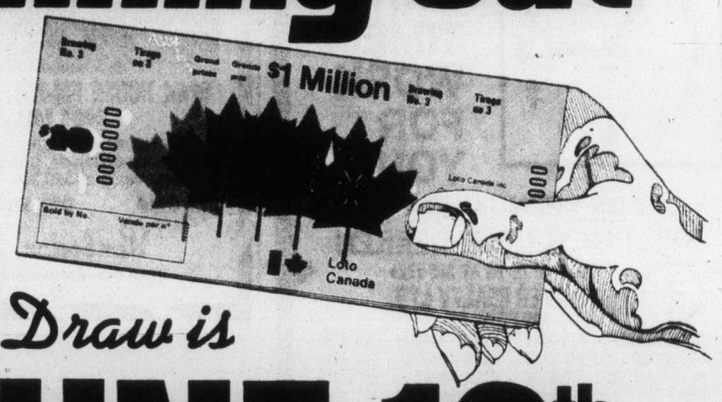

The Next Draw is
JUNE 19th
Buy your tickets today
12 Grand Prizes of $1 Million each
8 Grand Prizes of $100,000 each
Loto Canada
$Million

LOTS $24,500

YOUR CHOICE OF UNDERGROUND SERVICED LOTS (NEW SUBDIVISION) IN SAANICH

WHILE THEY LAST

J. A. BRITTON & ASSOCIATES

479-8301 388-6275 (PAGER 956)

5-27

WE'RE TURNING PRICES UPSIDE DOWN

Only a few choice units left in HILLSHIRE 1525 Hillside across from Hillside Mall.

OPEN 10:00-5:00 Mon.-Fri.
1:00-4:00 Sat. and Sun.

$35,900 for 2 bdr. condominium
$29,900 for 1 bdr. condominium

KNOWLES REALTY LTD. 5-21

OPEN HOUSE FRI-SAT. 27-28 MAY 2-4 P.M.
2661 MILLSTREAM

3-4 Bedrooms, 1½ baths, drive in garage, 53.6x140 lot. Immaculate condition. Compare and you will find this is excellent value at $53,900. MLS 24821

384-8124 DEL WILLIAMS 385-9855

Pemberton, Holmes Ltd
1000 GOVERNMENT STREET, VICTORIA

5-27

357 FOUL BAY

CHARACTER RESIDENCE

OPEN HOUSE
FRIDAY 12:00-3:00

On almost half an acre of gently sloping garden, and in an area of exclusive homes, a 4-bedroom residence with a large living room, spacious dining room with fireplace, panelled den, and a tastefully modern kitchen with a separate breakfast room. 2 of the bedrooms are on the main floor and both have ensuite plumbing, the other 2 upstairs with a separate 4 piece bathroom. Large family room. Double garage. Private patio. Full conservatory. Offered at $118,000.

TED WALFORD
RESIDENCE 598-1420 OFFICE 477-1841
BLOCK BROS. REALTY LTD.

5-26

TIME IS $ $ $

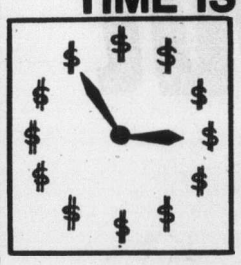

"LET OUR TIME WORK FOR YOU"

LET US SPEND OUR TIME SELLING YOUR PROPERTY!

CALL ONE OF US AT 385-7721
GARDNER REALTY LTD.
895 FORT ST.

OLIVE WEBBER . .479-9661 MAUDE DOBSON . .598-8385
BILL WEISS . . . . .598-8443 JOHN COCKRILL . .385-4230
KENT MACLEOD . .595-4273 DALE BRIGGS 592-3978
BRIAN COUTTS . . .598-2405 CLIFF SALMOND . .477-3626

5-18

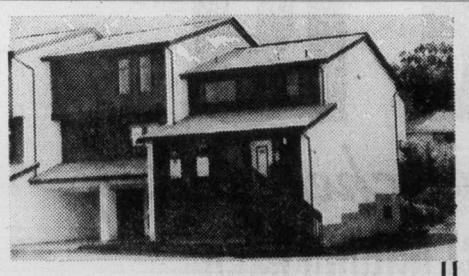

1480 GARNET

Luxury Townhouses

OPEN TODAY
1:00 to 5:00

PRICED FROM 59,900

McKENZIE NEAR SHELBOURNE
FOLLOW OUR SIGNS FROM McKENZIE CEDAR HILL

ASKE CONSTRUCTION LTD.
477-9529(SITE)
656-1162(HOME)

business
george gibson

Things are speeding up, in case you haven't noticed.

It used to dazzle us when the Saturday Evening Post arrived in the mail on the preceding Tuesday. (Today it doesn't arrive at all but for once the post office is blameless.)

Here we are today, however, with instant coffee, instant photos, flying Washington to London in three hours and change, and flickering display screens that look like kinky little TV sets that can tell you that the flight's been overbooked, your credit's rotten or you've just been wiped out in soybean futures.

Two more peeks into the beyond were offered Thursday. One showed how simple it can be to print 500 copies of your will or tell you how many chicken ranches there are near Chilliwack. The other was an on-line banking system about to be installed in a local credit union, which, while not unique, will give its customers quicker and more complete access to their own accounts.

Superior Business Machines demonstrated a Cathode Ray Tube (CRT) text-editing or copy-producing machine. It has been installed in a city lawyer's office and the provincial government's economic development department is about to have two units operating shortly.

Westcoast Savings Credit Union showed off its system, which is the first in this area to be able to show the customer his account for a year back. A similar local system does not have such a large capacity.

The world-processing machine, which consists of a display screen, a disc holder and a print-out machine, according to Superior's manager Harry Bradley, is a self-contained unit that uses its memory ability to eliminate much of the "donkey-work" of reproducing formatted documented, such as wills, leases, etc.

Bradley said that a good typist can learn to operate the machine within two days. Each console is a self-contained computer unit that can store up to 62,000 words. The discs, which resemble a 45 rpm phonograph record, can each hold the equivalent of 120 single-spaced types pages.

Inventory control is another application. Bradley said that the economic development branch will use it to store all kinds of information. He said that it would be a simple matter to run off such things as the forementioned chicken ranches.

Want one? It will cost you between $13,900 and $17,000, Bradley said, depending on how elaborate a setup required or desired. And, he added, such a system could be shared with each participant taking his discs away with him.

Westcoast's item come a bit higher — in fact, it's a $1.5 million five-year lease agreement that it has signed with Geac Canada Ltd., a Toronto-based wholly-owned subsidiary of Geac Computers Ltd. of Bristol, England.

Geac has its computer-processing units in Vancouver, where it also serves as the base for Vancouver City Credit Union and Richmond Credit Union. Because of that fact, Westcoast clients someday may be able to make transactions on their accounts here if they're visiting the Mainland and Vancouver customers may enjoy the same privilege while here.

B.C. Central Credit Union is doing preliminary work toward the establishment of a province-wide system among 65 credit unions, according to one source, which will give smaller companies a chance to take advantage of such a service.

Rodger Lutz, Westcoast general manager, said Thursday that 40 leased display terminals and teller keyboards would be installed within the next two months at its five branches in the area. The Oak Bay branch, he said, would be operating the new units by June 1.

Lutz said the principal features are the ability to do business at any of the branches, the teller won't have to leave the customer to hunt up records and the system provides instant posting and updating. Customers' passbooks, he said, would continue to be updated and they would receive a quarterly print-out of all of their accounts.

Computers cough up marvels

Folkfest slated June 5

Folkfest Preview '77, a show sponsored by the Inter-Cultural Association of Greater Victoria commemorating the 108th anniversary of the Japanese community will be held June 5, at 2:30 p.m. in the Newcombe Auditorium, Provincial Museum.

The show is a preview to the Inter-Cultural Association of Greater Victoria's full-run Folkfest from June 23 to July 3.

Tickets for the preview are $1 and will be on sale at the door. The program will present folklore, traditions and artifacts of Japan, the Netherlands, Spain, the Ukraine and East India.

Maine's hot on earmuffs

AUGUSTA, Me. (AP) — On a sweltering day, Maine designated Dec. 21 as Chester Greenwood Day, in honor of the 15-year-old boy who invented the earmuff.

REALTORS

We have openings for three experienced salespeople at our new branch office at 2045 CADBORO BAY ROAD. A convenient location near Fort St. and Foul Bay Road. Drop in for a cup of coffee and a confidential discussion with:

Jack Boorman

or Call at our Downtown office at 1111 GOVERNMENT ST. for a discussion with:

Richard McKenzie

BOORMAN INVESTMENT CO. LTD.
1111 Government 386-7521
2045 Cadboro Bay Rd. 595-1531

CORDOVA BAY BEAUTY

Custom built to take advantage of expansive seaview. 3 bdrms, sunken LR with unique FP, attractive family room. Extra lg lot, spring fed pond complete with fish! To see this fine family home asking $135,000 please

Century 21
J. D. BOSDET LTD.
388-4455
3293 DOUGLAS

call
JEAN LAMBERT
388-4455
656-3426

5-27

OPEN HOUSE FRI-SAT. 27-28 MAY 2-4 P.M.
2661 MILLSTREAM

3-4 Bedrooms, 1½ baths, drive in garage, 53.6x140 lot. Immaculate condition. Compare and you will find this is excellent value at $53,900. MLS 24821

384-8124 DEL WILLIAMS 385-9855

Pemberton, Holmes Ltd
1000 GOVERNMENT STREET, VICTORIA

5-27

KNOWLES REALTY LTD.
384-8101

SIDNEY WATERVIEW
1.1 acres $37,500 suitable single family dwelling.

223 ACRES METCHOSIN
Asking $503,000, ideal for syndication.

29,242 SQ. FT. R3 (2)
Zoned property in Victoria priced at $380,000. Suitable for rest home, hospital, apartment or condominium.

17,405 SQ. FT.
Of spectacular view property in Victoria. Preliminary plans for 5 storey concrete building included in price of $312,000.

Eves. call: 656-3779

5-25

384-8101

LEE WROBEL
JOINS
British American Realty

We are pleased to announce that LEE has joined our specialized team of realtors.

It is no secret that selling homes in today's market is not easy, so when selling, you need a realtor with the capacity to work, work, and WORK for you!

Meet a worker.
CALL 385-1431 AND ASK FOR
LEE WROBEL
BRITISH AMERICAN REALTY LTD.

5-26

The best value in Victoria

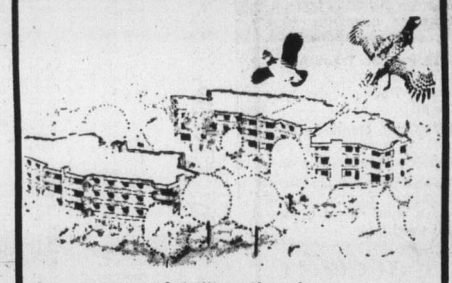

four acres of hilltop land offering fantastic views.

- Underground parking
- Guest rooms
- Hobby room
- Hot pool and sauna
- Ensuite Washer and Dryer Facilities
- All two-bedroom units
- Close to major recreation facilities
- Library, shopping and bus service, adjacent to site
- Spacious suites, large balconies
- Circulating fireplaces
- Quality construction
- Thermopane windows

Priced from $49,900

OPEN HOUSE DAILY

MON.-FRI. 1:30 A.M. to 6 P.M.
SAT.-SUN. 1:00 P.M. TO 5 P.M.

Oakdale Estate
3960 Cedar Hill Road
At McKenzie
386-6762
LANDMARK PROPERTIES

5-27

OPEN HOUSE

UPLANDS WATERVIEW
FRI. & SAT. 1:00-4:00
3535 UPPER TERRACE

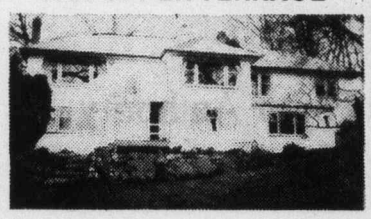

This beautiful Uplands home has extraordinary waterviews overlooking chatham and Discovery Islands. Features living room with fireplace, large separate dining room, modern kitchen with eating area, family room, 3 bedrms, 1½ baths and lots of room for a well-located pool. Come and see it and compare it with others at the unbelievable price of $116,000.

DALE BRIGGS
385-7721 592-3978
GARDNER REALTY LTD.

5-27

STICKS AND STONES
10 MILE POINT

This ultra luxurious west coast contemporary home is very expensively finished with plush carpets, panelling and grasscloth, massive beamed ceilings, and extensive ornamental rock facing throughout. The home includes 3 bedrooms, 3 bathrooms, family room, large den, 2 fireplaces, 3 sundecks, extensive skylights, outdoor barbecue, sauna, sunken bath and highlighted by a roof top deck overlooking Baynes Channel. Set on .54 acres on 3930 Smugglers' Cove Road, the home is engineered for the ultimate in energy conservation. Nearing completion. Asking $224,000.

OPEN TO VIEW
FRIDAY 2:00-4:00
SATURDAY 1:30-4:30

REALSPAN

CLARE M. STEVENS
388-6454 658-5072
REALSPAN PROPERTIES LTD. 5-26

ARBOR GLEN
CONDOMINIUM HOMES
605 COOK STREET

the development that is "JUST RIGHT"

"JUST RIGHT" because it's in the perfect location . . .
In Fairfield, on the bus line and within walking distance of shopping, downtown and Beacon Hill Park.

"JUST 5% DOWN"
For those who qualify for the Assisted Home Ownership Program.

"JUST $36,000 to $40,000"
For your choice from attractive 2-bedroom units or 2-bedroom plus den suites.

OPEN MON.- SAT.
1 to 4 P.M.
For further information
JUST CALL 388-6454

REALSPAN PROPERTIES LTD

5-18

DIAMOND DEVELOPMENTS
proudly presents:

1170 ROCKLAND
PRICED FROM $35,000
CORNER OF LINDEN

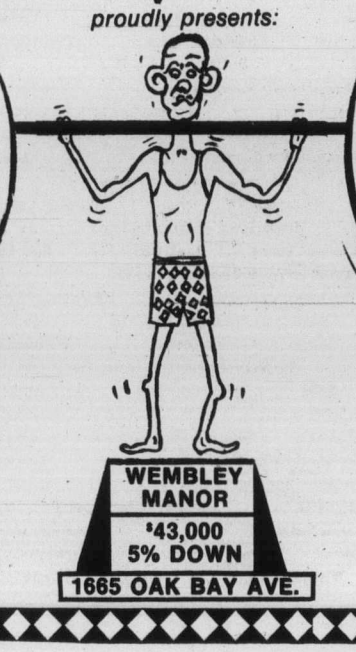

WEMBLEY MANOR
$43,000
5% DOWN
1665 OAK BAY AVE.

WOODSTONE PLACE
PRICED FROM $36,000
1039 LINDEN

DON'T WEIGHT—
SEE OUR OPEN HOUSES
DAILY
1 TO 9
Saturday — Sunday
12 TO 5

For after hour or special appointments to view please contact:
JIM WEST
388-5201 or 595-4094

5-27

Foster homes centre of program

$40 million help for children

COURTENAY (CP) — The provincial government will spend an estimated $40 million next year to provide expanded community resources for problem children.

Human Resources Minister William Vander Zalm, here for a cabinet meeting, told a news conference Thursday the program will be designed to de-emphasize institutional care by encouraging more families to take in foster children.

He said the government wants to move away from placing children in institutions by providing necessary services in their own communities and their own homes.

It was in this Vancouver Island community that a 16-year-old girl, who had run away from a foster home, hanged herself earlier this year in an RCMP cell.

The minister said the suicide played a part in emphasizing the need for the government to move quickly to provide better care.

A $122,000 pilot project will be launched in Surrey, this year to study in-home child and family counselling.

Vander Zalm said he hoped the project will put the government in a position to implement a province-wide program next year.

As an incentive for families to take in foster children, rates for basic maintenance, food, clothing, transportation and personal supplies will be boosted by about $20 a month in each category, effective June 1.

Monthly rates now range from $92.89 for children from birth to five years to $155.89 for children aged 14 to 19.

The program also will provide $200,000 to double the existing amount for a summer camp program for disadvantaged children from families receiving income assistance.

A five-member childrens' services evaluation team will be established to review planning for children receiving care, to assess child care practices and to develop standards to child care resources.

At least one additional ranch camp for the treatment of about 3,000 difficult juveniles will be developed this year, Vander Zalm said, adding it will probably be built somewhere in the province's interior.

Premier Bennett, who made the official announcement at the news conference said a "school ship proposal is being tried as a pilot project as an alternative to placing more difficult younsters in the traditional type of secure facility.

"We will be initiating a number of 20-day cruises this year that will involve difficult juveniles in an intensive and challenging program that will assist them with dealing constructively with life's problems."

The premier also said the foster home rate increase is the first since 1974 and represents an average 26 per cent boost to some 4,500 families with which children now are placed.

"The ministry of human resources should not be seen as a ministry that takes children away, but one that helps them to stay in their own community, their own schools, and most importantly, in their own families," Bennett said.

"The foster family is a key to our efforts to keep children within their own homes.

"When it is not possible to keep the child in his own home, the foster family provides the closest approximation to the natural family and has been shown to be tremendously effective in helping young people grow into responsible contributing adults."

Council approves cost-share plan

Oak Bay council approved cost-sharing of a revised sewage scheme Wednesday night.

The scheme pertains to a Capital Regional District application to the pollution control branch for lengthening the McMicking Point outfall and diverting half of the municipality's sewage flow at Fort and Foul Bay to Clover Point in the city.

If required, a further diversion will take place at McNeill and Transit within Oak Bay.

The revised scheme replaces the original plan which called for a major pumping station to be built at Shoal Bay to move the municipality's sewage on to Clover Point but this proposal met strong citizen opposition.

The cost sharing involves an expenditure of $350,000 for McMicking Point, $2,051,170 for the Fort-Foul Bay diversion, and $887,655 for the McNeill-Transit diversion if required with the city picking up 50.77 per cent, Oak Bay 38.437 per cent and Saanich 10.79 per cent.

Marine calendar

NAVY

Provider, Gatineau, Terra Nova — at sea, returning June 5 at 2 p.m.
Saskatchewan — at sea, returning today at noon.

MARINE SCIENCES

Parizeau, Richardson — Pat Bay.
Vector — Georgia Strait.
Pandora II — Winter Harbor.

COAST GUARD

Camsell — arriving Victoria today, estimated time of arrival 8 a.m.
Douglas, Vancouver — in port.
Rider, Ready — Sandheads patrol area.
Racer — Queen Charlotte Strait patrol area.
Quadra — on Station Papa.

MERCHANT MARINE

Sealand Finance — Esquimalt.
Renaissance — Victoria.
Beseggen — Duncan Bay.
Spray Stan — Utah Mines.
Ponderosa — Cowichan Bay.
Gavril Derzhavin, Edvokia — Alberni.

DRINKING . . .
If you want to drink and can, that's your business. If you want to stop and can't, that's our business.
ALCOHOLICS ANONYMOUS
1—2020 Douglas St. 383-0415

ESQUIMALT AUTO PARTS SUPER MARKET
YOUR SUMMER
Travel Headquarters
SHOP WITH US
CHARGEX Saturdays and Sundays Too!!

COOLANT Recovery System
SAVE YOUR COOLANT! Recycles valuable coolant; prevents overheating due to coolant loss. EASY TO INSTALL. ONLY

ROOF TOP LUGGAGE RACK
Model A242
• 33"x42" non-Corrosive Aluminum
• Fits the roof of most cars with or without gutters
SUPER PRICED 23.98 ea.
Also On Display Bar and Truck Mount Racks

LIFELINE FAN BELTS RAD HOSES
ALL 3.98 ea. Carry A Spare

Travel With CRAIG PORTABLE 8-TRACK TAPE PLAYER
69.98 ea. Batteries Not Included
MODEL 3403
DELUXE MODEL WITH AM/FM STEREO RADIO
MODEL 3404 98.98 ea.
Both have three-way power. Ideal for Boating, Camping, Travelling.

TRAVEL CHECK LIST

10 MINUTE RAD FLASH 16-oz	1.68	FLOATER LANTERN, BATTERIES EXTRA	3.38
CLOTHES RODS from	2.98	RISLONE ENGINE TREATMENT, 40-oz	2.58
20/10 WINDSHIELD CLEANER, 8-oz.	1.48	HOOD-MOUNTED BUG DEFLECTORS	16.98
FENDER MOUNT TOW MIRRORS, ea.	13.98	LITTER BASKETS from	3.98
BUG AND TAR REMOVER, 17-oz.	1.38	NENETTE DUSTER	6.98

. . . and now WE RENT 'EM!!
• ENGINE HOISTS • ELECTRIC IMPACTS
• FLOOR JACKS • CYL. HONES
• SOCKET SETS • SANDERS
AUTO TOOL and EQUIPMENT RENTALS

ALSO OPEN SATURDAYS AND SUNDAYS
ESQUIMALT AUTOMOTIVE PARTS LTD
"WE HAVE WHAT YOU NEED—IMPORTS TOO"
1230 ESQUIMALT ROAD
ACROSS FROM THE MUNICIPAL HALL
386-8877
MON. THRU SAT. 9 A.M.-5:30 P.M.
SUNDAY 10:30-4:00 P.M.
SALE PRICES TILL THURSDAY, JUNE 2, 1977
5-26

5 VOLVO STATION WAGONS
Priced Right
Brian Holley MOTORS LTD.
VOLVO
3319 DOUGLAS
384-1161
(D.L. 00903A)

TECHNOCRACY INC.
Presents
"DESIGN FOR SURVIVAL"
A Public Lecture by
ARVID PETERSON
Norway House
1110 Hillside Ave., Victoria.
SUNDAY, MAY 29
2:30 P.M.

EATON'S

"For a contemporary totally coordinated bathroom buy "Duchess" bathroom accessories.
Now ⅓ off at Eaton's where they're priced the lowest in town. If you find them for less within 30 days we'll refund the difference to you. Eaton's backs it up in writing."

"Duchess" bathroom accessories are the beautifully inexpensive way to give a luxurious look to your bathroom. And Tenn-Tuft makes "Duchess" bathroom accessories in a myriad of colors including brown, cognac, peach, champagne, gold, blue, sage green, pink. Super plush bath broadloom and rugs are 100% DuPont nylon pile with non-skid rubber backing. Will keep looking their best if machine washed and tumbled dry. Wall-to-wall carpeting is easy to install. Sizes approx.

5'x6'	reg. 49.98, now 33.29
5'x8'	reg. 74.98, now 49.89
Oblong mat 24x42"	reg. 18.98, now 12.49
Standard lid cover	reg. 6.50, now 4.29
King size lid cover	reg. 7.98, now 5.29
Oval mat 24x36"	reg. 14.98, now 9.89
Oblong mat 21x36"	reg. 12.98, now 8.49
2-Pce. tank set	reg. 14.98, now 9.89
Contour 24x24"	reg. 12.98, now 8.49

Household Linens, dept. 236, Third Floor

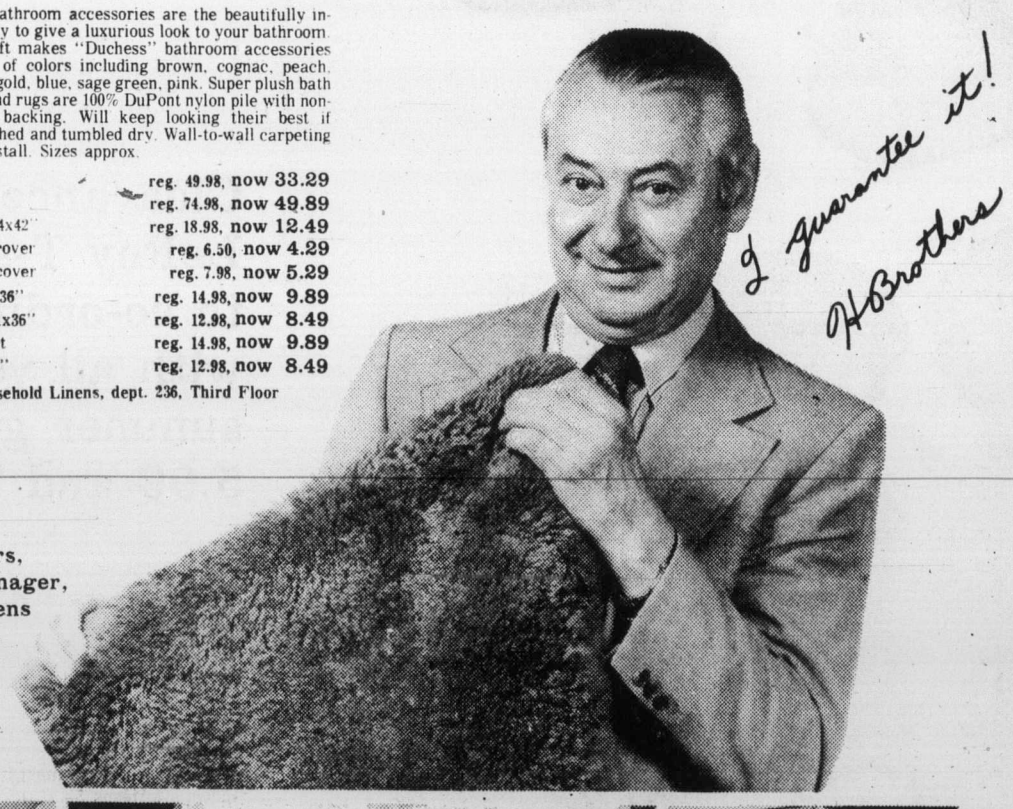

Henry Brothers,
Eaton's Dept. Manager,
Household Linens
Pacific Centre

BUYLINE 388-4373 Store Hours: Daily 9:30 a.m. to 5:30 p.m. Thurs. and Fri. Shop 9:30 a.m. to 9:00 p.m.

EATON'S

Presto clinic at Eaton's. Bring your Presto cooker or canner to Eaton's and Mr. F. Kimball of Presto will examine it at no charge.

Mr. Kimble will also answer any questions you may have on the subject. Clinic hours Friday, May 27, 1 p.m.-8:30 p.m. and Saturday, May 28, 10:00 a.m. to 3:00 p.m.

Now specially priced, 5 qt. Presto cooker. Get yours in polished, poppy, gold, or avocado. 31.99

Small appliances, Dept. 254,
Main Floor Home Furnishings Bldg.

Madman and Nun: Where's impact?

By JIM GIBSON
Colonist Staff

Despite his apparent stimulus to absurdist drama, Witkiewicz isn't exactly one of your 10 best-known names of 20th century theatre. Just because the Polish playwright hasn't hit the household word stage shouldn't prevent Victoria audiences from sampling his eclectic style.

But with the production of The Madman and the Nun now renting space at The Belfry, audiences just might think that Witkiewicz's obscurity is justified. Admittedly it is a difficult play with Witkiewicz juxtaposing styles ranging from slapstick to poignant realism in a balance perhaps only he truly understood. Unquestionably from these weird and wonderful marriages, great impacts are to be felt.

Perhaps a more gratuitous reviewer than this might dismiss director Kaz Piesowocki and his largely local student cast with a pat on the back and a few condescending words about it all being a worthy failure.

But really, need it have been? In the program notes taken from the playwright's own musings there is something about putting "... the spectator in a position to experience metaphysical feeling, regardless of whether the basis of the play is realistic or fantastic or whether it is a synthesis of both."

And this is precisely what this production fails to do; metaphysics be damned, there is simply no impact.

Unfortunately, Piesowocki has stuck pretty close to the realism in the production. It centres on the rather speedy discovery by the title characters of each other in the asylum, plus bits of absurdist gibberish here and there about art, psychoanalysis and dehumanization of society.

Weighty stuff undoubtedly when written in the 20s but it assuredly needs something more than the obvious interpretation plus some electronic sound and flashing lights to get it across.

The main obstacle for Piesowcki in doing anything more is a cast who just simply weren't working well together, although the cast showed great range of talent and craft.

The much-heralded Santo Cervello, despite all his mannerism and nuances as the Madman, fails to convince us of anything more truthful than an actor who has played his share of demented and tormented characters.

Far more exciting is Ingrid Blekys' Sister Anna who must undergo some rather quick transformations on some rather shaky motivations from Witkiewicz. The fact that she does them so superbly and so engagingly chalks her up as a young actress to be watched.

As for the rest of the cast, it's all rather reminiscent of Saturday afternoon at the cartoons. At least some of those people owe Piesowocki more than that.

The production runs nightly through Sunday.

'Sasquatch:' $200 gorilla suit and a shill

VANCOUVER (CP) — Four practical jokers, a $200 monkey suit and shoulder pads resulted in a Sasquatch sighting May 15, three of the four men who staged the hoax said Thursday.

"It was just a good practical joke, we thought it might fool a few people," said Ken Ticehurst, the five-foot-11, 165-pound man in the costume store gorilla suit.

The 24-year-old Port Coquitlam man disclosed the plan in an interview on a radio talk show along with cohorts Don Ticehurst, 26, and Rene Quesnel, 19, of Port Moody, who planned the sighting with fourth partner Gordon Jacobi, 26, of Port Coquitlam, by a bus driver and passengers.

They based their pattern for a resin-cast Sasquatch foot on a book written by reporter Don Hunter along with Sasquatch hunter Rene Dahinden.

"Their story's full of holes," Hunter said Thursday.

The pranksters shrug and stick by it.

The hoax began with an idea for the joke and took three week's plans, purchase of the suit from a costume shop, manufacture of the foot, rounding up of walkie talkies used at the site, organization of bus schedules so enough people would see it "to make it more believable," and planting of a hoaxster on the bus to make the first move and get passengers excited.

That was Don Ticehurst, they said, one of about six passengers on the early-morning bus.

"I was expecting it (the Sasquatch) but I had to act pretty excited; Ticehurst said. "Some people were asleep."

Constable Bob Eyford of the Mission RCMP, who conducted an independent investigation into the issue, is convinced the men are telling the truth and said Thursday that names of all passengers were obtained by the RCMP at the time.

Don Ticehurst now says he began to give his name, then had second thoughts and scratched it out, and Eyford said the police list had a scratched name that looked like Ticehurst's.

Even Dahinden believes the trio, he said Thursday, although he first said the tracks looked authentic.

Still unexplained, by the pranksters, however, are that:

● Observers reported a beast about seven feel tall and very heavy;

● There was in inhuman smell at the scene common to Sasquatch sightings;

● The alleged hoaxters spent more than $200 on a simple prank when animal costumes can be rented cheaply.

Sasquatch Ticehurst could not explain why sighters described a seven-foot animal and a heavy smell.

"I was running like O. J. Simpson," he said.

Bus driver Pat Lindquist, who reported seeing the Sasquatch lumber across Highway 7 near Mission, about 35 miles east of here was unavailable for comment.

Burglars blown up

STOCKHOLM, Sweden (UPI) — An explosion Wednesday killed two men breaking into a dynamite warehouse with a stolen blowtorch, police said.

A spark set off 440 pounds of dynamite stocked in a quarry warehouse in Hunnerberg, 200 miles southwest of here.

"There is a big hole where the warehouse used to be," a police spokesman said.

GOT the CREATIVE URGE? Build something DAY or EVENING at
International Tools 'n Space ltd.
a creative woodworking shop
382-2741 (anytime)
775 LAMPSON ST.
5-16

EATON'S
Store Hours: Daily 9:30 a.m. to 5:30 p.m.
Thurs. and Fri. Shop 9:30 a.m. to 9:00 p.m.

Add sole comfort to your lifestyle this summer. With Italian sandals from Eaton's. Now on sale just

12.99

A. Put a little swing into your step with these flat heel slings. Cushioned insole and covered heel. Strap vamp. White or navy.

B. Here you have it! A great little shoe for summer evenings out. Medium heel sandal with interwoven vamp. Cushioned insole. Bone/ombre leather.

C. Play it cool in a pair of these low heel slings. Cushioned insole sandals featuring a cut out vamp and stitch trim. White, tan or bone leather.

D. Banded vamp, halter sandal, cushioned insoles and low heels — shoes made for sheer foot walking pleasure. Buy them in white leather.
Sizes 7-9 narrow, 6-10 medium

Women's Shoes, Dept. 238, Floor of Fashion.

BUYLINE 388-4373

Clearance! LeRoy T-shirts to co-ordinate with all your summer gear. 5.99 and 7.99

Cool. In both style and fabric. These 100% cotton T-shirts come in sizes S.M. or L. In this summer's most popular colors.

A. The cool-day T-shirt featuring long sleeves and a turtleneck 5.99
B. Dress-up or dress-down in this contrast trimmed T-shirt. Short sleeved 7.99
C. The novelty inset makes this T-shirt a great accent over jeans. Short sleeved 7.99
D. Wear it with a skirt or over a shirt. Short sleeved T-shirt 5.99

Women's Fashions, Dept. 246, Floor of Fashion.

BUYLINE 388-4373

Japanese women taking karate into parliament

TOKYO (UPI) — Candidates of a new Japanese political party advocating supremacy of women will undergo expert karate training to prepare for fights with male members of parliament, the party's founder said this week.

Misako Enoki, president of the Japan Women's party, said its 10 or 12 candidates in coming elections for the upper house of parliament can use the martial arts techniques to get legislation beneficial to women passed.

"What is unique about our party is that we are not trying to achieve equality but women's supremacy over men," Enoki said. "Men have been dominant for 5,000 years, but this domination is in its terminal stage and wil be replaced by female supremacy."

She said one means to achieve this supremacy was to put women in influential positions in the political world to change existing laws. Women, she said, should also break into the higher levels of industry, labor unions and the military.

"All the candidates will undergo training under a karate expert," Enoki told a luncheon meeting of the Foreign Correspondents Club of Japan Wednesday.

"If they are elected and feel a disadvantage in getting laws unbeneficial to women revised, then they will resort to physical action and knock down male lawmakers," she said.

"Also the day will come when they will go to the speaker's chair and seize him to prevent him from passing laws disadvantageous to women."

Enoki, 32, a former pharmacist and founder of an organization that is pushing for liberalized abortion laws and legalized sale of birth control pills, established the party earlier this year to "enhance the status of women in Japan."

She is also organizer of the Don't Leave Women Crying association that takes men to task for abandoning or otherwise taking advantage of their wives or girlfriends.

How Your Garden Grows

Caring for indoor plants

House plants can add interest to any home. There are many types available, but all require the following:

1. **Abundant indirect light.** All plants depend on light for their metabolic processes, and will not survive long at low light intensity. The light source can be a window, incandescent bulbs or fluorescent tubes.
2. **Sufficient water.** Indoor plants should be watered thoroughly—but the soil or growing medium should be allowed to dry between waterings. Perfect drainage is required to prevent water retention and consequent rotting of plant roots.
3. **Adequate plant food.** A completely balanced plant food containing nitrogen, phosphorous and potash is recommended. Any of these products will do the job:

   Green Valley Hi-Sol 20-20-20, which also contains minor plant food elements.

   Green Valley Liquid Fish Fertilizer.

   Green Valley Liquid Seaweed Fertilizer.

Each of these products should be mixed with water prior to application. Indoor plants should be fed every 2 to 3 weeks during spring and summer. Feeding should taper off to once a month during the fall, and stop altogether in December and January.

To avoid problems with soil insects and diseases, use a good sterilized potting soil such as **Green Valley Potting Soil.** Plants should be repotted at least once a year—otherwise, toxic materials build up which may adversely affect the plant.

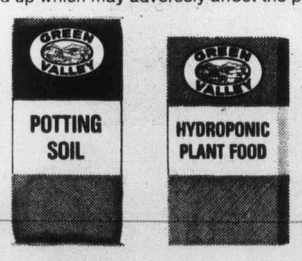

Hydroponic Gardening

Hydroponics involves growing plants without soil, and is becoming recognized as a more efficient way to grow a wide range of flowers and vegetables.

In place of soil, an aggregate such as vermiculite, sand, pebbles or sawdust is used. This growing medium is kept moist—but not overly wet—at all times, and suitable plant nutrients are added at regular intervals.

Green Valley Hydroponic Plant Food is specially formulated for this type of gardening. Used as directed, this soluble plant food will help you create a highly fertile growing environment.

With hydroponics, you can grow beautiful flowers and nutritious vegetables under controlled conditions.

No. 4 in a series of lawn and garden hints. For complete series, write:

Green Valley Fertilizer & Chemical Company
P. O. Box 249, 12816-80th Avenue, Surrey, B.C. V3T 4W8

EATON'S

Depend on it. This black & white Viking AC/DC portable TV is our best value. Sale priced at Eaton's and only

99.99

The perfect answer to rising costs is enjoyable entertainment at home. And what better way to relax than with this lightweight, portable TV. Moves easily anywhere you want — the den, cottage, or where ever you're comfortable. Quality 100% solid state circuitry. Features automatic gain control, UHF and VHF telescopic antenna. Operates on house current or from cigarette lighter, with car cord adapter (included) or from optional battery pack. Also with sun screen, earphone, and earphone jack for private listening. Sold with Eaton's new Viking TV warranty: 3 years parts and labour including picture tube. Shop for yours now and save. At Eaton's.

Optional battery pack, provides 3-4 hours continuous use. Recharges in approx. 15 hours. **34.99**

Home Entertainment Centre, Dept. 460, Main Floor, Home Furnishings Building, Eaton's Victoria

sale Viking AM/FM cassette recorder

Built-in condenser mike lets you record anywhere. Pushbutton functions feature pause, fast forward and automatic stop. Tape automatically stops when finished. Also has tape counter for reference. With tone/mix and volume controls, 6" duocone speaker with batteries, AC cord. Shop now for this good value buy and use your Eaton's account card.

129.95

sale Viking portable multi-band radio

This deluxe portable am/fm multi-band radio receives 40 citizens band channels. Also tunes in weather stations, aircraft and police calls. Has swivel telescoping antenna for CB, FM and UHF bands, 3½" PM speaker and slide type squelch. Tone and volume controls give quieter, more precise sound adjustment. In handsome luggage style cabinet, in black padded vinyl with aluminum trim. AC cord, earphone included.

35.99

Home Entertainment Centre, Dept. 460, Main Floor, Home Furnishings Building

EATON'S WAREHOUSE STORE

749 View Street

Right Next Door to View Street Civic Parking Garage

Special Prices on Furniture Pieces and Suites Great Savings to Furnish A Summer Home

3-Piece Bedroom Suite

239.88

This suite consists of a nine-drawer dresser with twin mirrors, a five-drawer man's chest of drawers and a panel headboard. All pieces have a simulated plank top and sides, and metal drawer pulls. Priced right for summer redecorating.

Two-drawer night table to match **47.88**

5-Piece Dinette Set

229.88

Includes oval table, 36x48 (open 60"), in a warm simulated oak finish with one leaf. The four high-back chairs have brass filigree decoration. Supported vinyl cover in floral pattern inset and ranchide trim.

Buffet and Hutch

219.88

Birch top and drawer fronts. Has three drawers and two doors. Hutch has open shelves in a salem finish. 2 Only.

Extra Chairs

14.88 each

Kitchen chairs in bronze tone finish with self leveling feet. Vinyl covered in a light green floral design. Stock up now for extra summer visitors.

Wall Unit Shelving — 3 Styles

Three styles to complete your wall. All are 29" wide by 71" high in a simulated pine finish. Decorative and stylish and priced right to suit your budget.

Style No. 1 **129.88** Five open shelves

Style No. 2 **164.88** Two open shelves, one drop front desk, and two sliding doors.

Style No. 3 **139.88** three open shelves and two sliding doors.

Ready-to-Paint Furniture

Popular plywood construction with brass handles. Sanded and ready to paint.

9-Drawer Dresser, 60x16x30	64.88	4-Drawer Dresser, 24x16x36	34.88
6-Drawer Dresser, 48x16x60	54.88	3-Drawer Dresser, 24x16x29	26.88
5-Drawer Dresser, 24x16x44	44.88	1-Drawer Night Table, 16x16x24	16.88

Personal Shopping Only Delivery Extra

EATON'S

Government rejects Indian, MP pleas

Legal discrimination stays

OTTAWA (CP) — The government rejected an appeal from Indian women and MPs Wednesday to put an end to legal discrimination permitted under the Indian Act.

However, Justice Minister Ron Basford said Parliament would not tolerate the discriminatory practice much longer.

Basford made the comment during debate in the Commons justice committee, where Liberal and Progressive Conservative MPs fought against the exemption of the Indian Act from anti-discrimination measures in a proposed human rights bill.

The exemption permits continuation of a practice whereby Indian women lose their rights as Indians if they marry non-Indian men. Indian men do not lose their status if they marry white women.

Basford said that if the discrimination were made illegal by the human rights law, it would be seen as a unilateral action by the government, interfering with the Indians.

It could jeopardize other sections of the law giving Indians special status—the right to reserves, for example—and could hurt consultations between the National Indian Brotherhood and the government.

It was up to Indians to eliminate the discrimination themselves through consultation on reform of the Indian Act, said the minister.

He said passage of the bill would put Indians "on notice that Parliament is not going to look very favorably on continuing this exemption forever —for very long."

Echoing Indiian women who asked the government earlier to wipe out the practice, Gordon Fairweather (PC—Fundy Royal) unsuccessfully sought an amendment to make the proposed human rights legislation apply to the Indian Act.

Simma Holt (L—Vancouver - Kingsway attacked the National Indian Brotherhood as immoral for not fighting the discrimination in law.

"It's a terrible mistake to let the bill go through," she said.

However, the bill got final clause-by-clause approval after government MPs rejected this and other proposed opposition amendments. Government amendments were passed.

The bill, which must still be debated in the Commons and Senate before it becomes law, would establish a human rights sode and give the individuals access to personal files the government has compiled on them.

The code would prohibit discrimination in matters within federal jurisdiction on the grounds of race, national or ethnic origin, color, religion, age, sex, marital status, physical handicap or conviction for an offence for which a person had been pardoned.

Basford said he was currently considering names of those who would be appointed to become human rights and privacy commissioners.

MPs agreed to a government amendment permitting the decision of a human rights tribunal to be appealed to a larger tribunal.

A tribunal would have authority to impose fines or demand compensation from guilty parties. A complaint would go to the tribunal if a human rights commission of five to eight members could not settle it by issuing guides or appointing a conciliator.

Ultimately, a victim or accused party could appeal decision of a tribunal to the Federal Court of Appeal.

Another government amendment would require a privacy commissioner—appointed to hear complaints from those who say the government is suppressing their file—to report his findings to the complainant and to the Parliament.

How many sweet cigars can a rat chomp a day?

MONTREAL (CP) — How many cigars can a rat smoke a day?

The question arises because plastic cigar tips are sweetened with saccharin, although the recent ban on the sweetner doesn't apply to stogies.

But health protection department officials have advised two major Canadian cigar manufacturers, Imperial Tobacco Ltd. and MacDonald Tobacco Inc., to look for a substitute sweetener just to be on the safe side

Tests showed that in an exaggerated case where a man "chews and chomps on the ends," a single mouthpiece is one-three hundredth as hazardous as a soft drink containing saccharin, Imperial Tobacco president Robert Gibb said in an interview this week.

EATON'S downtown

Store Hours Daily 9:30 a.m. to 5:30 p.m.
Thurs. and Fri. Shop 9:30 a.m. to 9:00 p.m.

Take your pick at Eaton's from 4 knit hits at one low price. Super looks in lightweight acrylic for spring and summer wear. But hurry. At this low price, they're going to sell fast!

10.99

A. Blazer style in red, white, navy. S.M.L. and 38-44.
B. Wrap style in camel/rust/brown or grey/blue/navy. S.M.L.
C. Round neck cardigan in ivory and white. S.M.L.
D. V-neck wrap in white with navy/red/green stripe or black/red/yellow stripe. S.M.L.

Popular Price Sportswear, Dept. 746, Third Floor

BUYLINE 388-4373

CALIFORNIA TRIMMER

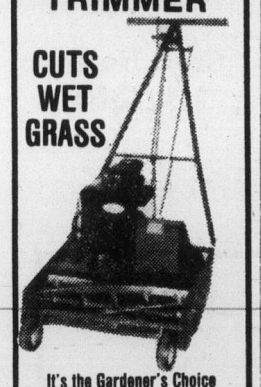

It's the Gardener's Choice
A TRIMMER POWER LAWN MOWER

1. Use this mower in all kinds of weather. Cuts grass perfectly when wet.
2. Save 50 per cent of lawn mowing time.
3. Mows within a half inch of any wall, fence, walkway or tree.
4. Has large grass catcher which saves many stops and starts.
5. Has high-speed reel which will cut any grass and produce a neat lawn, smooth as a carpet and free of reel marks.

See it at
CONNOLLY'S LAWN MOWER
Sales and Service
3388 Douglas Street
COLONIAL LAWN AND GARDEN
2981 Tillicum Rd.,
Victoria, B.C.

Good News
Terry Spence
CFAX 1070

The Daily Colonist.
Section Two — Friday, May 27, 1977 — Page 13

1 IN NEW VEHICLE SALES ON VANCOUVER ISLAND
PETER POLLEN FORD

Between Jolly Olly and Overkill, Something's up

By PAUL DE GROOT
Colonist Reporter

It may be your only chance to watch a Super Pickle race a Super Apple and a Mustard Seed.

Will Brer Rabbit beat the Terrapin this time around?

And what will it bode for the future of Canada if Libre defeats Federalist?

Those are some of the races that will be taking place this weekend as yachters from all over the Pacific Northwest and B.C. pit their skills against each other in the Swiftsure sailing races, starting Saturday.

Some of the boats, to judge by their names, are going to win by sheer force, with names like Warrior, Warlord, Shrike, Renegade, Avenger II, Barbarian and Rasputin.

Other boats promise more subtle methods. Astrologer, Ghost Rider, Little Witch, and Spirit, for instance, may be calling on unseen powers of one kind or another. The Trumpeter of Jericho has a vaguely prophetic ring about it, and Double Entry might have a Surprise or two at the starting line.

Against this kind of competition, Sally Lightfoot, Friendship, Jolly Olly III, and Yankee Doodle seem a bit reticent, although one can never tell—Ladybug is back this year, and she won the over-all trophy last year.

Some boats seem to court defeat. Would you put your money on Overdraft Too, keep alive any hope for Overkill or Spinster, expect speed from a Guppy, grab for a Mirage, or follow a Pipe Dream?

If you took a Calculated Risque, you might try something Illusive. One boat is an Anomaly. Another boat owner couldn't think of a name, but he had to call his boat Something. That might have been better than naming it Fred, although Fred Again proves someone was doing something right.

Some racers are counting on the elements. Moon Day should be at home anytime during the race, while Weatherly and White Squall are prepared for the worst. Trek and Destiny are willing to accept Reality.

Finally, there's the crowd that isn't certain about winning the race, but they are going to have fun regardless.

Beaujolais is an Elixir to one sailor, Cold Milk to another for instance.

Custard Pie and Watermelon should satisfy the sea-going glutton, while those with another vice may prefer Spanish Fly.

All in all, it adds up to a variety of names and intents, perhaps best summed up by The Good, Bad and Ugly.

The boats behind the names will all be on display in the Inner Harbor tonight, as they gather for the annual Swiftsure evening banquet at the Empress.

Diamond Head, a yawl-rigged 73-footer from the Seattle Yacht Club will rub gunwales with the 23-foot Caprice from Victoria, and sailors will discuss their chances of success before the first starting guns go off at 9 a.m. Saturday, off Dallas Road.

Lum wants core vote on library

Saanich Mayor Ed Lum wants a referendum this fall on whether the four core municipalities should build their own central library.

He issued the call for a referendum Thursday after council voted to table until June 6 a request for approval of the Greater Victoria Library Board plan to move the main branch to a provincial government building now taking shape on Blanshard Street.

Council agreed that additional information was needed before a decision could be made relative to costs and "certain unknown factors."

Lum, in an interview following the special council meeting, said he would seek support of other mayors to hold a referendum this year.

He said he was opposed to paying rent for a building and having nothing to show for it in years to come. "We should build our own library; all Greater Victoria municipalities should participate in the cost of such a building."

Lum said he had no site preference, "but a central library should be located in the downtown area."

Ald. David Paterson and Robert Cameron argued in favor of the board's proposal while their colleagues questioned the added cost to Saanich taxpayers of leasing a building.

Oak Bay council voted Wednesday to table the board's request and ask the finance committee to study and report back June 6.

Recreation Minister Sam Bawlf has set a May 31 deadline for a report back to his office from the board.

A spokesman in Bawlf's office said Thursday he could not say whether a new deadline would be set.

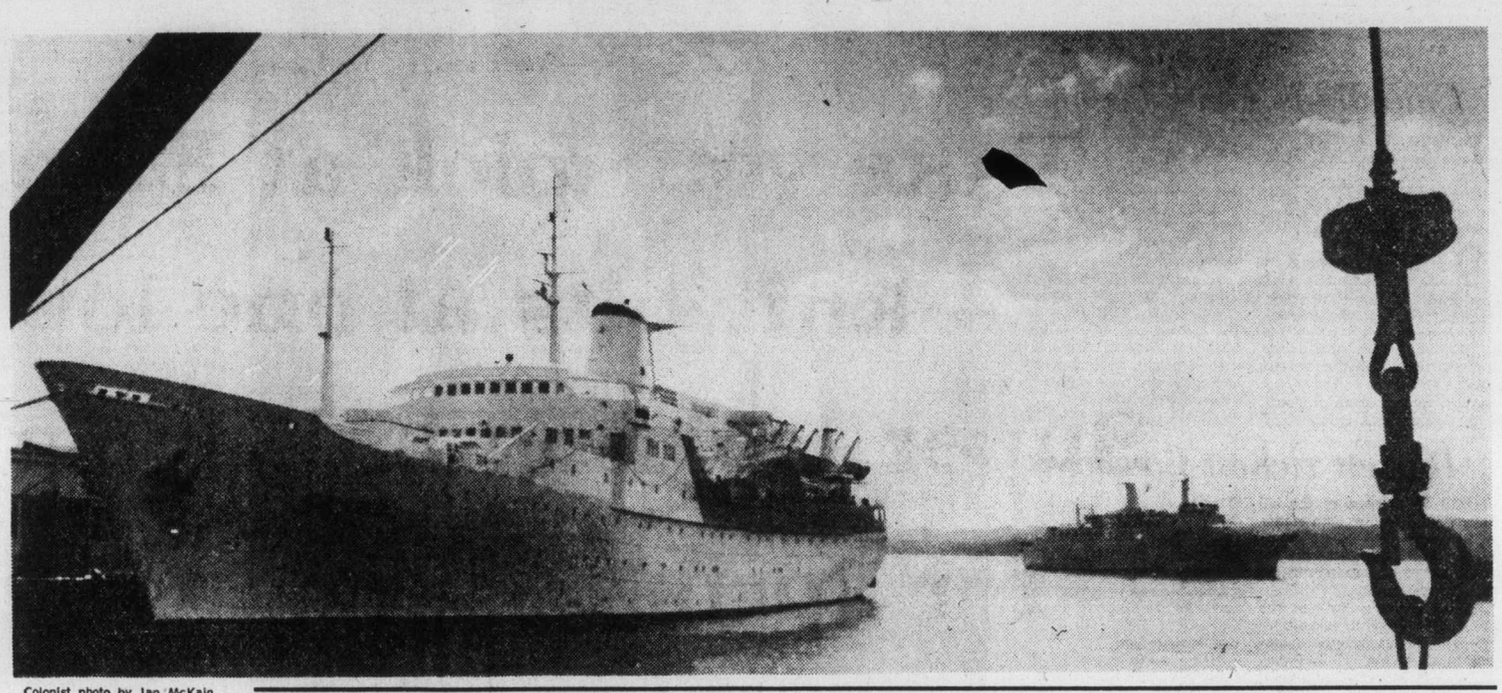

Colonist photo by Ian McKain

Docking pockets

Pocket-liners Vera Cruz, left, and Renaissance met Thursday at Ogden Point docks. They tied up here while their Alaskan cruise passengers went on sightseeing tours of Victoria. Both ships left after a few hours stopover for Vancouver before heading north to Alaskan waters.

Island exodus no surprise to Young

Moving companies report an unprecedented exodus from Vancouver Island by residents in search of greener economic pastures.

They say for every family moving to Vancouver Island as many as three are leaving.

Victoria Mayor Michael Young says he believes that a fairly big exodus is in progress.

"I've been uncomfortably aware of this drift for about a year," Young said in an interview Thursday.

But he added that Victoria specifically had always been a boom-and-bust city.

The important thing was to determine "whether the dwindling population is a long-range or short-lived phenomenon."

This uncertainty, he said, created difficulties for the Capital Region Board regarding long-range planning for the region.

Young said historically, declines and surges in Victoria's population had been linked with transportation.

Whenever an improvement in transport communications was anticipated, Victoria expanded, the mayor said.

The first signs of serious trouble appeared last year when census figures fell far short of anticipated population growth, Young said.

"A lot of people were surprised at that time, but I must say it didn't come as that great a surprise to me," **he added.**

Mayor Art Young of Esquimalt said he personally hadn't been aware of the problem, but "when you think about it, it makes sense."

Industry, he said, had steadily declined over the past few years, creating a serious job shortage.

"I haven't had anyone come to me saying 'I have to move because I haven't got a job,' but I can well believe it's taking place," he said.

Moving companies say their business is booming. Ben Aylesworth of Stocker's Security Storage and Warehouse Ltd. said his firm was moving people off the Island at a rate 40 per cent higher than in past years.

One trailer-rental firm has reversed its policy and is now rewarding the Island-bound traveller with lower rates.

Navy's retired brass urges far-north base

A combined sea-air base in the Arctic is recommended in a brief endorsed by the Naval Officers' Association of Canada conference now under way in Victoria.

The base would have a military and commercial component and would serve as a control and repair centre as well as providing a base for operations in Canada's north, Vice-Admiral Harry Porter, the association's incoming president, said in an interview Thursday.

Porter said the association was updating earlier briefs sent to the federal cabinet stressing the practical need for a combined civilian-defence, sea-air base in the Arctic.

The need to develop a program for substantially improved Arctic surveillance was being discussed this week in Ottawa by government officials and an association member, he said.

"They are attempting to develop a government stand on the Arctic," he said.

Porter said one of the major items being discussed at the closed door sessions at the four-day conference here was the controversial naval ship replacement program.

"We are urging the government to get on with the program as quickly as possible," he said.

Porter said the seven St. Laurent class destroyers, the first commissioned in 1953, are all in need of replacement, and the Restigouche and Mackenzie class vessels would need to be replaced in a few years.

He said the 200-mile offshore fishing limit established by Canada earlier this year was straining surveillance and patrol capability.

It was essential that the government make an immediate start on replacing antiquated vessels with ships with combat capability; vessels that could cope with North Atlantic patrol responsibility.

The West Coast, he said, should obtain its fair share of the shipbuilding program, "but wages are higher on this coast."

Porter, a former commander of Maritime Forces Pacific, said a resolution dealing with forces identity would be discussed by delegates. Distinctive uniforms for each arm of the forces was essential, he stressed.

Poisonous mushrooms traced to Duncan

Poisonous mushrooms that sent five Victoria West boys to hospital Wednesday evening apparently came from the Duncan area, a police spokesman said Thursday.

A "friend" gave the highly toxic amanita pantherina mushrooms to one of the boys, who shared them with four other boys.

Two of the boys were unconscious when they reached hospital Wednesday night, two others were delirious and hallucinating, and a fifth boy was released after treatment.

By Thursday, all had recovered sufficiently to be sent home, but medical officials said they were lucky to be alive.

Police are still investigating.

Saanich considers ban of all roof antennas

It may soon be illegal for Saanich residents to erect a television or radio antenna on their property.

Council's lands, planning and housing committee voted this week to seek a legal opinion on the feasibility of drafting a bylaw prohibiting the erection of aerials or antennas on roofs in the municipality.

Aldermen took the action after hearing a petition from Paul's Terrace area residents complaining about the recent erection of a CB radio service whip antenna on Arsen's Place.

The residents said the antenna, which extends more than 30 feet from the top of the roof of the Stanley Powell home, "grossly interferes with the enjoyment of our sea view as well as detracting from the general appearance of the area."

They asked for a bylaw restricting the erection of non-essential objects to protect property owners from such interference which, in their opinion, constituted visual pollution.

Municipal planner Gil Laurenson reported there were no bylaws in the municipality regulating placement of antennas, masts, or poles, excepting those erected by public utilities.

In Victoria, he noted, regulations limit the height of buildings and structures, but the bylaw specifically excludes aerials, wires and antennas. In Oak Bay, private property owners are free to place antennas on their property, but many check with the municipality before taking action.

The municipality, he said, had three courses of action:

- Continue to allow property owners to place any overhead fixture on their property.
- Prohibit the erection of such fixtures.
- Attempt to control placement of aerials by requiring the property owners to abide by certain municipal regulations — requiring adequate screening or imposing height restrictions.

Laurenson said he did not feel the aerial in question was causing undue hardship to residents. He said, however, that because of the popularity of citizen band radios, such complaints could become more prevalent.

Bonner defends bus fares

People who say Pacific Stage Lines has failed to pass on ferry fare reductions to bus passengers travelling from Vancouver to Victoria and Nanaimo are wrong, says Robert Bonner, B.C. Hydro chairman.

Bonner said in a news release Thursday that the travelling public is being misled by people who say that because ferry rates are going down one dollar for adults travelling between Tsawwassen and Swartz Bay, the combined bus-ferry fare should drop by the same amount.

The reduction in bus passenger fare to the government-owned bus company is only 67 cents a passenger, Bonner said, and the bus component of the combined fare was adjusted by 50 cents, giving a gain to Pacific Stage Lines of only 17 cents.

In addition, he said, bus fares on the Victoria run have remained unchanged since the service began 17 years ago despite steadily increasing costs.

Bonner also said losses will be reduced under the revised rates which become effective June 1.

Daughters 'victims of spraying war'

By STEVE HUME
Colonist Reporter

Dan Renaud is a survivor of the Warsaw concentration camps of the Second World War and now he feels his two young daughters are the survivors of a different kind of war.

Renaud said in an interview that his daughters, born in the 1970s on Galiano Island, were the victims of a spraying war.

He said the war was waged five summers ago in 1972 by B.C. Hydro, which sprayed a toxic herbicide on a power line right-of-way near his house and water supply on Galiano Island. Edible berry bushes were among those sprayed, he said.

Renaud's wife Francine gave birth to daughters Sarah in 1973 and Tamie in 1975. Both girls have a malformation of the spine called spina bifida, which means literally "split spine."

Also in 1973, a neighbor gave birth to a child with a cranial opening, Renaud said. That child is dead now.

Renaud was in Victoria Wednesday seeing a lawyer. Renaud would like to sue Hydro. He said at the very least he would like Hydro to apologize or admit it was using a fetus-deforming substance near Galiano Island families. Renaud believes Hydro was using a commonly-used herbicidal compound of 2,4-D and 2,4,5-T.

Hydro has said since the Galiano Island incident that it checked its records and had used only 2,4-D on Galiano Island. 2,4-D is not considered as toxic as 2,4,5-T because it is not believed to contain the dioxin contaminant TCDD.

But 2,4-D has produced birth defects in test animals in the U.S., and examples of animal fetuses deformed by 2,4-D are recorded in volume two of the final report of the B.C. Commission of Inquiry into the Use of Herbicides and Pesticides.

Test animals in the U.S., contaminated with low dosages of 2,4,5-T, have produced litters with recurring examples of spina bifida and incomplete skull fusion, the same deformities found in children on Galiano Island.

Both 2,4-D and 2,4,5-T are being reviewed by the U.S. Environmental Protection Agency as part of a new registration program.

A national research program in Washington, D.C., this year is monitoring research into dioxin-contaminated chemicals such as 2,4,5-T, the EPA said this month.

But all this is just the same old song to Dan Renaud. He was at the B.C. Royal Commission hearings in 1974 into the use of pesticides and herbicides.

He said Wednesday he had been assured by then-health minister Dennis Cocke in 1974 that his testimony would be recorded and included in the final report. The testimony is not there.

Renaud can't prove that the Galiano children are spray victims. Ther deformities aren't necessarily the result of chemical poisoning. Nor can he prove that miscarriages which occurred after the spraying were chemically induced.

In a conference with his lawyer, at which the Colonist was present, Renaud was told that damage to his family's health would be difficult to prove.

The lawyer was sympathetic, but sympathy goes only so far.

Renaud says he can't believe the provincial environment ministry plans to use about 10 tons of 2,4-D to combat milfoil in the Okanagan lake system over three years, starting this summer. He wonders who will be asked to "prove it" next.

He wonders how many thousands of pounds of known fetus-deforming substances will be used by B.C. Hydro and the provincial government this year.

"There are always two parts to the spraying," Renaud said. "The commercial proposition, and grown men playing war."

He added: "If you or I had sprayed on Galiano Island, and not B.C. Hydro, you can be sure we'd be in big trouble by now."

Bank robbery suspect faces court today

Victoria detectives escorted a man in his early 20s from New Westminster Thursday night to face a charge in Victoria provincial court this morning in connection with last Friday's holdup of the Fort and Cook branch of the Royal Bank of Canada.

An unarmed man escaped with $1,385 about 4 p.m. last Friday after passing a note demanding money over the counter to a teller. The man, who wore a touque, ran across Fort and escaped through an alley.

Insp. Angus Stewart, head of the Victoria city police detective division, said the man, believed to be age 24, was arrested by New Westminster police Thursday on another charge.

Two Victoria detectives were sent to the mainland to interview the suspect and to bring him back to Victoria for court appearance.

Sport digest

Cool to Nanaimo —as non-player

Bob Cool has made some progress in his bid to join Nanaimo Timbermen of the Western Lacrosse Association.

Cool, captain of Victoria McDonalds and first-round choice of Victoria Shamrocks in the annual draft of graduating juniors, will join the Hub City squad this week as an assistant to coach Grant Skipper.

The lanky forward had requested to be traded to Nanaimo so that he could join junior teammate Kevin Alexander but Shamrocks have refused to deal his playing rights.

WLA commissioner Roy Burton of Victoria ruled Thursday that Cool could join the Timbermen on a non-playing basis only.

"It's a start," commented Timbermen general-manager Earl Nicholson, "but we're in bad shape with injuries and need him (Cool) on the floor right now."

Nicholson said the Timbermen had offered the Shamrocks the league maximum of $1,000 and a draft choice for Cool's playing rights but the offer was rejected.

Cool said he would still prefer to play for the Timbermen but would be glad to join the team this weekend and help out in any way he can.

Canadians given lesson

VICENZA, Italy (CP) — A disorganized Canadian team, which had trouble finishing off its plays, lost 85-51 to Italy in an Intercontinental Cup basketball game Thursday night.

It was the second defeat in a row for the Canadians, who lost 84-80 to Israel in their opening game of the tournament Tuesday.

"We didn't play much basketball," said Canadian coach Jack Donohue. "We had maybe six or seven minutes out of 20 when we looked like a team."

The Italians, who started the same five players who opened with them last summer at the Montreal Olympics, took a 38-23 lead at the half.

Gino Marzorati led the Italians, who had a 34-point lead at one time, with 16 points. Tom Skerlund of Welland, Ont., was Canada's top scorer with 12 points, while Jim Zoet of Port Perry, Ont., turned in a strong performance.

Dorsett richest Cowboy

DALLAS (AP) — Tony Dorsett, the explosive University of Pittsburgh all-America running back, is the first million-dollar player for Dallas Cowboys of the National Football League.

"I am happy it is over," Dorsett said as he signed the contract Thursday in the Pittsburgh office of his lawyer, Harvey Eger. Agent Mike Trope and Dallas Cowboy vice-president Gil Brandt watched.

Neither the Cowboys nor Dorsett would discuss terms of the contract. But Trope said Dorsett "got what I consider a fair market value."

Earlier, Trope negotiated a multi-year, $1.2 million contract for Southern California star Ricky Bell with Tampa Bay Bucaneers.

"I am not going to say that Dorsett's contract is above or below Bell's contract," Trope said, adding that the five-year figure for the duration of the contract "was in the neighborhood."

Rodgers' Shadow seized

SAN DIEGO (UPI) — Customs agents have seized a $28,000 automobile belonging to San Diego Chargers wide-receiver Johnny Rodgers for non-payment of import duty.

The 1974 Rolls Royce Silver Blue Shadow was brought into the United States from Canada without duty being declared on it, an official said Thursday.

Rodgers, who played last year for Montreal in the Canadian football league and won the 1972 Heisman trophy after an outstanding career at the University of Nebraska, signed with the Chargers in December.

A customs agent said the car was seized in administrative action and not on criminal charges.

The agent said Rodgers will have to file a petition for return of the vehicle and the district customs director will hold a hearing on what penalties Rodgers will have to pay in addition to the three per cent customs duty.

Reports had it that Rodgers drove another of his cars, a Mercedes, into the country and declared it, but his friends drove his Rolls Royce into the U.S. through Detroit with no duty paid.

Whalers trade with Stingers

HARTFORD, Conn. (AP) — New England Whalers have traded goaltender Mike Liut and a second-round pick in the 1979 draft to Cincinnati Stingers in exchange for centre Greg Carroll and defenceman Bryan Maxwell in a World Hockey Association deal.

CAHA picks new officers

OTTAWA (CP) — Gordon Renwick of Cambridge, Ont. has been elected president of the Canadian Amateur Hockey Association, succeeding Don Johnson of St. John's, Nfld.

Frank McKinnon of Carman, Man. was elected vice-president and Ron Wallace of Saskatoon, Sask. was chosen to replace McKinnon as vice-president for senior and intermediate hockey. Norm Saunders of Brockville, Ont. was selected vice-president at large.

Roland Mercier of Quebec City kept his post as vice-president of junior hockey while Cliffe Phillps of Newmarket, Ont. retained his position as president of minor hockey.

Pastorini cleared by jury

DAN PASTORINI has been cleared by a grand jury of criminal responsibility in the deaths of two spectators which resulted from the crash of a jet-powered boat driven by the Houston Oiler quarterback during a drag race on the weekend. The boat hit the beach at about 100 miles an hour, careered 101 feet through the air and stopped after hitting three parked vehicles. Pastorini was shaken but unhurt . . . Chicago Bears quarterback **Virgil Carter** has announced his retirement from pro football to devote full time to his work with a business organization . . . A car driven by Bears' wide-receiver **Brian Baschnagel** crashed into a bridge abutment killing a woman passenger, Jane Terverr, 22. Baschnagel 23, suffered a knee injury, cuts and bruises . . . **Tyrone Everett**, a top contender for the World Boxing Council's junior lightweight title, was found shot to death in a Philadelphia house. No weapon was found and police have no suspects . . . **Tom Laspina**, a scout for **Seattle Mariners**, has died of a heart attack at his San Jose, Calif., home . . . **June Bell** of Woodstock, Ont., earned the silver medal in the singles competition of the world lawn bowling championships in Worthing, England . . . **Ken Norton**, No. 1 heavyweight contender, has signed a contract to fight No. 2 contender **Jimmy Young**. However, Young has not yet signed for such a fight . . . **Rolf Norberg**, a blond Swedish forehand specialist with a touch of Bjorn Borg, upset **Eddie Dibbs** of the U.S. in the second round of the French Open tennis championships . . . Former Boston Red Sox star **Jackie Jensen** will be replaced as head baseball coach at the **University of California** after four years on the job . . .

The Original Knight
SOLUNAR TABLES
When To Fish Or Hunt

According to the Solunar Tables calculated for this area, the best times for hunting and fishing for the next 48 hours will be as follows (Times shown are Pacific Daylight times):

A.M.		P.M.	
Minor	Major	Minor	Major
TODAY			
12:35	7:10	12:45	7:35
TOMORROW			
1:20	7:55	1:50	8:30

Major periods, lasting 1½ to 2 hours are shown in bold.
Minor periods, shorter duration, light type.

Nordiques earn WHA crown by bombarding Jets, 8-2

Serge Bernier
. . . MVP in playoffs

QUEBEC (CP) — Jubilation reigned in the Quebec Nordiques' dressing room Thursday night after their Avco World Trophy triumph over Winnipeg Jets, and Nordiques captain Marc Tardif forgot momentarily that he was in the World Hockey Association.

"It was a great season," Tardif said after carrying the playoff trophy around the Coliseum ice surface to top off an 8-2 victory in the seventh game of the final series.

"Buddy Cloutier won the scoring title, Serge Bernier was the player of the playoffs and now we've won the Stanley Cup — I mean the Avco Cup."

But Tardif then jumped back beyond his membership on Montreal Canadiens' Stanley Cup winning team in the National Hockey League six years ago, all the way back to his junior days with Montreal Junior Canadiens.

"I've carried the cup before," he said. "I did it with Montreal in the juniors when we won the Memorial Cup in 1969."

Nordiques' coach Marc Boileau recovered from an upside-down ride to the showers for the traditional dousing and handed out credit to players who weren't in the spotlight in the final game.

"If one guy deserves to be the player of the playoffs, it's Serge Bernier, but I don't want to forget guys who helped us all year — like Ed Humphreys in goal, Serge Aubry and Jim Dorey, who has to have an operation."

Boileau said he thought the key to the game was the first period, which ended scoreless and which saw Winnipeg's big line of Bobby Hull, Ulf Nilsson and Anders Hedberg held in check for the most part.

"The important thing as far as we were concerned was the first period," Boileau said. "I thought if the Jets scored one or two goals in the first period it would have been a very different game. But the floodgates opened — we have a very explosive hockey team.

"We never sat back on the lead and we kept forechecking and scored a couple of goals."

Christian Bordeleau of the Nordiques, a driving force in the game, said, "it's what we played for all year."

"I've won before and I knew what it was like," said Bordeleau, who helped Montreal win the Stanley Cup in 1969. "It's always good to win — this is about the same as the Stanley Cup. Quebec City has the greatest fans in the world — it's a thrill playing in front of a crowd like that."

The Nordiques got goals from Bob Fitchner, Tardif, Cloutier, J. C. Tremblay, Norm Dube, Paulin Bordeleau, Christian Bordeleau and Bernier in defeating the defending champions, who suffered numerous defensive lapses.

Dan Labraaten and Perry Miller scored for Winnipeg. Labraaten in the second period and Miller at 14:09 of the third after the issue was long decided.

A crowd of 11,461 cheered on the Nordiques as they more than avenged a 12-3 loss in the sixth game in Winnipeg on Tuesday night.

The fans accorded Bernier a huge ovation and the Nordiques stormed onto the ice to congratulate him when it was announced, three minutes before the game ended, that Bernier had won the playoff most valuable player award.

He scored a record 14 goals and had a record 22 assists for 36 points, another mark. Cloutier also fired his 14th goal of the playoffs.

The Nordiques fired 25 shots at Winnipeg goaltender Joe Daley while the Jets had 27 at Quebec's Richard Brodeur.

It was the Nordiques first WHA championship, although they have been in the playoffs five times in the league's five years.

* * *

WINNIPEG 2, QUEBEC 8.

First Period
No scoring.
Penalties—Miller wpg, S. Bernier Que 6:15.

Second Period
1. Quebec, Fitchner (3) 0:11.
2. Quebec, Tardif (4) (Cloutier, C. Bordeleau) 1:10.
3. Quebec, Cloutier (14) (Tardif, Lariviere) 6:29.
4. Winnipeg, Labraaten (7) (Ford, Sullivan) 8:39.
5. Quebec, Tremblay (2) (Cloutier, Tardif) 9:24.
6. Quebec, Dube (2) (Lariviere, S. Bernier) 15:23.
7. Quebec, P. Bordeleau (12) (S. Bernier, Lacombe) 18:41.
Penalties—Lindstrom (W), Dube (Q) 3minors, majors 2:01.

Third Period
8. Quebec, C. Bordeleau (4) (Cloutier, Lacombe) 1:29.
9. Quebec, S. Bernier (14) (Dube, Lariviere) 3:39.
10. Winnipeg, Miller (4) (Nilsson, Hedberg) 14:09.
Penalties—Winnipeg bench 8:11, Brodeur (Q) 17:08.

Shots on goal:

Winnipeg	12	8	7	—27
Quebec	7	11	7	—25

Goal: Daley, Winnipeg; Brodeur, Quebec.
Attendance—11,461.

Playoff scoring

Final World Hockey Association playoff scoring leaders:

	G	A	P
S. Bernier, Que	14	22	36
Hedberg, Wpg	13	16	29
Cloutier, Que	14	14	28
Nilsson, Wpg	6	20	26
Labraaten, Wpg	7	17	24
Hull, Wpg	13	9	22
P. Bordeleau, Que	12	10	22
Ruskowski, Hou	6	12	18
Ford, Wpg	3	15	18
Lindstrom, Wpg	9	7	16
Sullivan, Wpg	7	9	16

Rocks dickering with east sniper

Victoria Shamrocks are negotiating for the release of an Ontario Lacrosse Association sharpshooter and the new player may be in the Western Lacrosse Association within a week.

Team-president Chris Randall confirmed a Toronto report Thursday that the Shamrocks are hoping to sign 24-year-old Terry Sanderson, a member of the Fergus Thistles and a former National Lacrosse League player with Syracuse and Quebec City.

A small but scrappy player, Sanderson led the Thistles with 46 goals last season and shoots from the left side, an apparent weakness with Victoria this season.

"We have a verbal commitment for his release," Randall said, "and if there are no problems, Terry could be in our lineup within a week."

Sanderson, his wife and two children are scheduled to arrive here on Saturday.

If the Shamrocks sign him, he will join former Fergus teammate Larry Smeltzer, who joined the Shamrocks prior to the start of this season.

Additional sport
P. 16, 21, 22, 23

Luxembourg out

LUXEMBOURG (AP) — Finland defeated Luxembourg 1-0 in a World Cup soccer qualifying match Thursday that ended Luxembourg's chances of advancing. Luxembourg is at the bottom of the European Group 2 standings without a point. England leads with six points, followed by Italy and Finland with four each.

Minor baseball

LITTLE LEAGUE
Hampton Majors
H. A. Ormeston 9, Saanich Kiwanis 7.
Hampton Minors
Sandy's Auto Wreckers 13, Mefro Toyota 9.

Saanich Minor Hockey
REGISTRATIONS
G. R. PEARKES ARENA
Saturday, May 28th 9 a.m. - 4 p.m.
Wednesday, June 1st 6 p.m. - 9 p.m.
Saturday, June 4th 9 a.m. - 4 p.m.
PUPS thru JR. 'B' Fee: $55.00
New Registrations Phone
Mrs. G. Sam — 382-1190

Colonist photo by Alex Barta

Soccer rivals get acquainted

Members of Chelsea soccer club and Vancouver Island League All-Stars get together at reception Thursday at Red Lion Inn. Pictured are: front left, captain Mickey Droy and Bill Garner of Chelsea and All-Star captain Darryl Hooker; back left, Dan Lomas and Dew Ferguson of All-Stars, Peter Bonetti of Chelsea and Ron Thompson of All-Stars.

Strong Chelsea XI plays here tonight

Vancouver Island Soccer League All-Stars are in for a tough game tonight at Royal Athletic Park.

That was the concensus of opinion Thursday night at a media reception for the Chelsea soccer club of England, the All-Stars' opponents for the 8 o'clock game.

Chelsea, which earned promotion to the English League first division for the 1977-78 season, opened its North American tour by taking a 2-0 setback from Seattle Sounders of the North American Soccer League earlier this week.

"I believe the players were a bit awed with the Kingdome (Seattle's new indoor arena) and the Astro-turf," said veteran goalkeeper Peter Bonetti, "but we give the Sounders full credit for the win — they deserved it."

Bonetti, a 19-season performer for Chelsea and a one-time member of the NASL's St. Louis Stars, wasn't with the London club when it last visited Victoria. That was in 1967 and he had a commitment with the English national team.

Chelsea and Victoria O'Keefe's of the Pacific Coast Soccer League battled to a 3-3 tie and O'Keefe's had several opportunities for victory.

Only one member of the Blues, Ron Harris, is making his second appearance in Victoria as Chelsea has been involved in an extensive rebuilding program.

"If you took my age out the average would be about 21," joked Bonetti, a 35-year-old who is half-Swiss and half-English.

Bonetti has seen countless players come and go since breaking into the team in 1960 and he believes the current crop is the strongest side in many seasons.

"We set the pace in the second division since October and we're certainly glad to be back in the first division."

Among the top newcomers are midfielder Garry Stanley, and forwards Ray Lewington and Steve Finnieston, a high-scoring striker. Star midfielder David Hays, obtained in transfer for 225,000 pounds this season, is recuperating from an operation and won't see action tonight.

"We've got no excuses for the loss to the Sounders," added manager Eddie McCreadie, "but we'd certainly like to go home with a win."

Chelsea, which was originally scheduled to meet Vancouver Whitecaps of the NASL but couldn't meet a June date, returns home this weekend.

The All-Stars defeated the Whitecaps 1-0 earlier this season in the annual Victoria Cup game and downed the Canadian Olympic team last year. The select side will again be coached by former British pro, Brian Hughes of the University of Victoria Vikings.

Action stormy as 76ers win

PHILADELPHIA (AP) — Playmaker Henry Bibby contributed 15 points and six assists as Philadelphia '76ers built an 18-point halftime lead and then coasted to a brawl-filled 107-88 victory Thursday night over Portland Trail Blazers in their National Basketball Association championship series.

Doug Collins scored 27 points and Julius Erving added 20 as the '76ers took a 2-0 lead in the best-of-seven series, which continues Sunday afternoon and Tuesday night in Portland.

A near-riot was precipitated with four minutes, 52 seconds left in the final period when Philadelphia's six-foot, 11½-inch Darryl Dawkins, who weighs 245 pounds, squared off first with Portland's Bob Gross and then with the Trail Blazers six-foot-nine, 218-pound Maurice Lucas.

Dawkins and Lucas were expelled from the game after a dozen security guards eventually cleared the floor of players and spectators.

The '76ers rallied in the second quarter, building an 18-point bulge, 61-43, at half-time. They shot 54.1 per cent from the floor to an atrocious 22.2 per cent for the Western Conference-champion Blazers in the first half.

Portland was forced by the pressing Philadelphia defence to take shots from the perimeter and made only five field goals in the second quarter.

With the score 96-76, Dawkins and Gross crashed to the floor and came up swinging.

Lucas then punched Dawkins and the two big men squared off at midcourt as both benches emptied and fans came onto the floor.

During the disturbance, Collins was hit in the eye and Portland assistant coach Jack McKinney was jumped from behind by angry fans.

Smith through as Sabre coach

BUFFALO (CP) — Buffalo Sabres announced Thursday that coach Floyd Smith's contract with the National Hockey League team will not be renewed after it expires Wednesday.

"This does not mean Floyd's association with the Sabres is necessarily ended," said Sabres general manager Punch Imlach. "We are keeping all avenues open."

J-Hawks post slim win

COQUITLAM (CP) — Coquitlam J-Hawks are firmly entrenched in fourth place after a 10-8 win over Richmond Roadrunners in Western Canada Junior Lacrosse League action Thursday.

Wayne McAuley led the Hawks with three goals while Mike Reelie scored twice and assisted on two others.

Dan Stewart was Richmond's leading playmaker with three goals.

	P	W	L	T	F	A	Pts
Burnaby	6	6	0	0	113	79	12
New West.	6	5	1	0	104	63	10
VICTORIA	7	4	3	0	115	102	8
Coquitlam	5	2	6	0	78	129	4
Richmond	7	0	7	0	74	111	0

Next game: Saturday — Burnaby at Richmond.

INTERNATIONAL
SOFTBALL
ALASKA STATE CHAMPS
VS.
VICTORIA BATE
(Canadian Champions)
ROYAL ATHLETIC PARK
DOUBLEHEADERS
7 p.m. Saturday, 1 p.m. Sunday
Admission: Adults $2.50, OAP & Students $1.50, Children 75¢
5-27

CARLING O'KEEFE
B.C. CHAMPIONSHIP SERIES $18,500
OPEN COMPETITION
—SUPER STOCKS—
SATURDAY, MAY 28th

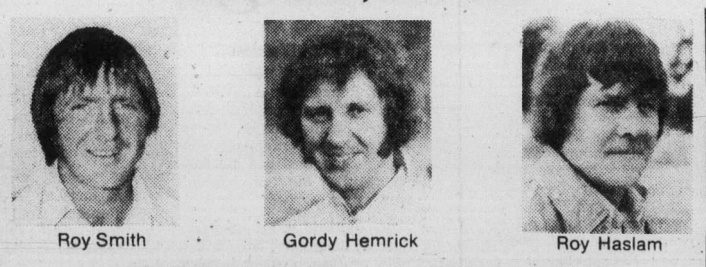

Roy Smith Gordy Hemrick Roy Haslam

• TROPHY DASH • HEAT RACES
★ 75-Lap FEATURE RACE
Adults 4.00 ..... Students 3.00 ..... Children 6-12 1.00
GATES OPEN 6:00 P.M. TIME TRIALS 7:00 P.M.
RACING ACTION 8:00 P.M.
WESTERN "THE ACTION" SPEEDWAY
THIS PROGRAM IS RATED "G" FOR FAMILY VIEWING
5-27

Sport today

TRACK AND FIELD

11 a.m. — Annual Junior High School championships, Centennial Stadium.

SOFTBALL

6:30 p.m. — Stuffy McGinnis Men's League, Colony Inn vs. Victoria Athletics, Central Park.

6:30 p.m. — Heywood Men's League, Remco Office Systems vs. Hygrade Radio, Heywood Avenue Park.

6:30 p.m. — Sidney Men's League, KOA Kampgrounds vs. Tsawout, Sanscha Park.

SOCCER

8 p.m. — International exhibition, Chelsea of England vs. Vancouver Island League All-Stars, Royal Athletic Park.

outdoors
alec merriman

Salmon fishing has been spotty, but windy weather has had a lot to do with that. There has been some salmon fishing everythwere, from the southern tip of the Island to Campbell River, and on the west coast in Barkley Sound.

Most of the big chinooks have been coming from Beechey Head-Curch Rock waters, where on Wednesday a fresh run of 12 to 18-pounders seemed to arrive, along with numbers in the high 20s and a few in the 30s. But, the average catch has been about one fish to boat.

Big salmon arrived in Finlayson Arm waters of Saanich Inlet Wednesday and Frank Wille boated a 32.10-pounder on large green Tomic plug, which is a very big Saanich Inlet fish. There were also fish in the 15-pound bracket brought in to Hall's Boathouse.

Indian Bay and Semanus Island waters have also been giving up a few smaller chinooks.

Porlier Pass has been a little rough for fishing, but anglers have been getting blues and smaller chinooks there.

Cowichan's Bold Bluff waters have been giving up some smaller chinooks.

Nuttall Bay-Ballenas Island-Lasqueti Island waters are still providing plenty of blueback action, but the blues hadn't arrived in any great numbers at Qualicum-Bowser-Deep Bay waters at the weekend, although they are getting some chinooks.

The chinooks in the high teens and 20s have arrived at Bates Beach with some of the anglers chasing them out as far as 7½ miles off the beach. Strip Teaser has been best lure, with Tomic, Rex Field and Lucky Louie plugs also working well. There has been no sign of the bluebacks off Bates Beach yet.

Campbell River waters are still fairly hot for Blues and moochers off Quadra Island shores are getting big chinooks. Reid Herke picked up three in the high 20s in one evening.

Rainey Bay-Vernon Bay waters at the Barkley Sound entrance to Alberni Inlet are producing tyee-size chinooks. Clarence McLean picked up a 39.11-pounder in Vernon Bay and battled it for an hour before boating it.

★ ★ ★

Quamichan Lake is still giving up good catches of trout, some of the big ones taking a fly.

Cowichan River has been fair, but the river is quite low. A Spokane Special fly has been taking rainbows and cutthroats above Skutz Falls and in the Riverbottom area. Sproat Lake has been fairly good and Great Central Lake is just starting. Cowichan Lake continues good for big trout, with frog and gold Flatfish and gang troll and worm productive lures.

Nitinat River and Chemainus River are giving up steelhead.

★ ★ ★

It is now official.

Tht B.C. Salmon Derby will be split into four separate weekend derbies this year, but with one $25,000 prize.

And Pedder Bay-Sooke anglers will have to catch a bigger salmon than any other area to win the big prize. A handicap system has been outlined with Howe Sound, English Bay and Fraser mouth anglers adding 10 pounds to their entry; Pender Harbor, Egmont, Secret Cove anglers adding 13 pounds; Cowichan Bay-Saanich Inlet anglers adding six pounds, and Sooke-Beechey Head-Pedder Bay anglers adding zero pounds.

The separate weekend derbies will be as announced in March: July 16 and 17 for Howe Sound-Pender Harbor areas; July 23 and 24 for Pedder Bay-Sooke anglers; July 30 and 31 for Cowichan Bay anglers; and Aug. 6 and 7 for a second chance for Howe Sound-Pender Harbor anglers.

A $15 derby ticket will allow anglers to fish in all four derbies.

Full B.C. Salmon Derby information may be obtained by writing B.C. Salmon Derby, 17 Coal Harbor Wharf, 566 Cadero Street, Vancouver, V6G 2W7.

★ ★ ★

Commercial geoduck clam digging is to be allowed in British Columbia waters under regulations to be announced July 1.

Saanichton-Sidney waters hold these exotic clams, the largest clam in B.C. waters, and years ago Victoria businessmen used to make it an annual outing to hunt them on the lowest tide of the year — the only tide they can be gathered from shore — and a big feed was held later. Their taste is comparable to pheasant.

But these clams, which will be commercially harvested by divers, have been scarce, and recreational gathering has almost been non-existent.

What alarms this writer is that recreational digging of the plentiful little neck and butter clams has been limited to a paltry 24 clams of any species a person — not enough for a feed for one person.

This regulation came about because some Parksville residents complained about Americans digging clams by the sack full.

Federal fisheries director Dick Crouter admitted to me a couple of years ago the regulation was a mistake and was done without proper study. The limit was based on an existing limit of 25 oysters, but there is no comparison.

He promised me at that time it would be changed, but it is still in effect. It makes no sense, isn't required for clam conservation, and the limit should at least be upped to a pail full of clams.

Rookie, veterans combine to give Shamrocks win

NEW WESTMINSTER — Rookie Ken King nabbed the scoring spotlight for Victoria Shamrocks Thursday but in the end, it was two veterans who combined on the winning goal in a Western Lacrosse Association game against New Westminster Salmonbellies.

King, who helped Victoria McDonalds win the Minto Cup championship in 1976, scored three goals in a 10-9 win over New Westminster Salmonbellies before about 500 fans. The victory moved the Shamrocks two points up on third-place Coquitlam Adanacs and to within six points of the runaway Vancouver Burrards.

The teams were deadlocked at 9-9 late in the third period when Salmonbellies drew a penalty and Shamrocks quickly took advantage, Ivan Thompson earning his fifth assist of the game by setting up Ron MacNeil for the winner at 15:24. A six-point effort earned Thompson second star of the game, King earning top honors.

Other Shamrock goals were contributed by Chris Hall and Norm Baker with two each, and Charn Dhillon.

Al Benson and Dave Wilfong each scored twice to lead the Salmonbellies, who held a 4-2 edge after one period and went into the final 20 minutes at 7-7. Hall and King scored for the Shamrocks in the third period and Benson tied the score at 9-9 with about seven minutes to play.

The victory also gave the Shamrocks the Hyack Cup, emblematic of Hyack Days in the Royal City, for the second straight season.

Shamrock goalkeeper George Grover, benched recently in favor of Larry Smeltzer, came up with 39 saves, including 16 in the first period, while Ted Gernaey turned aside 34 shots in the New Westminster net.

The loss was the third in four starts for the defending Mann Cup champions, who face last-place Nanaimo Timbermen for the next three games, starting Saturday night in Nanaimo.

New Westminster trails Coquitlam by four points.

	P	W	L	T	F	A	Pts
Vancouver	7	7	0	0	91	69	14
VICTORIA	7	4	3	0	88	78	8
Coquitlam	6	3	3	0	77	69	6
New West.	4	1	3	0	37	52	2
Nanaimo	6	0	6	0	61	86	0

Next games: Saturday — Vancouver at Coquitlam, New Westminster at Nanaimo.

VICTORIA

	PIM	G	A
Gerry Cadwallader	0	0	2
Pete Rushton	0	0	0
Norm Baker	2	1	2
Ranjit Dillon	0	0	2
Larry Bell	0	0	2
Jack Kastelein	2	0	0
Charn Dhillon	0	1	0
Dave Lowden	0	0	0
Mike Walsh	0	0	1
Chris Hall	2	2	0
Dennis Somner	0	0	0
Dave Thomson	0	0	0
Ivan Thompson	0	1	5
Ron MacNeil	4	1	0
Gord Neilson	4	0	0
Ken King	0	3	1
George Grover	0	0	2
	14	10	17
	14	10	6

NEW WESTMINSTER

	PIM	G	A
Brien Hazelwood	0	1	0
Darryl McColl	0	0	0
Brian Tasker	0	1	2
Walt Weaver	2	0	0
Bob Tasker	0	1	1
Norm Leuszler	4	0	0
Dave Matheson	0	0	1
Al Benson	0	2	0
Bill Mosdell	2	0	0
John Hannah	0	0	3
Brent Ojanen	2	1	1
Harvey Olsen	0	0	0
Keith Scott	0	1	1
Bill Mercer	0	0	0
Dave Wilfong	0	2	0
Rick Kennedy	2	0	2
Ted Gernaey	0	0	0
	12	9	11

Goalkeepers stops:				
Grover (V)	16	13	10	— 39
Gernaey (NW)	12	10	12	— 34

Score by periods:				
Victoria	2	5	3	— 10
New Westminster	4	3	2	— 9

Attendance: 500.

working with WOOD
WOULD work for YOU
at
international tools 'n space ltd.
a creative woodworking shop
382-2741 (anytime)
775 LAMPSON ST.
5-16

On borrowed time

WINNIPEG (CP) — Bud Grant is one of professional football's most successful coaches but says the day will come when he will be fired. The current coach of the Minnesota Vikings of the National Football league told a Bud Grant Reunion dinner he's certain his day will come.

"Let's face it, if you stay in this business long enough you're bound to get fired," he said. "Paul Brown got fired and Vince Lombardi was close to it with Green Bay before he moved to Washington, and they were the best. "Thirty per cent of us get fired every year. We're just living on borrowed time."

Schenley OFC: the only 8-Year Old that's guaranteed...

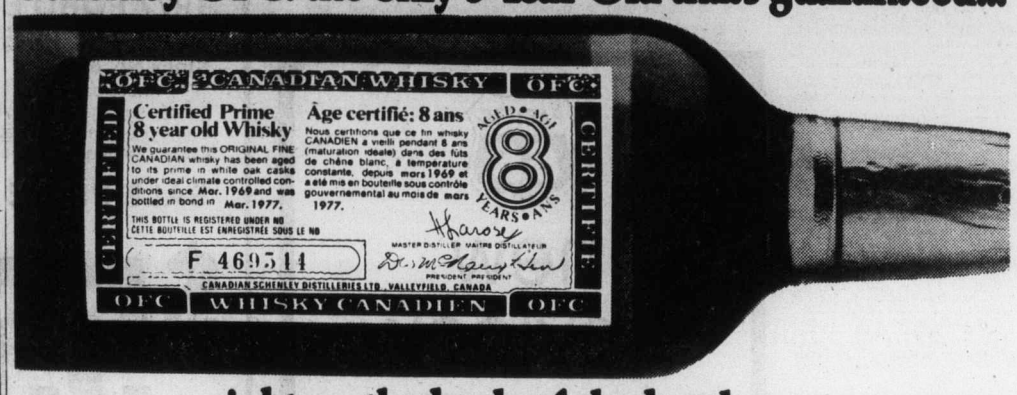

...right on the back of the bottle.

Canadian law requires distillers to place a stamp on their whisky bottles showing the year the whisky was distilled.

With Schenley OFC, we go a lot further. We certify that our whisky has been aged in charred white oak casks, for a full 8 years.

We believe 8 years is the perfect aging time for whisky

At 8 years, our whisky is not so young, that it's pale, harsh, immature.

Not so old that it's dark, strong, "woody"

But exactly in its prime for smooth, mellow taste.

Schenley OFC
The 8-year-old
that's guaranteed.

CANADIAN SCHENLEY DISTILLERIES LTD.

The Mercedes-Benz 450SL.
Secure, serene, understated.

You'll sense the quiet obviousness of the 450SL's good breeding at first sight. Now take the wheel. That first drive will confirm your initial impression. This car is every bit the thoroughbred. And it accomplishes brilliantly its primary purpose: to make your driving a pure pleasure.

What you ask of the Mercedes-Benz 450SL, it does for you in full measure. Without hesitation or unpleasant surprises. In every situation the Mercedes-Benz 450SL helps you to be the most assured driver you can be.

Legendary engineering ideas

The 450SL brings together in one superb machine an extraordinary array of the legendary engineering ideas from Mercedes-Benz. Consider:

The door opening probably is wider than the front doorway of your home (imagine!), so you can easily enter or leave the car.

The generous storage areas will accept luggage enough for a trip across the country—or load them up with your oddly shaped sports equipment ... even your skis!

All four wheels of the 450SL have disc brakes. Most cars have no disc brakes, or only two at best. Think what a difference this can mean in an emergency stop.

Anatomically correct seats adjust not two or four, but six ways: forward and back, up and down, and in the tilt of the seat-back.

The seats work with the 450SL's remarkable four-wheel independent suspension system to keep you relaxed and comfortable through the longest drive.

Power steering with a sensitive "feel" makes backing up into a tight parking space refreshingly easy.

The 450SL's body is hand rubbed by craftsmen to a glowing finish; the sumptuous seats are painstakingly made, stitch by stitch, by artisans skilled in the upholstery craft.

You may have been first attracted to the 450SL because it is so fashionable. We hope this message has brought you the good and perhaps surprising news that the Mercedes-Benz 450SL is, first and foremost, a truly superb automobile—secure, serene, understated.

Drive the 450SL at your local Mercedes-Benz Dealer's. Learn for yourself that the Mercedes-Benz legend does indeed, continue.

Mercedes-Benz
Engineered like no other car in the world.
Daimler-Benz A.G

THREE POINT MOTORS Ltd.
2620 GOVERNMENT ST. at HILLSIDE • VICTORIA • PHONE 385-6737 • dlr. lic. D-00740A

Fidrych starts tonight

DETROIT (UPI) — Fidgety Mark Fidrych of the Detroit Tigers will make his long-awaited 1977 debut tonight against the expansion Seattle Mariners.

A capacity crowd of more than 50,000 fans is expected at Tiger Stadium to cheer for "The Bird," unexpected hero of 1976 who has been awaiting his first start of the season even more anxiously than the public.

Fidrych has been cranky and short-tempered at times this spring, as well as his usual bubbly self, while recuperating from knee surgery. The 22-year-old right-hander tore cartilage in his left knee in mid-March and underwent surgery.

Painter's Lodge Resort
WORLD FAMOUS FISHING RESORT
Box 460 Phone 604-286-6201
Campbell River, B.C. Canada

The ocean at your doorstep. Swimming Pool. Boats, Guides and Tackle. Relax in the quiet surroundings. Daily or Weekly Stay. For a Double:
- *Two-Day Stay*
- *16 hours of Fishing with Boat & Guide.*
- *All meals included.* **$399.00**

For further information and Brochures
PAINTER'S LODGE RESORT
P.O. Box 460, Campbell River, B.C.
Canada, V9W 5C1, Phone 604-286-6201.

Name .....
Address .....
Province ..... Phone .....
Name of paper .....

Marilyn has new partner for South Island field day

Marilyn Palmer of Vancouver will have a new partner for the annual South Vancouver Island Women's Field Day at Gorge Vale Golf Club.

Last year, Palmer teamed with Dale Shaw of Victoria to win the four-ball, best-ball competition but Miss Shaw is on the pro tour this year.

Flo McFall of Quilchena Golf Club of Richmond will partner Mrs. Palmer.

A total of eighty-eight pairs have oentered the tournament which starts Sunday at 8 a.m.

FIRST TEE

8:00 a.m. — J. Mitchell (GV), M. Cross (GV), F. Tickner (BH), L. Taylor (BH).
8:07 — D. Churchill (GV), V. Kerr (RC), M. McGowan (Met), M. Sylvester (Met).
8:14 — B. Klipp (GV, L. Collins (GV), R. Peake (PL), A. Waterfield (PL).
8:21 — M. Glaum (GV), S. Burnip (GV), M. Wilinski (Sey), D. McGregor (Sey).
8:28 — D. Frampton (GV), I. Seal (GV), J. Marykuca (CH), J. Cryderman (CH).
8:35 — G. Gilmore (GV), C. Marshall (GV); K. Rickinson (RC), M. Stelck (RC).
8:42 — G. Rapp (GV), L. Robertson (GV), B. Hancock (CR), L. Stuart (CR).
8:49 — R. Roberts (GV), D. Smith (GV); N. Pearson (Nan), F. Thompson (Nan).
8:56 — S. Roberts (GV), M. Johnson (RC); J. Hudson (Chill), M. Phelps (Chill).
9:10 — D. DeGirolamo (GV), S. Naysmith (GV); F. McFall (Quil), M. Palmer (MD).
9:17 — H. MacGregor (MD), P. Phillips (MD), D. Leighton (Quil), C. Brett (Quil).
9:24 — N. Moody (GV), P. Jacobsen (GM), A. Hemmingsen (Sey), R. Plovesan (Sey).
9:31 — I. Horne (U), J. Turner (GV), M. Hamilton (Nan), B. Cone (Nan).
9:38 — S. Thompson (RC), R. Thompson (RC), J. O'Connor (Nan), B. Hanna (Nan).
9:45 — J. Smith (GV), J. Moore (CH), K. Dick (Com), I. Travnor (Com).
9:52 — M. Green (GM), E. Hay (GM), E. Jackson (Nan), J. Fall (Cow).
9:59 — J. Dickson (V), B. Forgie (V); I. Plaxton (GV), E. Ryan (GV).
10:13 — T. Young (BH), I. Nyberg (BH), J. Petrie (M.B.), S. Del'Harwood (MB).
10:20 — V. McKeown (GV), J. Parsons (GV), A. Mather (Nan), A. Field (Nan).
10:27 — A. Castle (GV), E. Clairmonte (GV), J. Manzer (Nan), A. Drdul (Nan).
10:34 — O. Proudfoot (RC), I. Holland (RC), M. Zaruk (Com), M. Whittle (Com).
10:41 — E. Albrecht (Com), B. Robinson (Com), L. Hemmons (CH), H. Heiler (CH).

TENTH TEE

8:00 a.m. — P. Ott (GV), A. Mitchell (GV), S. Bendall (CH), S. Sutherland (CH).
8:07 — M. Stubbs (RC), R. Duncan (RC); M. Law (GV), P. Aason (GV).
8:14 — E. Sargent (GV), D. Robinson (GV), F. Johnston (Met), C. Webber (Met).
8:21 — L. Smith (GV), M. Feichner (GV), B. Law (Met), I. Allen (Met).
8:28 — H. Wilson (GV), M. Wakelin (GV), M. McCold (RC), N. Morton (RC).
8:35 — T. Bennett (GV, V. Kirkham (GV); M. Irwin (PL), P. Cartwright (PL).
8:42 — N. Lee (GV), K. Chinn (WS); M. Davison (RC), K. Hamilton (RC).
8:49 — D. Baudais (Com), M. Shaw (GG), E. McLeay (Nan), J. Carson (NAN).
8:56 — B. Robinson (BG), B. Thomson (BG); S. Elliot, (BG), E. McMillan (BG).
9:10 — I. Blunt (GV), P. Matthews (GV); S. Chase (CR), A. Kasdorf (CR).
9:17 — E. Saunders (GV), B. Ricketts (GV); T. Newman (CR), J. Reist (CR).
9:24 — L. Budden (COW), V. Forward (COW); E. Thompson (RC), S. deBellefeuille (RC).
9:31 — P. Derry (RC), F. Chapman (RC); B. Breifitt (UP), K. Tribe (UP).
9:38 — E. McCormick (RC), D. Brunsdon (RC); J. Kerrome (COW), C. GILES (COW).
9:45 — R. Cuppage (RC), E. Wondra (RC); M. Lindo (COW), N. Monroe (COW).
9:52 — J. Perry (FV), L. Addie (FV), J. Thornton (GV), A. Kelly (GV).
9:59 — M. Sluggett (GM), M. Twite (GM), L. Thorsen (Nan), M. Danielson (NAN).
10:13 — K. Maftechuk (CH), M. Kirk (CH), G. Green (GM), I. Tyre (GM).
10:20 — J. Sarkissian (GV), C. Ferguson (GV); F. Thulin (CR), A. McIvor (CR).
10:27 — J. Stokes (RC), N. Montgomery (RC); F. Kirker (GV) B. Stevenson (GV).
10:34 — S. Reid (GV), B. Lundgren (GV); K. Craig (RC), T. Bydal (RC).
10:41 — B. Noble (CH), R. McKay (CH); J. Morrison (GM), A. Gillespie (GM).
KEY: BG — Beach Grove, GH — Broome Hill, C H— Cedar Hill, CHILL — Chilliwack, CR — Campbell River, COM — Comox, COW — Cowichan, FV — Fraser View, GG — Glacier Greens, GM — Glen Meadows, GV — Gorge Vale, MD — Marine Drive, MET — Metchosin, MB — Mt. Brenton, NAN — Nanaimo, PL — Prospect Lake, QUIL — Quilchena, U — Uplands, RC — Royal Colwood, SEY — Seymour, V — Victoria, WS — West Seattle.

Trophy golf on Monday

The next round of the Harris - Erickson Trophy golf competition for women with handicaps 15 and under gets underway Monday at Victoria Golf Club with the following draw:

9:05—J. Lovitt, B. Forgie, B. Robertson, G. Pumfrey.
9:12—J. Lawson, B. Fiddess, F. Chapman, J .Turner.
9:19—L. Horne, M. Todd, E. Wundra, M. Robertson.
9:26—L. Johnstone, E. Anderson, J. Moore, E. Saunders.
9:33—B. Breifitt, P. Derry, J. Woodruff, E. McCormack.
9:00—P. Coxworth, S. Thomson, J. Johnston, J. Smith.
9:47—B. Phillips, M. McNamara, M. MacLean, M. Dayluk.

Haslam heads classy field

Roy Haslam

Roy Haslam will be out to make it three championships in a row Saturday when the Carling O'Keefe B.C. superstock series opens at Western Speedway.

The Victoria driver, winner of the opener for the last two years, will be behind the wheel of his 1965 Chevelle and will be up against last year's runner-up Ron Eaton of Tacoma, a top contender in his 1975 Nova.

Northwest modified star Roy Smith of Victoria will also compete in the program, which features a 75-lap main event plus trophy dashes. The top 24 qualifiers will compete in the main event on Saturday night.

Smith will pilot a Dick Midgley-owned 1965 Chevelle as his new superstock will not be ready until next month. Smith warmed up for the four-race Carling O'Keefe series by winning rases last weekend at Yakima and Portland Speedway.

Other Western Speedway veterans returning include Ross Surgenor, the 1974 Drivers Challenge champion; Larry Pollard, second to Haslam in last year's series; former stock car champion Tony Johnson; George Stuart of Campbell River and Gord Hemrich of Vancouver, the new owner of Langley Speedway.

The series moves to Langley Speedway on Sunday and continues with races at Western Speedway on July 30 and Langley on July 31.

The four-race series offers $18,500 in prize money with each race carrying a prize of $4,000. A $2,500 point fund will be paid to the top 10 drivers at the end of the series and a driver must compete in all four races to be eligible for any point fund money or post-series awards.

Saturday's program starts with time trials at 7 p.m. and racing at 8.

PACIFIC 66

new keylock pumps

gasoline & diesel fuel pumps are located at

HARBOUR FUELS LTD.
(BULK PLANT)
302 JOHN STREET, VICTORIA

for your commercial product requirements please contact agent STU SOWARD at 386-0811 or 386-0122.

LET'S "Talk" VANS

Talk about SELECTION. OVER 100 BRAND NEW FORD PICKUP TRUCKS AND VANS IN STOCK NOW AT PETER POLLEN FORD

FORD TRUCKS

1977 FORD E100 ECONOLINE CARGO VAN
Stock No. 6346
124" wheel base, rear door glass, cargo door glass, automatic transmission, 300 c.i.d. 6-cylinder engine, low mount mirrors, radio, cigar lighter, sliding side door, power steering.

SALE PRICE

$5596

SCOTIA BANK FINANCING

TEST THE REST.... THEN BUY THE BEST

YATES AT COOK 384-1144

peter pollen ford
1060 YATES
384-1144
(D.L. 745A)

5-6

OMYGOSH

i hope we dont have many more of these silly weekend things this one is the silliest yet and im sure well lose a lot of money if you all come and buy too much so please dont tell the sales staff i said this and most certainly dont tell klaus but just come and look or buy just one thing next thing you know well have customers meeting in the parking lot and forming lets buy at hiltons crazy prices clubs

be good
pete

it's Rollei weekend

And here's an offer you can't refuse
MULTI-PURCHASE DISCOUNTS
Saturday, May 28th (also Monday and Tuesday, May 30th and 31st.)

ROLLEI — Giant of the German Photo Industry
ROLLEI — Producer of Enduring Classic Cameras
ROLLEI — Innovative and Progressive

You liked our last co-op sale so much here's another opportunity for friends, relatives, clubs or individuals to make substantial savings by purchasing two, three or more major products at one time.

For Example:
BUY A CAMERA AND ADD A FLASHGUN
10% Saving on Both Items
OR . . .
BUY A CAMERA, FLASHGUN AND TRIPOD
15% SAVING ON EACH ITEM
ADD MORE PRODUCTS AND SAVE 15% ON EACH ADDITIONAL ITEM
MIX OR MATCH . . .
You can mix your purchases — slide projector, camera, flashgun or match 'em up. 3 small flashguns or 1 large and 2 small flashguns.

This offer applies to any Rollei products in this advertisement (except slide trays and any other items not mentioned in this advertisement) and they may be same or assorted products. Only Rollei products are eligible for multi-purchase discounts.

ROLLEI Products include:
2¼x2¼ Single lens Reflex Cameras
35mm. Single Lens Reflex Cameras
35mm. Automatic Compact Rangefinder Cameras
110 Cartridge Loading Cameras
35mm Slide Projectors
Tripods — Enlargers
2¼x2½ Twin Lens Reflex Cameras
126 Cartridge Loading Cameras
35mm Miniature cameras
Super 8 Movie Cameras
2¼x2¼ Slide Projectors
Electronic Flash

KLAUS KERWIN your ROLLEI representative will be in our store all day Saturday, May 28th. Klaus was German-born and has spent his life in photography. He is one salesman who really knows his products and who has an infectious enthusiasm. Come in and enjoy his presentations.

Rollei's

	1 Product Price	2 Product Price	3 Product Price
SLX with aluminum carrying case	2,495.00	2,245.50	2,120.75
SL35M with f/1.8 lens and case	249.00	224.00	211.65
SL35 with f/1.4 lens and case	225.00	202.50	191.25
35B with case	99.00	89.00	84.00
35T with case	139.00	125.00	118.00
35S with case	199.00	179.00	169.00
XF35 with case	99.75	89.95	84.95
A26 with C26 flash and case	165.00	148.50	140.00
A110 with cube flash holder and case	235.00	211.50	199.75
P11 Projector with case	710.00	639.00	603.50
P350A Projector with case	135.00	121.50	114.75
P350AF Projector with case	159.00	143.00	135.00
P3800 Dissolve Projector with case: with 2 Projar lenses	737.00	663.00	626.00
with 2 standard Lenses	587.00	528.00	498.00
140RES Flashgun	139.00	125.00	118.00
100XL Flashgun	14.95	13.45	12.70
100 XLC Flashgun	21.95	19.75	18.65
TR1 Tripod	54.00	48.50	45.50
RT2 Tripod	59.00	53.00	50.00
RT3 Tripod	69.00	62.00	58.50
RT4 Tripod	74.00	66.50	62.50
ROLLEIMAT 35mm Universal Enlarger	297.00	267.00	252.00

EXTRA BONUS
— with every 3 or more ROLLEI products purchased at one time, a Casio Pocket Calculator Model H802 at no extra charge.

NEW ROLLEI SLX
NEW ROLLEI ENLARGERS
NEW ROLLEI TRIPODS
NEW TINY ROLLEI FLASH. MANUAL & AUTOMATIC WITH TINY PRICES
NEW P3800 PROJECTOR

Rollei's

WUNDERBARSTUFF

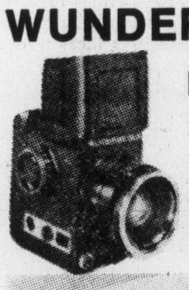

Rollei SLX
2¼x2¼ Single Lens Reflex with interchangeable Zeiss lenses, viewfinders, screens. Automatic or manual exposure control, motor drive. The most sophisticiated medium format camera in the world.

Rollei P3800 Projector
The only 35mm projector in the world with built-in dissolve slide changing. You must see this beautiful effect to appreciate it. This is only one of the models in the very extensive range of Rollei 35mm and 2¼x2¼ slide projectors.

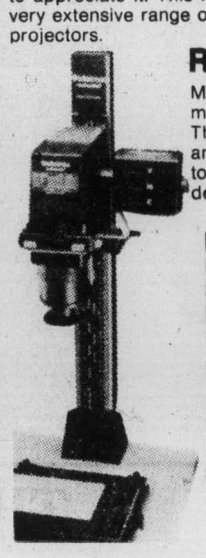

Rolleimat Enlargers
Made with precision to complement the fine Rollei cameras. They incorporate many new ideas and can be converted from 35mm to 6x7 and colorheads can be added.

ROLLEI 35mm Slide Projectors are equipped with 85mm Rollei Projar f/2.8 lenses.
90mm Rollei S-Projar f/2.5 (highly corrected) lenses are available as an option. These lenses make a difference which has to be seen to be appreciated. Only the finest of other makes of German prjector lenses can compare with the S-Projars.

Available as an option at $75.00
Or Present owners of Rollei projectors may trade lenses at

WHAT'S FREE THIS WEEK?
Consumer Affairs Department frown on the use of FREE in advertisements, so let us say instead that we do not charge you extra for customer parking in our parking lot, demonstrations and advice, sales literature, the coffee we provide for visitors, the use of our spacious and clean washrooms, browsing in our spacious air-conditioned, carpeted showroom, estimates on trade-ins or repairs, or the inimitable style and atmosphere of our store.

DREI SMALLENS

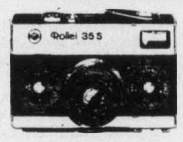

Rollei 35
Choose from the
35B with Triotar Lens
35T with Tessar Lens
35S with Sonnar Lens.
Tiny 35mm cameras with fully adjustable lens and shutter, built-in meter. **WORLD'S SMALLEST**

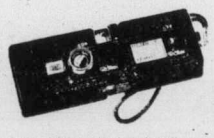

Rollei A26
WORLD'S SMALLEST
Tiny 126 cartridge loading camera with matching C26 electronic flash. Fully automatic with or without flash. Superb Tessar lens.

Rollei A110
TINY 110 cartridge loading pocket camera. Fully automatic with or without flash. Tessar lens is incredibly sharp.
WORLD'S SMALLEST

Hilton PHOTO SUPPLIES LTD.
Trans Canada Highway, Chemainus
246-4741

Rollei's

STORE HOURS: MONDAY-SATURDAY 9:00 a.m.-5:30 p.m., FRIDAYS 'TIL 9:00 p.m.
CHARGEX — MASTERCHARGE — LEASE PLANS

Rush on to enshrine Mao

HONG KONG — A crystal sarcophagus containing the body of the late Chinese Communist Party chairman **Mao Tse-tung** soon will be placed in Peking Memorial Hall completed in record time, the New China News Agency reports. The main construction work on the hall was finished in just six months.

□

READING, Pa. — Bandleader **Stan Kenton** regains consciousness from time to time but remains in serious condition with a fractured skull and a blood clot. Police were trying to find out how the 65-year-old jazz innovator suffered the injury.

□

LIVINGTON, Mont. — The owner of a cemetery where officials found about 30 unburied bodies will spend the next four months digging graves by hand and sleeping in the county jail. **Jerry Krusemark** pleaded guilty to two felony counts of deceptive practices — accepting money for burials he did not perform.

□

SANTA MONICA, Calif. — **Lynda Carter,** star of the Wonderwoman television series and her fiancee, **Ron Samuels,** have taken out a marriage licence. Their wedding is set for Saturday.

□

HOUSTON —Singer **Anita Bryant** was "saddened" that the State Bar of Texas cancelled her convention performance because she had taken controversial political positions, according to her husband and manager.

□

HOMESTEAD, Fla. — **Michele Johnson Smith** died two days after she was married. The 17-year-old bride's wedding announcement and obituary appeared in the same issue of the daily News Leader.

□

VATICAN CITY — **Pope Paul VI** has condemned the Mafia customs of vendettas and silence in a recent address to bishops of the regional conference of Italy's poverty-and crime-ridden provinces of Basilicata and Calabria.

□

MUNICH, West Germany — The four allied powers which run the Spandau prison have doubled the time relatives may visit 82-year-old **Rudolf Hess** deputy of **Adolf Hitler.**

□

LOS ANGELES — The life of the late Greek shipping magnate **Aristotle Onassis** is to be filmed in the form of a CBS television series.

NEW YORK — **Muhammad Ali** led a parade of cheering fans on what was billed as a spontaneous walk through Times Square during the height of the evening rush hour. The heavyweight champ was promoting his film The Greatest as better than Jaws and himself as "prettier" than John Wayne.

□

SAN ANTONIO, Tex. — Entertainer **Chad Mitchell,** founder of the Chad Mitchell Trio in which **John Denver** had his start, has won a last minute reprieve from a five-year prison sentence for possession of marijuana. The two-week postponement enables Mitchell to perform in a TV program next month.

NAMES in the NEWS

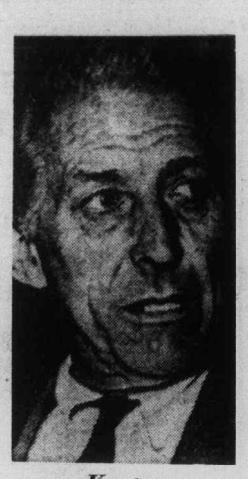

Kenton

. . . serious condition

French TV back soon, says CBC

For anyone wondering what became of the CCB's French-language television service from Vancouver (UHF Channel 26, Cable 3), the word is that it was hit by lighting but will be back on Victoria screens "hopefully within a month."

Put off the air by a fire in early April at the CBC's main transmitter on Mt. Seymour, CBUFT had been temporarily fixed and was on the air at reduced power until the thunderbolt hit about three weeks ago, a CBC informant said Thursday.

It is back in business, but at such reduced power that even the Cablevision antenna can't do much with the signal for Victoria viewers. Crews are at work repairing it, but parts have to come from various parts of the country, the CBC says.

Professor wins honor

Jordan River resident Dr. Charlotte David, a professor of special education and psychology at UBC will be made a honorary life member of the UBC Alumni Association at the annual meeting of the association on Monday.

Coast Guard Day offers copter rides and boat tours

Harbor boat tours and free helicopter rides will be highlights of the Canadian Coast Guard Day on Sunday in Victoria.

For the third successive year the coast guard base at 203 Harbor Road in the Inner Harbor will be open to the public from noon until 3 p.m.

The Douglas and the icebreaker Camsell will be alongside and open to the public.

There will be two flights by helicopters to the Race Rock light station, one at 12:30 p.m. and the other at 2 p.m. Passengers will be chosen by a draw, and there will also be continuous 10-minute flights around the city.

The 45-foot catamaran CCGS Catalite will be used for 30-minute tours of the harbor.

Department personnel will be on hand to explain functions of special equipment ranging from telecommunications and search and rescue equipment to slick lickers and Bennett booms used to combat oil pollution.

Presenting Feature Nights
little ITALY RISTORANTE
SPAGHETTI
TUESDAY NIGHTS
Soup, Salad, Garlic Bread, Spaghetti Spimonie Ice Cream
$3.95
ITALIAN BUFFET
THURSDAY NIGHTS
No one goes away hungry. A smorgasbord of Italian dishes.
$5.95
Open 7 Nights A Week For Italian And Canadian Cuisine
STEAK AND LOBSTER NIGHT
SATURDAY
$9.75
Includes soup or salad Saturday Night Special
little ITALY RISTORANTE
Reservations 384-7151
270 Government
Open 5 p.m. to 9 p.m.
5-27

ESQUIMALT SPORTS CENTRE
ROLLER SKATING TONIGHT
7:30 to 10:00 p.m.
COMING EVENTS
ROCK DANCES EVERY THURS.
THURS., JUNE 2 DIRECT FROM VANCOUVER "BLAKSMITH"
SAT., JUNE 11 ADULT DANCE DIRECT FROM SPOKANE MOM AND DADS
TICKETS ON SALE NOW HILLSIDE TICKET BUREAU SPORTS CENTRE OFFICE
5-27

SWEENEY TODD
with special guests "RUSHMORE"
FRIDAY, JUNE 3rd
8 p.m.-12 midnight
at the
Oak Bay Parks & Recreation
5-25

FOUR NIGHTS ONLY!
THURS., MAY 26-SUN., MAY 29
8 P.M.
"THE MADMAN AND THE NUN"
"a classic of 20th Century Theatre"
directed by Kaz Piesowocki
with Santo Cervello, Ingrid Biekys
Tickets — $2.50
Sts. & Sen. Cits. $3 Adults — 385-6815
THE BELFRY
1291 Gladstone at Fernwood
5-26

CABARET
1208 WHARF STREET
RESERVATIONS
388-6021 OR 382-2034
FRIDAY, MAY 27 and SATURDAY, MAY 28
"CARNIVAL"
MONDAY, MAY 30 THRU THURSDAY, JUNE 2
"RIFF-SLINGER" (Formerly KITCH)
FRI. and SAT. $1.50 Per Person
(Dress Restriction—NO JEANS)
Mon.-Thurs. NO COVER CHARGE
5-27

For 9.95
you can turn Friday and Saturday into sheer ecstasy

JOIN US FOR THE GREATEST BUFFET IN TOWN!
MAY 27 AND 28, 5 to 10 p.m.
HOT • STUFFED FILET OF SOLE FLORENTINE • CREAMY SEAFOOD NEWBURG WITH LOBSTER • STEAMED CLAMS AU JUS • DEEP FRIED PRAWNS, SCALLOPS AND OYSTERS • BAKED SPRING SALMON • WHOLE CRACKED CRAB
COLD • SMOKED OYSTERS • TUNA SALAD VINEGRETTE • STEAMED PRAWNS IN THE SHELL • SHRIMP SALAD LOUIS • OYSTERS ON THE HALF SHELL • STUFFED HERRING • SMOKED SALMON • CRAB SALAD A LA MAISON • TOSSED SALAD, COLESLAW • POTATO SALAD • BEANS VINEGRETTE • CUCUMBER SALAD • PICKLED BEETS • BEVERAGE
DESSERT • BLACK FOREST CAKE • SELECTION OF PASTRIES • FRUIT COCKTAIL • ASSORTED CHEESE PLATTER
BRING YOUR RAPACIOUS APPETITE AND THE ONES YOU LOVE
ADULTS 9.95 CHILDREN UNDER 12 4.95
PHONE 386-1422
Sherwood Park Inn
123 GORGE RD., EAST
5-26

Public Notice

Ottawa, May 19, 1977

CORRECTION TO PUBLIC NOTICE 1977-51
DATED APRIL 26, 1977
MONCTON, NEW BRUNSWICK
OCTOBER 4, 1977, 9:00 A.M.

The Canadian Radio-television and Telecommunications Commission will hold its Public Hearing at the **Hotel Beausejour,** 750 Main Street, Moncton, New Brunswick commencing on **September 28, 1977 at 9:00 a.m.** instead of October 4, 1977 at 9:00 a.m. at the Hub City Hotel Motel, 636 Salisbury Road, Moncton, New Brunswick as previously announced.

Lise Ouimet,
Secretary General.

Public Notice CRTC 1977-63

Canadian Radio-television and Telecommunications Commission — Conseil de la radiodiffusion et des télécommunications canadiennes

BACARDI RUM(S) PRODUCED BY SPECIAL AUTHORITY AND UNDER THE SUPERVISION OF BACARDI AND COMPANY LIMITED. BACARDI AND BAT DEVICE ARE REGISTERED TRADEMARKS OF BACARDI & COMPANY LIMITED. BOTTLED BY FBM DISTILLERY CO. LTD. CANADA

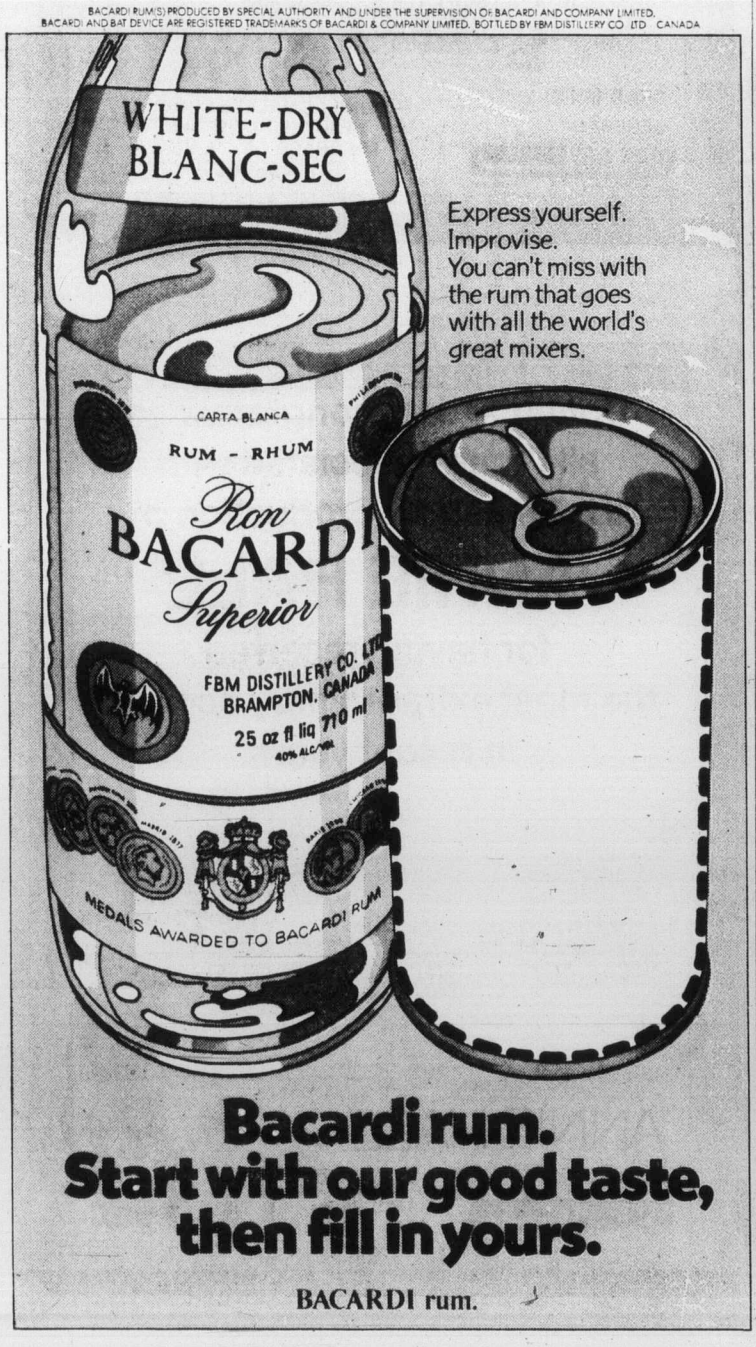

Express yourself. Improvise. You can't miss with the rum that goes with all the world's great mixers.
Bacardi rum. Start with our good taste, then fill in yours.
BACARDI rum.

YOU DO IT! ...SAVE TWO WAYS!
OWN YOUR OWN OIL WELL!!
CASTROL GTX 99¢ LIMIT: 5 QTS.
VALVOLINE 88¢ SAE 30 SAE 10W-40 SAE 40 SAE 20W-50 NO LIMIT
KENDALL 88¢ QT. SAE 10, 20W-20, 30 SAE 40, SAE 10-30 NO LIMIT
SAVE $10 DIXCO TACH DWELL
EASY TO USE, GREAT FOR THE DO-IT-YOURSEVER!
REG. 29.98
0-15,000 RPM SCALE ALLOWS CHECKS OF HIGH SPEED IDLE LOBE D'ARSONVAL METER MOVEMENT 2% — ACCURATE. FULL SCALE. EASY TO READ SCALE
CALL-VAN SPECIAL $19.88
GET READY! GET SET for YOUR VACATION!
VISOR MIRROR $1.18
FRESHENER TREES (Pine Tree) 38¢
STICK-ON COMPASS $6.88
ALL CHILTON REPAIR MANUALS ALL ON SALE 20% OFF
NOW OPEN SUNDAYS
TIRE PUMP FOR CARS AND BIKES From $2.88
NEW! Cobra 40-CHANNEL • Easy-to-read LED channel indicator • 3 in 1 meter for power output, signal strength, SWR • Dynamike • Delta tune RF gain control • Modulation light • Adjustable squelch • P.A. Outlet $278.88 WEEKEND SPECIAL
REAR VIEW MIRRORS ROBERK BODY OR DOOR MOUNT 4½" ROUND 3½"x5½" RECT 5½"x3¼" OBLONG YOUR CHOICE $6.88
V.H.T. 14 oz. HIGH-HEAT SPRAY PAINT FOR FAST TOUCH-UPS 3.88
MORE THAN JUST A NOVELTY! REALLY A BLAST AHOOGAH HORN $21.88
RECHARGEABLE TYPE A B C 2 LB FIRE EXTINGUISHER WITH MOUNTING BRACKET FOR CAR OR HOME $14.88
ALL SEASON AUTO FAN 12-volt Rubber Bladed 3 Speeds $24.88 Reg. 29.98
G.E. HIGH TEMP INSTANT GASKET $2.88
WHEEL BEARINGS FROM 2.78 YOU CAN DO IT! 10% OFF
OIL SEALS FROM 2.18 10% OFF
Classic Car Wax 16 oz. PASTE. CLEANER & WAX CLASSIC CAR WAX $5.88
Plexiglass Cleaner . . . 1.88
Fiberglass Cleaner . . . 5.88
Vinyl Top Dressing . . . 1.88
Liquid Auto Wax 2.88
1-Step Auto Wax 3.88
Vinyl Cleaner 2.88
LUGGAGE CARRIERS BASKET STYLE $22.88 60" BAR STYLE $16.88
OPEN END 5 piece WRENCH SET FOR THE DO-IT-YOURSELFER $4.88
STOCK REDUCTION MAG & CHROME MISCELLANEOUS WHEELS CRAGAR SHELBY KEYSTONE AMER. RACING E.T. APPLIANCE C.D.N. CHROME REVERSE SAVE AS MUCH AS 40%
NOTE: BROKEN INVENTORY! SOME WHEEL STYLES NOT AVAILABLE IN FULL SETS.
• Prices good 'til Monday • Rain checks cheerfully given on sale items sold out • All items illustrated exactly or as near as possible
CAL-VAN
751 Cloverdale (Nr Douglas)
386-2155
AUTO SUPPLY CENTRES
CHARGEX master charge
OPEN MON.-WED. 9-6 THURS.-FRI. 9-9 SAT. 9-5:30 SUN. 10-5

Entertainment Guide

BUTCHART GARDENS . . . Gorgeous blooms magnificently displayed . . . 35 acres of incredible beauty, 6 gardens in one: Fabulous Sunken Garden . . . English Rose . . . stately Italian . . . quaint Japanese . . . Lake Garden featuring the Spectacular Ross Fountains . . . and the Stage Show Garden. Plus the Schizanthus Bower, Show Greenhouse, fascinating Seed and Gift Shop, and the newly installed Dolphin Fountain.

BUTCHART GARDENS FLORAL RESTAURANT open every day 11 a.m. to 7 p.m, serving delicious lunches, afternoon teas and delightful buffet suppers. Coffee bar always open.

BUTCHART GARDENS ROMANTIC NIGHT LIGHTING . . . As darkness takes over, a thousand hidden lights combine with the moon and stars, the hills, trees and shrubs, lakes, lily ponds and fountains, to create a fairyland, softly scented by the flowers. Unusual! Grand! Indescribable! Featuring the SUNKEN GARDEN and the ROSS FOUNTAINS IN THEIR MAJESTIC "BALLET TO THE STARS".

BUTCHART GARDENS ENTERTAINMENT — The "Butchart Gardeners" every evening 7-9 followed by Disney Cartoons.

BUTCHART GARDENS . . . Open every day of the year. Now 9 a.m. to 10 p.m. Most gracious and appreciated way to entertain your out-of-town-guests.

THE OLD FORGE CABARET — For your dancing pleasure, 6 nights a week — live music, featuring "THE BROTHERS FORBES & FRIENDS." Also—2 large discotheques. Located in the Strathcona Hotel, 919 Douglas St., 383-7137. British Columbia's largest Nightlife centre.

BRITISH COLUMBIA FOREST MUSEUM — 1 mile north of DUNCAN on the Trans-Canada Highway. A 40-acre collection of old-time displays amidst a beautiful natural forest. Ride the trains, (steam on weekends) as often as you like. Admission only $2.00, with children 6-16 only 50¢. Opening Today!

ESQUIMALT SPORTS CENTRE
ROLLER SKATING TONIGHT
7:30 to 10:00 p.m.
and every
WED., FRI., SAT. and SUN.
SUMMER FUN
every Thurs. 7:30 p.m.
at the
ROCK DANCE
5-6

make the MOST of YOUR LEISURE TIME at
international tools 'n Space ltd.
a creative woodworking shop
382-2741 (anytime)
775 LAMPSON ST.
5-16

HAVE A BETTER TIME!
GO Roller Skating
at
MEMORIAL ARENA
FRIDAY 8 P.M.
WIN TICKETS TO THE ROCK FESTIVAL ON THE GREEN
5-26

Brentwood Inn
7172 Brentwood Drive
Brentwood Bay
Vancouver Island
NEXT TO MILL BAY FERRY
MAY SPECIAL
BABY TROUT BUCCANEER
SALAD BAR
OVEN BAKED SCONE BREAD
STREAK AND KING CRAB
FRESH VEGETABLES and POTATO
BAVARIAN CREME
BEVERAGE
$10.95 Per Person
JOHN MACKENZIE
IS PLAYING FOR YOUR ENJOYMENT
TUES.-SAT.
FROM 7:00 P.M.
RESERVATIONS 652-2413
OPEN 7 DAYS A WEEK
SUNDAY BRUNCH 11:30-2:30
5-11

The Big Cabaret
Featuring
VINTAGE
Fridays Saturdays
ERNIE FULLERTON
For your Dining Pleasure 7-9
2915 DOUGLAS ST. INGRAHAM HOTEL 5-27 385-6731

The Canadian Scottish Regiment (Princess Mary's)
Fort Victoria Ball
SATURDAY, MAY 28th
9:00 P.M. Bay Street Armouries, Victoria, B.C.
PROGRAMME:
9:00 Music by "Chinook"
9:30 Guests of Honour received by Guard of Honour
11:00 Floor Show
Changing of the Guard, Firing of the Evening Gun, Massed Pipes and Drums.
PRIZES (6 in all)
Most authentic couple and individual.
Most original couple and individual.
Food and refreshments available.
TICKETS: only $4.00 per person
Available at Bay St. Armouries or at the door
Telephone for further information
384-8718
5-20

THE INN ON CENTENNIAL SQUARE
CENTURY INN
Buffet of the Century
Every Friday
6:00 to 10:00 p.m.
MENU
—Roast hip of beef carved to order, complete dinner
—Complete selection of cold cuts and various salads
—Baked salmon
—All you can eat for $7.95 including dessert and coffee. Regular menu also available until 11 p.m.
Dance to the "Bill Sample Trio"
Tues. through Sat. from 8:30 p.m.
603 Pandora at Government 383-1151

enjoy dinner dancing at HY'S HILLSIDE INN
Enjoy the relaxing atmosphere of our beautifully decorated dining lounge.
Music by GABBY
Friday 7-11 p.m.
Saturday 8-12 p.m.
Open Mon. to Sat. 11:00 a.m. to 1:00 a.m.
Hillside SHOPPING CENTRE
RESERVATIONS: 595-2552
American Express
4-28

THE MARINA
DINING LOUNGE
In Oak Bay 1327 Beach Drive
Welcomes you to
SWIFTSURE WEEKEND
Enjoy Jamaica's
KEITH COOPER
Soothing Music—Superb Cuisine
Elegant Surroundings
Reservations 598-4511
5-26

FAMOUS PLAYERS THEATRES

3 ACADEMY AWARDS!
INCLUDING BEST PICTURE
ROCKY
MATURE
TENTH WEEK!
CAPITOL 805 Yates 384 6811
FRIDAY — 7:00 & 9:05
SATURDAY — 1:00, 2:55, 4:55, 7:00 & 9:05

FOR CENTURIES THEY WERE HUNTED FOR BOUNTY, FUN AND FOOD... NOW IT'S THEIR TURN!
DAY OF THE ANIMALS
ROYAL
FRIDAY — 7:15 & 9:20
SATURDAY — 1:30, 3:25, 5:20, 7:15 & 9:20
SUNDAY — 5:20, 7:15 & 9:20
NOTE: NO MATINEES SUNDAY
ROYAL 805 Broughton 383 9711
MATURE: Warning—Parents—could frighten some children.—R. W. McDonald, B.C. Director
ADDED DRIVE-IN FEATURE
"VAULT OF HORROR"
GATES 8:30 SHOW 9:15
TILLICUM DRIVE-IN Burnside at Tillicum 382 7531

STARTS TODAY!
THREE DARING ADVENTURERS!
Clever enough to outsmart a town... brave enough to save it.
WALT DISNEY PRODUCTIONS Presents
The Littlest Horse Thieves
STARRING ALASTAIR SIM · PETER BARKWORTH · MAURICE COLBOURNE
SUSAN TEBBS ALSO STARRING GERALDINE McEWAN TECHNICOLOR®
Released by BUENA VISTA DISTRIBUTION CO., INC. © 1976 WALT DISNEY PRODUCTIONS
SPECIAL ADDED TREAT!
HIP HIP POOHRAY!
WALT DISNEY'S The many adventures of Winnie the Pooh
TECHNICOLOR®
Re-released in feature form by BUENA VISTA DISTRIBUTION CO., INC. © WALT DISNEY PRODUCTIONS
CHILDREN $1.25
GENERAL
ONE COMPLETE SHOW NIGHTLY — 7:15 only
MATINEES SAT. & SUN. AT 1:30 ONLY!
OAK BAY 2164 Oak Bay Avenue 598 2213

United Artists congratulates all those associated with the smash hit production of
'ANNIE HALL'
for having received the most extraordinary acclaim* in recent years.
*
RONA BARRETT, WABC-TV/NY
MARILYN BECK, New York Times Special Features
JOY GOULD BOYUM, Wall Street Journal
VINCENT CANBY, New York Times
KATHLEEN CARROLL, New York Daily News
CHARLES CHAMPLIN, Los Angeles Times
PAT COLLINS, WCBS-TV/NY
RICHARD CORLISS, New Times
JUDITH CRIST, Saturday Review
BERNARD DREW, Gannett Newspapers
DAVID DUGAS, United Press International
JOSEPH GELMIS, Newsday/Long Island
PENELOPE GILLIATT, The New Yorker
LEE JORDAN, WCBS-Radio/NY
STEWART KLEIN, WNEW-TV/NY
JEFFREY LYONS, WCBS-TV/WPIX-TV/NY
JANET MASLIN, Newsweek
JOE McBRIDE, Variety
MARY McGEACHY, NBC Radio
EDWIN MILLER, Seventeen Magazine
LEONARD PROBST, WNBC-TV/NY
FRANK RICH, New York Post
ANDREW SARRIS, Village Voice
RICHARD SCHICKEL, Time Magazine
AARON SCHINDLER, Family Circle Magazine
GENE SHALIT, NBC-TV
LIZ SMITH, Cosmopolitan
DAVID STERRITT, Christian Science Monitor
FRANCES TAYLOR, Newhouse Newspapers
BRUCE WILLIAMSON, Playboy
WOODY ALLEN DIANE KEATON TONY ROBERTS CAROL KANE PAUL SIMON
JANET MARGOLIN SHELLEY DUVALL CHRISTOPHER WALKEN COLLEEN DEWHURST
"ANNIE HALL"
MATURE
CORONET 636 Yates 383 6494
FRIDAY — 7:25 & 9:25
SATURDAY — 1:40, 3:35, 5:25, 7:25 & 9:25
3RD WEEK!

PEROGIES
CABBAGE ROLLS KOLBASSA
G & Z TRADITIONAL FOODS NOW OPEN
MONDAY-SATURDAY 11:00-5:30
621 JOHN STREET 388-5453
YOU NEVER "SAUSAGE" PEROGIES

THE LEONARDO DA VINCI CENTER
195 Bay Street
DANCE
Saturday, May 28
with the
SKYLIGHTERS
Tickets at the Door 9 P.M.-1 A.M. 5-27

NOW PLAYING!
"CARRIE"
&
"INSERTS"
Warning: Some frightening scenes, sex, nudity and coarse language. — (B.C. Director).
GATES 8:00
— SHOW AT DUSK
DUNCAN
DRIVE-IN
746-7695

THE NEW
FOR THE FINEST IN LIVE ENTERTAINMENT
HARPO CABARET
OPEN TUESDAY TO SATURDAY 8 PM to 2 AM
15 BASTION SQUARE • PHONE: 386-5333
THIS WEEK
The BEST from The Pacific North West!
Food Service Now Available!
TRY OUR
"HUNGRY I"
• IT'S DELICIOUS
STORMY WEATHER
A TERRIFIC BAND
CLUB OPENS
8 P.M.
DANCING
9 P.M. to 2 A.M.

ALL THE POWER, SUSPENSE & FAST PACED ACTION YOU'VE BEEN LOOKING FOR!
ALL THEY WANTED WAS SOME LAUGHS . . AND SEX . . . AND MONEY.
NOTHING WRONG WITH THAT!
BO SVENSON ("WALKING TALL PART 2") is a 6-foot 6-inch stud on the run.
CYBILL SHEPPARD (That "TAXI DRIVER" Girl) could really run.
. . . together they deliver the goods.
"SPECIAL DELIVERY"
STARTS TODAY!
MATURE ENTERTAINMENT
NITELY AT 7:00 & 9:00
382 5922
TOWNE
808 DOUGLAS ST
at Nootka Court

THANK-YOU VICTORIA! WE HAD A GREAT KINKY WEEKEND WITH THE ROCKY HORROR PICTURE SHOW & PHANTOM OF THE PARADISE. WE'RE GOING TO DO IT AGAIN SOON. WATCH OUR ADS! MIDNITE SHOWS WILL RETURN TO THE TOWNE!

FAST EDDIE'S
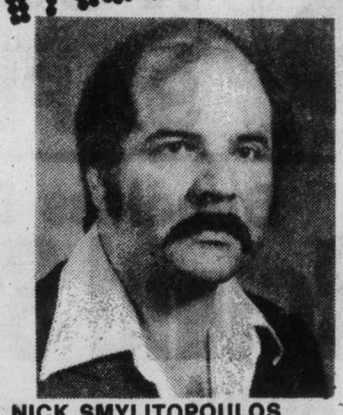
NICK SMYLITOPOULOS
The RED LION MOTOR INN is pleased to announce the appointment of Nick Smylitopoulos as manager of FAST EDDIE'S Disco. He would like to take this opportunity to invite all this friends to join him every night of the week 8:30-2 p.m. at FAST EDDIE'S. Proper dress and ID please!
You will find us at the RED LION, where entertainment is our business.
3366 DOUGLAS ST. 5-27

In 1973 "LAST TANGO IN PARIS" started a revolution .

Two years later "EMMANUELLE" took art to places it had never been before.

This year there's "ANNIE". . .a cinematic blend of artistry and eroticism unlike anything you have ever experienced before.

Warning: sex and nudity throughout. (B.C. Director)
annie
The true story of Annie Belle.
Starring ANNIE BELLE
with CHARLES FAWCETT • FELICITY DEVONSHIRE • AL CLIVER
From An Original Story by ANNIE BELLE
plus!
MAN, HAS SHE GOT A CONVERSATION PIECE!
THE STORY OF A WOMAN WHO HAS A HILARIOUS WAY OF EXPRESSING HERSELF. It's not what she says... it's where she says it.
CHATTER-BOX

YOU'LL HAVE TO HEAR IT TO BELIEVE IT!
"CHATTERBOX"
Starring CANDICE RIALSON
LARRY GELMAN
JANE KEAN
Guest Stars RIP TAYLOR
PROFESSOR IRWIN COREY • SANDRA GOULD • Songs by Michael Hazlewood
TONITE
fox cinema
quadra at hillside 382 3370
COMPLETE SHOWS AT 7:00 & 8:25

Recapture "the STING Experience"
REMEMBER HOW GOOD YOU FELT THE FIRST TIME.
WINNER OF 7 ACADEMY AWARDS Including Best Picture In 1973

. . .all it takes is a little Confidence.
PAUL NEWMAN ROBERT REDFORD
ROBERT SHAW
IN A BILL/PHILLIPS PRODUCTION OF
A GEORGE ROY HILL FILM
THE STING
A RICHARD D. ZANUCK/DAVID BROWN PRESENTATION
Written by DAVID S. WARD Directed by GEORGE ROY HILL Produced by TONY BILL and MICHAEL & JULIA PHILLIPS Music Adapted by MARVIN HAMLISCH A UNIVERSAL RE-RELEASE TECHNICOLOR®
MATURE
CHILDREN AND GOLDEN AGE $1.00
odeon 2
780 YATES STREET
383-0513
MATINEES FRI., SAT., SUN. 1:45, 4:10
NIGHTLY 6:30, 9:10

"UPROARIOUS...lusty entertainment."
-Bob Thomas, ASSOCIATED PRESS
PAUL NEWMAN IN
A GEORGE ROY HILL FILM
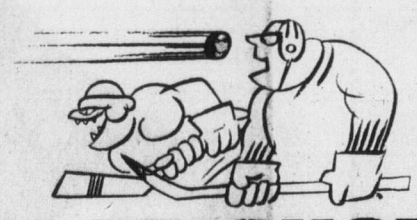
SLAP SHOT
RESTRICTED
Warning: violence and coarse language. (B.C. Director)
Co-starring
MICHAEL ONTKEAN • LINDSAY CROUSE • JENNIFER WARREN JERRY HOUSER and STROTHER MARTIN • Written by NANCY DOWD • Edited by DEDE ALLEN
Music Supervision by ELMER BERNSTEIN • Directed by GEORGE ROY HILL
Produced by ROBERT J. WUNSCH and STEPHEN FRIEDMAN
A PAN ARTS PRESENTATION • A FRIEDMAN-WUNSCH PRODUCTION
A UNIVERSAL PICTURE • TECHNICOLOR®
HELD OVER 7TH WEEK!
haida
806 YATES STREET
382-4278
MATINEES FRI., SAT., SUN. 1:45, 4:20
NIGHTLY 7:00, 9:20

"NASTY HABITS"

"Hilarious Heavenly Hash. Comedy gets a shot in the apse with 'Nasty Habits'. It knocks over a lot of sacred cows both on and off the altar of piety. It's the Watergate mess set in a Philadelphia nunnery, with refreshingly different cinematic results. There won't be a soul in the audience who doesn't yell 'Give 'em Hell!'" —Rex Reed, New York Daily News
Thee outrageous comedy!
"Pure gold...Outrageous and amusing. The screen is set aglow. Glenda Jackson is superb. Sandy Dennis steals the show." —Judith Crist, Saturday Review
"An unabashed, outspoken parody of Watergate—with a bunch of naughty nuns as the principal mischief-makers. Performed with flippancy and malice toward all." —Bruce Williamson, Playboy
GLENDA JACKSON MELINA MERCOURI GERALDINE PAGE SANDY DENNIS
ANNE JACKSON ANNE MEARA SUSAN PENHALIGON "NASTY HABITS"
MATURE: may be offensive on religious grounds.—(B.C. Director).
odeon 1
780 YATES STREET
383-0513
MATINEES FRI., SAT., SUN. 1:30, 3:05, 5:05
NIGHTLY 7:10, 9:10

If you've ever been in love with someone you couldn't have.
Ragtime Summer
DAVID WARNER
HONOR BLACKMAN
MATURE
NIGHTLY 7:15, 9:15
COUNTING HOUSE 2
BROAD AT BROUGHTON
383-3434

Winner, Loser, Lover, Loudmouth
...THE MAN
THE GREATEST
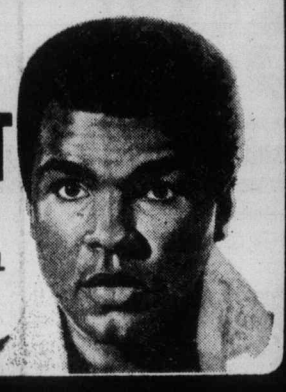
NIGHTLY 7:00, 9:00
GENERAL
COUNTING HOUSE 1
BROAD AT BROUGHTON
383-3434

Weekend Features at SAFEWAY

Canada Safeway Limited

Boneless Beef Round Steak or Roast A lb. $1.39

Full Cut. Government inspected. Grade A

Sliced Side Bacon $1.48
Good Breakfast Brand. Thick or Reg. Sliced. 1-lb. Package.....

Ice Cream 2-litre ctn. $1.49
Lucerne. Asst'd Flavors (With Coupon) .....

Kernel Corn 2 for 79¢
Town House Brine Pak. 14-fl.-oz. tin ....

Premium Sliced Bread 59¢
Safeway Brand. *100% Whole Wheat *Thin Sliced *Premium White, 24-oz. Loaves .....

Sweet Mixed Pickles $1.19
Town House Brand. 32-fl.-oz. jar .....

Large Eggs A DOZ. 95¢
Lucerne. B.C. Farm Fresh.....Grade A

Lucerne Brand Fruit Yogurt
Assorted Popular Flavors 200 g. tub ..... 4 for $1.00

Fabric Softener $2.29
Fleecy Brand Sheets. Package of 45 .....each

Powdered Detergent $4.98
Tide Brand. 10-lb. box .....

SAE Valvoline Motor Oil 85¢
Assorted Weights. 1-Quart Size .....

Razor Blades $1.29
Schick II Twin Blade Cartridge. Pkg. of 10 .... each

Toothpaste 99¢
Ultra Brite. Stock Up. 100 ml. Tube .....

B.C. Grown Hot House Tomatoes lb. 69¢
*Large & *Medium Canada No. 1 Grade .....

Prices Effective: May 27th and 28th Friday and Saturday
In All Your Friendly and Courteous Safeway Stores in Greater Victoria
And Sunday, May 29th In All Four Safeway "Disco" Stores!
Some items in this advertisement may not be available in our Disco stores.
Sales In Retail Quantities Only

SAFEWAY
CANADA SAFEWAY LIMITED

Winnipeg Free Press

Contract 'stalling' prompts protest

WINNIPEG (CP) — A noon-hour protest was staged in front of the Free Press this week by members and supporters of the Winnipeg Newspaper Guild which claims the company is refusing to negotiate a contract.

About 25 people took part in the protest, handing out statements which claim the company has consistently refused to accept union offers for negotiations on an initial agreement. The guild was certified in 1973 as bargaining agent for about 120 Free Press reporters, editors, and advertising salesmen.

R. H. Shelford, president and general manager of the Free Press, said in an interview the company had not refused to negotiate, adding that "nothing worth negotiating" has been presented to the company through provincial conciliator Jim Davage.

"We are at the beck and call of the conciliator and, to my knowledge, we have done everything asked of us," Shelford said. "The guild asked for the conciliator three years ago, not us."

Davage said he requested a meeting last July but he said the company refused to attend.

Cecil Rosner, local vice-president, said Guild members voted May 19 to hold the demonstration in conjunction with a new union appeal to the Manitoba Labor Board to protest "blatant refusals of the company to negotiate."

THE CLOTHES HANGER mens wear

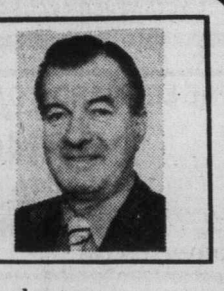

Bill Philps Welcomes all

for an introductory made-to-measure Special
May 15 - June 15
★ 2 pc.-149.50 ★ jacket-110.50
★ 3 pc.-169.50 ★ pants-39.50
excellent selection of clothes

385-1921
714 View St. Only

WAKE UP TO BACON GRILL.

Smoked Breakfast Sausage

Compare Burns' Pride of Canada Bacon Grill with this strip of bacon.

Bacon Grill.

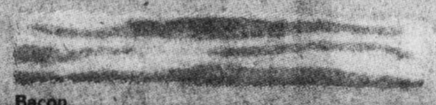

Bacon.

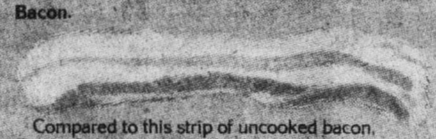

Compared to this strip of uncooked bacon, Bacon Grill has less fat.
And its fat/lean content is always consistent. Slice after slice. Package after package.

Bacon Grill.

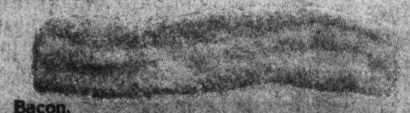

Bacon.

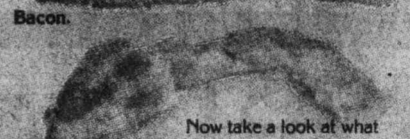

Now take a look at what happens after cooking.
Unlike bacon, Bacon Grill doesn't shrivel or curl up. Instead, it stays flat and appetizing looking.

Bacon Grill.

Bacon.

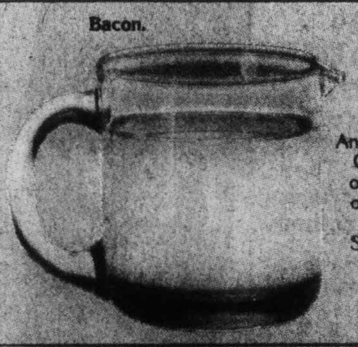

Another thing. Because Bacon Grill has less fat, there's less oil left after cooking a pound of Bacon Grill compared to a pound of bacon.
So clip the coupon and bring home the Bacon Grill.
And you'll enjoy more than just saving 15¢

15¢ off
a package of Burn's Pride of Canada Bacon Grill.®

Mr Dealer Upon presentation of this coupon by your customer against the purchase of a one pound package of Burns Pride of Canada Bacon Grill Burns Foods Limited will repay you 15¢ plus 5¢ for handling Application for redemption on any other basis constitutes fraud Invoices showing your purchase of sufficient stock for previous 90 days to cover all coupons presented for redemption must be shown on request Coupons will not be honored and will be void if presented through outside agencies brokers or others who are not retail distributors of our merchandise unless specifically authorized by us to present coupons for redemption Offer expires December 31 1977 Cash value 1 20¢ For redemption mail to Burns Foods Limited P O Box 3000 Saint John New Brunswick E2L 4L3

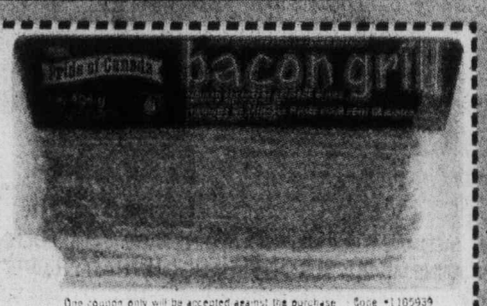

One coupon only will be accepted against the purchase Code *1105939 of one package of Burns Bacon Grill

Moryson, Bond set to defend titles

Defending champions Tom Moryson of Pitt Meadows and Bill Bond of the host club are entered in the 1977 Cedar Hill Open golf tournament this weekend.

Moryson is one of 33 professionals entered in the two-day event which has also drawn most of the top amateurs from Vancouver Island, the lower mainland and other parts of the province. Bond will defend the handicap championship and John Merriman Memorial Trophy.

Saturday's draw follows:

Cedar Hill Open

6:30 Mike Parker (V), Jeff Jones (G.V.), Bert Barker (C.H.), Kerry Taylor (C.H.);
6:37 John Cariou (C.H.), Gary Kelly (R.C.), Ian Anderson (C.H.), Tom Graham (C.H.);
6:45 Jacob Kuyvenhoven (C.H.), Jerry Jarmie (G.V.), Howard Tripp (C.H.), Tom Maffechuk (U.);
6:52 Bill Bond (C.H.), Lloyd Stevens (C.H.), Mike Bolton (C.H.), Ted Wright (Met.);
7:00 Max Miller (R.C.), Geo Macdonald (B.H.), Greg Ward (Cow.), Ray Rombough (C.H.);
7:07 Kerry Davies (R.C.), John Gowan (G.M.), Don Singlehurst (R.C.), Dave Goulding (C.H.);
7:15 Glen Barlow (R.C.), Doug Bailey (Kel), Mark Taylor (V.), Don Page (B.G.);
7:22 Don Mainwaring (R.C.), Stan Gallop (Nan.), Reg Hoardley (C.H.), Stu Keeping (Cow.);
7:30 Kevin Worth (R.C.), Norm Haskell (R.C.), Sean Murphy (C.H.), Bob Gavin (V.G.);
7:37 Don Gallop (Nan.), Steve Goulding (C.H.), Rick Bourque (C.H.), Ed Ostachowicz (Ard.);
7:45 Al Robertson (G.M.), Jim Ferguson (C.H.), Jason Ferguson (Golf), Jim Cook (C.H.);
7:52 W. Thorsen (Nan.), John McBroom (Macafb), Al Davies (C.H.), Chet Kuazawski (M.D.);
8:00 Howard Allan (C.H.), Pat Query (Macafb), W. McLeay (Nan.), T. Thompson (Nan.);
8:07 Tony Ritchie (C.H.), John Tyron (E.C.), Rob Gracie (V), Bob Malcolm (R.C.);
8:15 Jack Anderson (C.H.), Craig Lawrence (C.H.), O. Verpe (C.H.), Fred Zaruk (Com.);
8:22 Mike Kelly (C.H.), Fred Norsworthy (C.H.), Jim Salt (R.C.), Kelly Oulton (C.H.);
8:30 Red Phillips (V.G.), Dave Howe (G.V.), Paul Harris (V.), Dave Anderson (V);
8:45 Brad Strome (C.H.), Jim Perry (C.H.), Ray Harrington (C.H.), Ron Ferguson (C.H.);
8:52 Geo Barnes (C.H.), Glen Standen (C.H.), Dan McClintick (C.H.), Bob Coates (C.H.);
9:00 Dave Thera (C.H.), Jack Krumweide (C.H.), Bill Finlay (C.H.), Gil Sluggett (G.M.);
9:07 Lanny Sawchuk (U., Gary Ebert (C.H.), Ray Saxon (G.M.), Fred Worthington (C.H.);
9:15 Renart Wiessel (G.V.), Dave Faynor (V.G.), Bing Chew (M.D.), Ed Varga (R.C.);
9:22 Walter Spaven (C.H.), John Dempsey (C.H.), Ted Pearson (Nan.), Stu Wallace (B.H.);
9:30 Murray Law (Com.), John Girard (C.H.), Stu Winchester (Com.), Kenn Morgan (C.H.);
9:37 Alex Forward (Cow.), Don Norbury (G.M.), Pat Lee (G.V.), Jim Girard (C.H.);
9:45 Greg Barnes (C.H.), Rob Ferguson (G.V.), John Gentile (P.M.), Brian Sluggett (G.M.);
9:52 B. Gammon (G.V.), Eric Evans (Q.), John Mshovlic (R.C.), Carl Ovcharick (G.M.);
10:00 Roger MacGillivary (B.M.), Mike Loftus (Cal); Bob Bater (C.H.), Doug Grove (C.H.);
10:07 Howie Webb (C.H.), Mark Severson (G.S.), Tony Leferve (Cow.), C. Leendersteen (C.H.);
10:05 Rick Gibson (C.H.), Ron Forbes (C.H.), Hugh Paterson (Sey.), Leo Holoway (Sey.).
10:22 Dean Corke (C.H.) Kurt Cranbois (M.M.) Fred Cox (C.H.) Robert Morrison (M.G.);
10:30 Larry Haddock (M.D.) Stan Burt (V.G.) Miles Desgardnais (V.G.) Ralph Pearce (V.G.);
10:45 Jarne Elbrecht (Com.) Ron Sallis (G.M.) Ian Logan (C.H.) Dan Soberg (C.H.) ;
10:52 Darryl Burnett (R.C.) Dean Archer (C.H.) Rich Rothermal (R.C.) Norm Wallace (U.);
11:00 Sid Chappell (C.H.) Parry Carrigan (R.C.) Bob Soberg (C.H.) Gord Rawnsley (C.H.);
11:07 Rob Wilson (C.H.) Mike Smith (C.H.) Bob Bell (G.D.) Wally Miles (S.Q.U.);
11:15 T. Wenn (BM) N. Dalziel (MacAFB) Jim Nolan (M.G.) Mark Lunderman (G.D.).
11:22 Ian Jesney (C.H.) Bert Higgs (G.M.) Jack Patterson (Pow) Larry Ware (U.);
11:30 Roy Kirby (G.V.) Chuck Berry (Quil) Jim Doran (B.H.) Jamie MacGregor (C.H.);
11:37 Lyle Crawford (G.V.) Geo. Ferguson (C.H.) Greg Trevor (R.C.) Sy Brandolini (P.G.);
11:45 Mike Cook (C.H.) Lorrie Milligan (G.E.) Sandy Smith (Quil) Mike Fowles (V.);
11:52 Geo. Murphy (G.V.) Jay Barclay (P.M.) Lance McGregor (M.D.) Bruce Lewis (Com.);
NOON Keith Westover (M.D.) Garry Gil (Cow.) John Clarkson (EB) Harry Kirkpatrick (Quil);
12:07 Don Gowan (G.M.) Rick Truman (U.) Doug McGimpsey (L.V.) R. Hollick (G.M.);
12:15 W. Clark (P.M.) Mike Jones (PM) Larry Moore (Nan) Frank Baylik (Del);
12:22 Charley Maxwell (SQU) Dan MacDonald (G.V.) Gord Rands (U) R. Senetcko (Glen);
12:30 Phil Scot (GM) Ross Logan (Qual) Dave Donaldson (G.V.) Marty Richards (G.M.);
12:45 Mike Gray (U) Hal Jacobsen (GM) Reg Effa (G.M.) Bill Coupar (C.H.);
12:52 Fred Kato (Miss) Dave Mick (G.V.) T .Rippon Jr. (Cap.) K. Swetman (G.M.);
1:00 Pete Moretti (R.C.) Stan Crocker (R.C.) Harry White (M.D.) Brian Gandy (R.C.);
1:15 R. Willey (H.C.) Norm Boden (M.M.) John Fraser (G.V.) Bruce Rands (U);
1:22 D. Robb (W.G.) Joe Jeroski (FV) Sid Dahl (Com) T. Whittle (B.G.);
1:30 Art Lilly (Quil) Jerry Patterson (B.G.) Bill Greatrex (Kerr) J. Wickstrom (M.G.);
1:37 Terry Wiens (WG) Rick Baker (Mus) Jack Westover (G.V.) Norm Jackson (Nan);
1:45 Rick Leisen (MG) Doug Mahovlic (V) Jason Paukkunen (MG) S. Keentyside (P.G.);
1:52 Norm Reid (VG) Ron Cush (C.H.) Lyle Crawford (C.H.) Lorrie Lyons (P.Q.);
2:00 Jim Rutledge (C.H.) Tom Moryson (PM) Bob Young (Cow) John Morgan (U);
2:07 Bob Cox (RS) Dave Barr (Kel) Bill Wakeham (Cow) Bob Hogarth (Col.).

Player placed on probation

WILLIAMS LAKE, B.C., (CP) — Brian Toll, a player with Prince George Mohawks of the Cariboo Intermediate Hockey League, has been given a conditional discharge and placed on six months probation after being found guilty in provincial court of common assault. Toll, 24, pleaded not guilty. Toll was charged after a 13-year-old boy spectator was hit over the head with a hockey stick during a game in January.

Maple Bay rowers B.C. regatta hosts

NORTH COWICHAN — The Maple Bay Rowing Club will be the host for the B.C. rowing championships on Quamichan Lake this year. Club spokesman, Michael Weld, said Thursday that the B.C. Rowing Association asked them to handle the June 12 event and they were more than pleased to accept.

"We are hoping it will become an annual event on the island," he stated.

More than 100 competitors are expected to compete in the 15 events over a 200 metre course on Quamichan Lake.

Winners of the B.C. championship event will become eligible to represent Canada in international competition.

Weld said also that 30 women from Canada's national team will compete along with teams from the lower mainland and Vancouver Island.

Two share British lead

SANDWICH, England (AP) — Peter Oosterhuis of Britain and Andries Oosterhuizen of South Africa held the lead in the $85,000 British PGA golf championship over the Royal St. George's course Thursday. Both turned in one-over-par 71s following Wednesday's 69s for two-round totals of 140.

Severiano Ballesteros, of Spain, who also shot a first-round 69, ballooned to a 77 for an aggregate of 146. American Tom Watson also turned in a 71 for 149. Veteran Arnold Palmer was at 144 after a 71 and Gene Littler, who opened with an 80, shot 79 for 159. George Burns had a 76 for a total of 146 and South Africa's Gary Player also shot 76 for a 147.

ALBERTA
NO PROVINCIAL SALES TAX! BOOMING, DYNAMIC, RICH ECONOMY, has thousands of high income jobs begging for qualified people. WE NEED YOU. GET THE FACTS TODAY— send $8.95 for 72-page book to: "ALBERTA CAREER", 920 - 9 Avenue, S.W., Calgary, Alberta T2P 1L8. (This is a private non-government publication).

Your consideration is appreciated

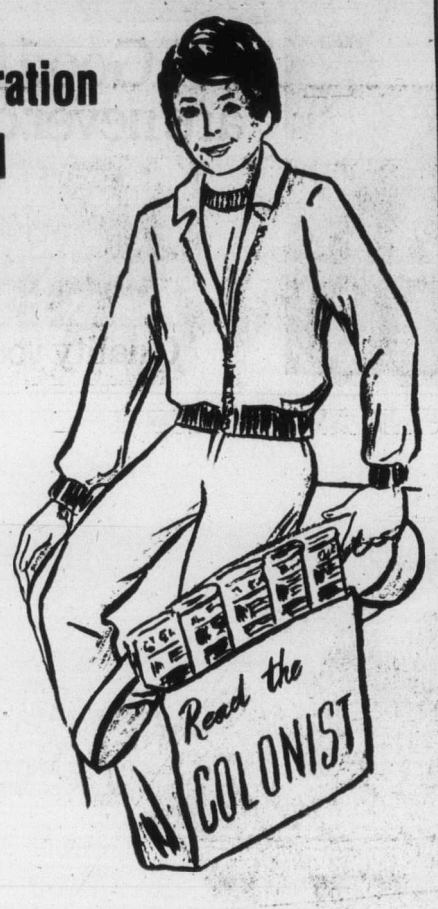

The Daily Colonist newspaper carriers are young business people and each customer collection contributes to their earnings and obligations. The cooperation of subscribers in having their monthly payment ready on the first call helps in their business endeavors.

It also benefits your carrier if you are planning a move, to have them arrange delivery at your new address, or if you are going on vacation, to have them resume delivery on your return date

The Daily Colonist

FAMILY GOLFERS

PROSPECT LAKE GOLF CLUB
Announces current membership rates
Initiation Fee—Couple (once only) $200
Annual Dues $250 Junior Dues $36
Senior Citizens pay ½ Green Fees Tues., 1-9 p.m.
All Green Fee Players pay ½ Price After 5 p.m. Daily
Play golf together and enjoy a quiet, serene and challenging course. Singles $125 to join and $148 dues per year. Come and meet friendly people and enjoy our new clubhouse.
4633 PROSPECT LAKE ROAD PHONE 479-2688
Casual Greenfee Players Welcome
5-7

CAPITAL
VICTORIAN DAYS SPECIALS!
SHOP DAILY 9-5:30; THURS., FRI. 'TIL 9
EVEN DOLLAR "OLDEN DAYS" VALUES

GOURMET COOKER
SAVE 9.95!
By PRESTO — large 5-quart capacity cooker complete with recipe book. Choose from polished aluminum or gold.
REG. 36.95 VICTORIAN DAYS SALE .. 27.00

PRESSURE CANNER
SAVE 13.95!
PRESTO pressure cooker-canner at a very special OLD TIME SAVING! 16-quart (18 litre) capacity for 20 1-pint regular mason jars or 7 1-quarts. Quality aluminum alloy natural finish with stay-cool grips.
OUR REGULAR LOW PRICE 69.95 EACH
VICTORIAN DAYS SALE 56.00

KITCHEN BOARD
BARIBO MAID 8"x10" hardwood utility kitchen board for cutting bread, meats, fruits, vegetables or cheese, etc.
VICTORIAN DAYS SPECIAL 1.00

BATHROOM SCALES
Baked enamel base with self-adhesive vinyl mat and carrying handle. Choose from WHITE, GOLD or AVOCADO. Regular 9.95 each.
VICTORIAN DAYS SALE 7.00

ELECTRIC KETTLE
TOASTESS 2-quart stainless steel body electric kettle with HARVEST GOLD trim and attached cord.
VICTORIAN DAYS SPECIAL 12.00

MAYFAIR GIFT SET
9-Piece WEAREVER aluminum cookware set — polished aluminum base with COPPERTONE covers. 9-piece set — 40-oz., 80-oz., 120-oz. saucepans with covers, 200-oz. dutch oven with cover and 10" open skillet.
REGULAR 64.95 SET
VICTORIAN DAYS SALE..... 50.00

G.W.G. SCRUBBIE VESTS
OLD VICTORIAN DAYS SAVINGS WERE NEVER THIS GOOD!
SCRUBBIE 14-oz. prewashed denim vests — 2 styles to choose! A 2 pocket fitted vest with snap-front or a belted back snap front styled vest. Men's sizes 32-44.
VICTORIAN DAYS SPECIAL EACH 2.00

DACRON II SLEEPING BAG
SAVE 10.95!
PATHFINDER — 3-lb. DACRON II fill — Cut size 36"x80" with deluxe NYLON/COTTON two color outer shell, 100% cotton flannel lining, storm welt and full zipper. A deluxe warm bag.
REGULAR 36.95 VICTORIAN DAYS SPECIAL 26.00

9x12 TENT
SAVE 19.50
Western Tourist tent by WOODS — STEEL OUTSIDE FRAME — green canvas walls, yellow roof with sewn in polyweave floor and zippered "D" door. Our regular low price 99.50.
12 ONLY VICTORIAN DAYS SALE 80.00

GARDEN SHOVELS
Your choice of four popular shovels at 1 LOW PRICE EACH! D handle or long handle round mouth shovel or D handle or long handle square mouth shovel for gardening etc.
VICTORIAN DAYS SALE EACH 5.00

FREE PARKING
CAPITAL'S LARGE PARKING LOT
CAPITAL
1900 STORE STREET
385-9703
IRON & METALS LTD.
5-27

Robinson's
FISHING AND CAMPING SPECIALS

ROBINSON'S COMBO PACKAGE
FOR JUNIOR...
SPIN CASTING - JUNIOR SETS
Rod, Reel, Line, Lure complete. Reg. 19.95. NOW 15.95
JUNIOR DELUXE 1618 ROD 216 REEL
Line, Lure. Reg. 22.95. NOW 19.95
JUNIOR SPINNING SET
Rod 1620, 218 Reel, plus Line and Lure. Reg. 28.95. NOW 23.95
JUST FOR DAD...
DAIWA BONANZA 8' ROD PLUS 406 REEL
Buzz Bomb - Steelhead - Trout, 20-lb. test line, plus lure. Reg. 39.95. NOW 35.95
DAIWA REGAL 9' ROD PLUS DAIWA 4000C DELUX OUTFIT
Plus line and lure. Reg. 56.95. NOW 49.95 WOW
DAIWA 9' SWINGER ROD PLUS DAIWA 406 REEL
20-lb. test line plus lure Complete 43.95 NOW 39.95
READY TO GO!

2-MAN NYLON TENTS
5x7x42 Polyweave floors, complete with carrying bag. 3½ lbs. Reg. 26.95 NOW 19.95
3-MAN TENT
7'x7x5'18" Sidewall, Waterproof Floor Total Weight 5¾ lbs. Reg. 39.95. NOW 34.95
PACKS
CAMP KING DELUXE
Nylon Zips, Divided Floor Welded Frame, Hip Belt Reg. 39.95. NOW 34.95
SLEEPING BAGS
PIONEER 7158 3-LB. FORTREL
Ripstop Nylon Shell. Full Length Zip Plus Carrying Bag. Reg. 33.95. NOW 23.95
Temperature range 32°F.
ALL NEW "WALK ABOUT" DAY-PACKS
From 12.95 to 36.95
5 Models to Choose From!

PREMIER FILETTING KNIVES
H 188 complete with sheath 3.95
SEA HUNTER with sheath 5.95
RUKO SHARK floating 9.95

FREE NYLON FILL YOUR SPOOL
15-LB. 20-LB. 30-LB. 40-LB.
MAXIMUM 250 YDS. PER CUSTOMER!
ONE DAY ONLY - Sat. 28. 10-4 p.m.
7000 YD. DRUMS COME EARLY

ALL NEW TYROL HIKING BOOTS
Men's and Ladies'
Lightweight and Medium Weight Boots From 49.95
Plus an In-Store Clinic on Boot Care!

Robinson's
385-3429
1307 BROAD ST.
OPEN MON.-SAT. 9- 5:30 (incl. Wed.)
FRI. NIGHT TILL 9

Graham records ace for share of lead

ATLANTA (AP) — Australian David Graham scored a hole in one on the way to a four-under-par 68 that gave him a share of the lead Thursday in the storm-delayed and uncompleted first round of the $200,000 Atlanta Classic golf tournament.

With 57 men in the field of 156 stranded on the course by a late afternoon thunderstorm, Graham was tied for the lead with John Schroeder, Dave Eichelberger and Mac McLendon. Schroeder, Eichelberger and McLendon played in the morning half of the field and had finished their rounds hours before the storm struck in the late afternoon.

Play was postponed for the day at 6:44 p.m. and all players who had not completed their rounds marked their positions on the hilly, 6883-yard Atlanta Country Club course. They were scheduled to return at 7:30 a.m. today, pick up from the point the storm stopped play and then immediately go to second-round action.

Among them were Lou Graham, a former U.S. Open champion and no relation to David, PGA champ Dave Stockton and defending titleholder Hale Irwin. All were four under par when play was held up. Stockton had one hole to play, Lou Graham and Irwin three to go. At three under were Jerry McGee, with two to play, and Tommy Aaron, with four holes remaining.

Gary McCord and longshot Duke Butler, who played early in the cloudy, threatening day, completed their rounds at three-under-par 69.

Jack Nicklaus, who scored his third victory of the season Monday in the storm-delayed windup of his own memorial tournament, got in with a 70, two strokes under par and only two off the lead.

★ ★ ★

John Schroeder	35-33—68
David Graham	35-33—68
Dave Eichelberger	36-32—68
Mac McLendon	33-35—68
Gary McCord	33-36—69
Duke Butler	37-32—69
Steve Veriato	33-37—70
Don Baker	35-35—70
Orville Moody	34-36—70
DeWitt Weaver	33-37—70
Jack Nicklaus	34-36—70
Bob Eastwood	34-36—70
Alan Tapie	35-35—70
Lon Hinkle	34-36—70
Lyn Lott	35-36—71
Mike Walters	37-34—71
Craig Stadler	34-37—71
Larry Ziegler	35-36—71
Joe Inman	33-38—71
Lee Elder	36-35—71
Steve Melnyk	35-36—71
Bob Wynn	37-34—71
Barry Jaeckel	34-37—71

Snead granted exemption for his 40th U.S. Open

TULSA, Okla. (AP) — Sam Snead will play in the U.S. Open golf tournament here next month, and it might be his last appearance in the event. Snead, 65, has been given a special exemption from qualifying by the executive committee of the U.S. Golf Association in observance of the 40th anniversary of his appearance in the Open. Snead finished second in the Open when he first played it in 1937. His 72-hole score was 283, two strokes behind Ralph Guldahl.

"This probably will be my last try, and I was determined to try and qualify for this year," Snead said in accepting the exemption.

Special exemptions also were given to Tommy Bolt, who won the Open when it was played at Southern Hills Country Club here in 1958, and Julius Boros, who won the first of his two Open titles 25 years ago.

Good friends are never out of style.
Old Style
Quality you can taste.

Exhibition Park racing entries

VANCOUVER — Entries and selections for today's thoroughbred racing at Exhibition Park:

FIRST RACE — Claiming, $2,000, for three-year-olds, six and one-half furlongs.

Midnight Tear (Carter)	113
Win A Share (Loseth)	113
Little Heaven (Mazza)	108
Make No Apology (Charlton)	113
Lucy Mahal (Smith)	113
Tricia Bam (LeBlanc)	113
Jewels Flame (Manning)	108
Fifth And Pine (Johnson)	113
Livingstone Coco (Peichoto)	113
Merry Muggings (Bray)	113
Also eligible:	
Regal Imp (Manning)	108
Bobby Lusto (Manning)	103
Little Wiggle (Cruz)	115
Azulynn (Carter)	113

SECOND RACE — Claiming, $2,300, for two-year-olds, nursery course.

Colestee I (Chabara)	120
Sans O Wor (Wolski)	115
Rock Band (no rider)	115
Mr. Northwoods (Cuthbertson)	115
Shepherd Kid (Cruz)	115
Cut Spending (Fontaine)	120
Secret Gambler (Loseth)	115
J. D. Road (no rider)	115
Balsam Leaf (Krasner)	115
Winning Flag (Skinner)	113

THIRD RACE — Claiming, $2,100, for three-year-olds, one and one-sixtheenth miles.

Purging (Stein)	110
Northern D (Johnson)	120
Arms Of Love (Chabara)	120
Refleets story (Fontaine)	115
Kelly K. Road (no rider)	110
Grain Trader (Krasner)	115
Kims Image (LeBlanc)	115
Sword Maker (Walker)	120
Burley Boots (Cruz)	115
Arctic Saber (Carter)	115
Also eligible:	
Echo Sounder (Wolski)	120
Prince Roderick (Mena)	115
Coaldust Kid (Bray)	120
Cheyenne Chief (Loseth)	120

FOURTH RACE — Claiming $2,40, for the three-year olds, Canadian, six and one-half furlongs:

Lucy Be Good (Johnson)	115
Ulitra Lea (Loseth)	115
Don Francesco (Brownell)	120
Alfs Delivery (Smith)	115
McKutch (no rider)	115
Double Your Money (Krasner)	120
Cheetas Child (Stein)	115
Pacific Air (no rider)	120
Talented Sheba (Skinner)	115
Shuswap Pirate (Peichoto)	120
Also eligible:	
Money Breaker (Manning)	115
Weedonal (Cruz)	120
Saccle (Chabara)	120

FIFTH RACE — Claiming, $2,000, $2,000, for four-year-olds and up, six and one-half furlongs:

Magic Jester (Mena)	119
Just Facts (Johnson)	119
Fates Fortune (Loseth)	119
Count Ribot (Skinner)	119
Postal Code (Stein)	109
Spain End (Cruze)	119
Mabe A Jewel (Manning)	114
Kickerville Lil (Wolski)	114

SIXTH RACE — Claiming, $3,000, for four-year-olds, and up, six and one-half furlongs.

Ticket Count (Cuthbertson)	119
Nib Bill (Chabara)	119
Big Ed Johnson (R Daily)	114
Dashing Dance) (Krasner)	119
Born Critic (no rider)	116
Melody Maker (no rider)	116
Real Smooth (Manning)	111
Qualifys Image (Johnson)	114
Amblazing (Cruz)	119
Fuddle Duddle (Skinner)	119
Also Eligible:	
Mr. Dirt (Johnson	119
Brams Alibhai (Stein)	107
White Ensign (Johnson)	116

SEVENTH RACE — Claiming, $3,400, for four-year-olds and up, six and one-half furlongs.

Sam Craig (Peichoto)	116
Tough Magic (Cuthbertson)	119
Summer Shot (R Dailey)	116
Ardmore (Johnson)	116
a-Hannani (Krasner)	116
He's A Tuffy (Skinner)	116
Bendaway (Stein)	107
Saltchuck (Fontaine)	116
a-Morning Knight (Krasner)	119
Lawdy Doc (Carter)	119
Also eligible:	
Color Me Bold (Loseth)	119

(a)-W. McGillivray, entry.

EIGHTH RACE — Claiming, $3,600, for four-year-olds and up, six and one-half furlongs.

Dr. Hess (Cruz)	119
Gallant Dave (Krasner)	116
No Help (Skinner)	119
Circle The Wagon's (Cuthbertson)	119
Nee Coursant (Johnson)	114
Billy Little Bear (Manning)	109
Devon Sea (Loseth)	113
Fighting Policy (Peichoto)	119

NINTH RACE — Claiming, $4,400, for four-year-olds and up, one and one-sixteenth miles.

Cadwen (Mazza)	107
Double Dev (Loseth)	106
a-Fintry (Krasner)	115
a-Mr. Flintstone (Stein)	106
Coin Dealer (Johnson)	115
Big Midget (Fontaine)	115
Music Theme (LeBlanc)	117
Mio Cara (Skinner)	118

(a) C. V. Cowan entry.

TENTH RACE — Claiming, $3,000, for four-year-olds and up, six and one-half furlongs.

Rosie De Rivetter (Mena)	120
Miss Patty Poo (Manning)	112
Major Magicette (Peichoto)	114
Silk Song (Johnson)	120
Buds Alibhai (LeBlanc)	114
Madame London (R Dailey)	114
Peggy Princess (Brownell)	114
Miss Lady Win (Stein)	105
Gay Persnickety (Krasner)	117
a-Golden Rich (Loseth)	117
Also eligible:	
Sweet Jackie (Le Blanc)	117
a-Ada's Sage (Peichoto)	117

(a) M. Ellis entry.

Selections

1. Little Heaven, Lucy Mahal, Livingstone Coco.
2. Mr. Northwoods, Winning Flag, Colesteel.
3. Arms Of Love, Northern D, Burley Boots.
4. Shuswap Pirate, Pacific Air, Talented Sheba.
5. Magic Jester, Count Ribot, Mabe A Jewel.
6. Ticket Count, Qualitys Image, Dashing Dance.
7. Color Me Bold, Ardmore, Summer Shot.
8. No Help, Gallant Dave, Fighting Policy.
9. Mio Cara, Cadwen, Mr. Flintstone.
10. Silk Song, Golden Rich, Rosie De Riveter.

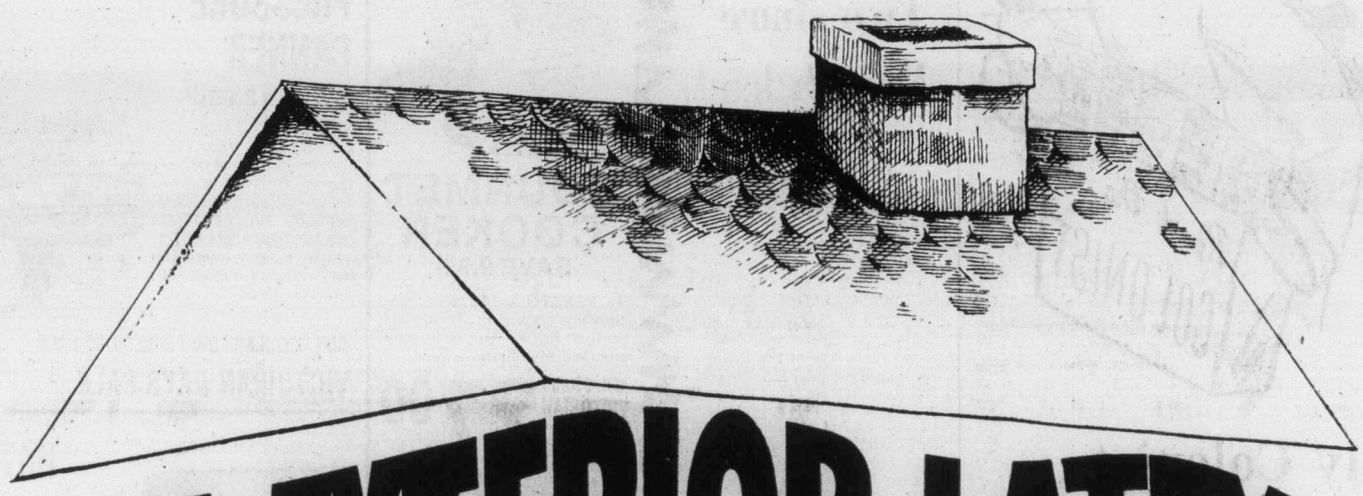
CIL EXTERIOR LATEX IT STRETCHES SO IT WON'T CRACK, BLISTER OR PEEL

The wood in your house actually stretches as it absorbs moisture during the winter and early spring.

Aaaah! And CIL's Acrylic Latex Lo-Sheen stretches with it. When it dries in the summer your house shrinks back to a little less than it's original size.

As might be expected, CIL's Latex Lo-Sheen shrinks, too.

Which leads us to the unexpected. An exterior latex that resists cracking, blistering and peeling better than most oil-based paints you can buy.

But best of all, that's not all. Besides stretching and shrinking, Lo-Sheen breathes.

Actually allows moisture to escape that would be normally trapped underneath oil-based paints.

One more reason it resists cracking, blistering and peeling and resists fading, too.

CIL's Acrylic Latex Lo-Sheen is for siding, brick and masonry. And CIL's Exterior Gloss Latex is for doors, windows, trim and siding.

Don't forget, they're both easier to apply than oil-based paints and clean-up is simpler, too.

So without stretching the imagination you can see why this is the exterior paint for you.

It's all as near as your neighbourhood CIL paint store.

Victoria
Beaver Home Centre
1580 Hillside Avenue
Plaza Paint Pot
3645 Shelbourne St.
J. J. Ross & Sons Ltd.
749 Pandora Avenue
Towns-End Hardware
6691 East Saanich Road
Woodward's
3125 Douglas Street
Butler Home Centre
2046 Keating's Crossrd.

Comox
Comox Interiors Ltd.
678 Anderton Rd.

Duncan
Butler Bros.
Supplies Ltd.
823 Canada Avenue
Dobson's Ltd.
191 Kenneth Ave.

Nanaimo
L. & R. Color Centre
273 Milton

Sidney
Sidney Hardware Ltd.
2407 Beacon Ave.

Cub rookie hits top form to outduel Expos' Rogers

Mike Krukow, a 25-year-old rookie right-hander, finally is displaying the form which almost made him Chicago Cubs' opening-day pitcher.

Krukow, a spring training sensation who got off to a horrendous start and almost was dropped from the National League club's pitching rotation, hurled a 1-0 victory Thursday over Montreal Expos for his first major league shutout and complete game.

"He was great, just great," said Cubs manager Herman Franks. "He looked as good today as he looked in spring training. He was so good in spring training that we almost started him opening day."

Krukow did not start opening day and when he did start he got bombed in his first four starts, Krukow failed to get by the fifth inning and once was knocked out in the first inning.

But Thursday he fired a four-hitter, did not allow more than one running in any inning, struck out six and walked only one. He did not allow a hit after the fifth inning and retired the last 11 men.

Steve Rogers also pitched an outstanding game and allowed the Cubs only three hits. But Rogers made the mistake of walking Bobby Murcer on four pitches with the bases loaded in the sixth inning for the only run.

The victory was the 18th in the last 23 games for the Cubs and lifted them within one and one-half games of the first-place Pittsburgh Pirates in the Eastern Division. The Cubs and Pirates meet in a three-game weekend series. The Expos have lost 13 of their last 15.

In other National League games, Los Angeles Dodgers edged Houston Astros 4-3 in 10 innings; St. Louis Cardinals nipped Philadelphia Phillies 4-3, also in an extra inning; Atlanta Braves overpowered San Diego Padres, 8-3; and San Francisco Giants topped Cincinnati's faltering Reds, 6-5. Chicago White Sox nipped Milwaukee Brewers 4-3 in the only American League game.

Victory may have been costly to the Giants as star pitcher John Montefusco suffered a severely sprained left ankle and was carried from the field on a stretcher.

Montefusco crumpled to the ground as he crossed first base while running out a bunt in the second inning. A team spokesman said it was not immediately known how long Montefusco will be out of action.

AMERICAN LEAGUE

Eastern Division

	W	L	Pct.	GBL
Baltimore	23	16	.590	—
New York	23	19	.548	1½
Boston	21	19	.525	2½
Milwaukee	22	23	.489	4
Detroit	17	22	.436	6
Cleveland	16	21	.432	6
Toronto	17	25	.405	7½

Western Division

	W	L	Pct.	GBL
Minnesota	27	14	.659	—
Chicago	23	16	.590	3
Texas	20	17	.541	5
California	21	21	.500	6½
Oakland	20	21	.488	7
Kansas City	19	21	.475	7½
Seattle	16	30	.348	13½

Chicago 001 200 010— 4 8 2
Milwaukee 000 110 010— 3 7 0
Stone 5-3, LaGrow (8) and Downing; Rodriguez 1-1, McClure (8) and Moore. Home runs: Milwaukee—Bando (6th), Money (8th).

NATIONAL LEAGUE

Eastern Division

	W	L	Pct.	GBL
Pittsburgh	26	12	.684	—
Chicago	25	14	.641	1½
St. Louis	24	17	.585	3½
Philadelphia	20	19	.513	6½
Montreal	15	23	.395	11
New York	15	24	.385	11½

Western Division

	W	L	Pct.	GBL
Los Angeles	32	11	.744	—
Cincinnati	18	22	.450	12½
San Francisco	18	23	.439	13
San Diego	19	27	.413	14½
Houston	17	25	.405	14½
Atlanta	16	28	.364	16½

Philadelphia 100 000 200 0— 3 8 1
St. Louis 100 100 001 1— 4 13 0
Lerch, Reed 2-2 (7), Garber (10) and Boone; Denny, Hrabosky (8), Metzger 1-0 and Simmons.

Montreal 000 000 000— 0 4 0
Chicago 000 001 00x— 1 3 0
Rogers 5-4, Kerrigan (8), McEnany (8) and Foote; Krukow 4-2, and Mitterwald.

Atlanta 210 022 100— 8 7 0
San Diego 102 000 000— 3 4 1
Messersmith 4-1, Camp (8) and Correll; D'Acquisto, Griffin 4-3 (2), Spillner (7) and Tenace. Home Runs: Atlanta—Paciorek (3rd), Burroughs (11th).

Cincinnati 021 100 010— 5 10 1
San Francisco 111 100 11x— 6 14 1
Nolan, Caldwell (5), Murray (5), Borbon 0-3 (8) bench; Montefusco, Cornutt (3), Heaverlo (5), Lavelle 3-1 (7) Moffitt (9) and Sadek, Hill (9). Home Runs: Cincinnati — Geronimo (3rd).

Houston 000 000 300— 3 6 0
Los Angeles 300 000 000— 4 8 0
Richard, Forsch (9) and Ferguson; Hooton, Garman 2-0 (10) and Yeager.

Veeck in Cuba

MILWAUKEE (UPI) — Chicago White Sox owner Bill Veeck left on a trip to Cuba Wednesday, apparently to look over baseball prospects in the previously off-limits island nation.

Although it is against American League rules at present to sign players from Cuba, executives of the New York Yankees, including George Steinbrenner and Gabe Paul, visited the island recently after the state department and baseball commissioner Bowie Kuhn approved such trips.

Veeck had announced plans for a trip to Cuba last fall but Kuhn ordered him not to go.

Sooke reaches top of heap

Alden Govenlock led Sooke Merchants to a 5-3 win over Juan de Fuca Builders Thursday night and into first place in Stuffy McGinnis Men's Softball League action at Central Park.

The catcher smashed a two-run homer in the second inning and drove in Bob Wilson with a single that proved to be the winning run, in a three-run seventh inning.

Don Sutton of Juan de Fuca hit a home run in the sixth inning.

Glen Bullen pitched a six-hitter in picking up the win while Larry Cole took the loss.

The win moved Sooke one point ahead of Ingraham Hotel.

In the Senior Women's League at Hyacinth Park, Nancy Beale pitched a two-hitter and CJVI Vicettes took advantage of seven Hygrade Radio errors en route to a 6-0 shutout win.

The victory gives Vicettes sole possession of first place.

In another game, CRESC Angels rebounded from a 7-1 first-inning deficit to defeat Ingraham Hotel, 18-9.

Harvey's Sporting Goods strengthened their hold on second place in Sidney Men's League play at Sanscha Park.

Harvey's downed Travelodge, 5-1, to move four points ahead of their nearest rivals and within four points of first place Seaboard Properties.

At Heywood Park in the Heywood Men's League, Mike Turner hit a single in the top of the 11th inning, advanced on winning pitcher Bill Clifford's single and scored on an error to give Century Inn a 6-5 win over Webb and Trace.

Roland Tice hit a fourth-inning home run and Ralph Storey, Kevin Gilbert and Clifford hit doubles to power the winners.

Sid Chow hit a two-run homer in the bottom of the eighth inning to lead Cliff MacKay to a 10-8 win over Mayfair Insurance in Macdonald Park Men's League action.

In other games, Strathcona Hotel crushed Trafalger Legion, 18-2; and Victoria Athletics edged Davidson Cement, 8-7.

Formerly the Central Station, Strathconas got two home runs from Jim Tarbuck and one each from Ashley Douglas and Ken Greenhaugh.

Dave McPherson and Ryan Salbot hit homers for the Athletics.

Sooke 002 000 3 — 5 6 1
Juan de Fuca 100 002 0 — 3 6 3
Bullen and Govenlock; Cole, Carolan (7) and Rumsby. Home Run: Sooke — Alden Govenlock.

WELCOME TO OUR YACHTING FRIENDS

SPENCER'S

SWIFT SURE '77

SMALL STORAGE HAMMOCK
Hang by bunk or table to hold small articles. Net construction 16"x40"
ONLY 3.79

FRESH FLASHLIGHT BATTERIES
REGUALR — 24¢
MEDIUM — 19¢

OPEN FRI. UNTIL 9 P.M.
Metal Signal Mirror 10-mile visibility 3.95
Waterproof Matchbox 1.89
Mechanics Flashlight with batteries 2.49
Canvas Stitching Sewing Awls 2.95

CANVAS DUFFLE BAG
Heavy-duty type, similar to Army issue, 32" long 6.79

WOODEN WATERPROOF MATCHES
4 boxes total of 200 matches 79¢

ELASTIC SHOCK CORDS
9"—24¢
24"—49¢
18"—39¢
30"—59¢
EXCELLENT QUALITY

EXTRA WARM NORWEGIAN STYLE WORK OR SPORT SOX
grey only, sizes 9 to 12 2.95

POCKET HAND WARMER
Safe, welcomed heat for boaters, golfers. Uses solid fuel sticks 2.49
Fuel Stick, Refills Doz. 95¢

FAMOUS "HELLY-HANSEN" HOODED RAIN JACKETS
Made in Norway of soft, pliable neoprene. Has storm front with dome fasteners, all sizes from S to XL at 27.95
Matching Double Bib Pants at 24.95
Plus a good assortment of lightweight nylon raingear including famous "pioneer" and "Monsoon" brands.

FLEECE-LINED HOODED SWEAT SHIRTS
Has "Kangaroo" pocket, draw string waist and parka hood. Your choice of navy, green or royal blue. S.M.L. and XL 9.95

INDIAN TOQUES
100% pure wool, hand knitted by Cowichan Indians 6.95

SEAMEN'S TOQUES
Navy blue rib knit of 100% warm acrylic 1.69

"SKIPPER" CAPS
85% WOOL
Navy blue with hard peak and black braid trim. Sizes 6⅞ to 7⅞ 7.95

SEAMEN'S SWEATERS
Warm 85% wool blend, turtle neck style in navy blue.
SIZES 38 to 44 12.95

85% WOOL MELTON CLOTH PANTS
Navy blue, extra warm, sizes 30 to 42 13.95

"TUF-DUK" GLOVES
Specially designed for wet conditions, vinyl impregnated to keep hands dry. Features non-slip grip, great for pulling halyards and lines, etc.
2.95

WOOL BLEND JAC SHIRTS
Assorted plaid patterns, styled with button front and two flap breast pockets. Sizes S.M.L. and XL.
14.95
(talls available at extra cost)

DECK BOOTS
Slip-on rubber boot with non-slip soles. Removable insole. Sizes 5 to 12. Size 5 fits ladies.
7.49

Men's Deck Shoe
Blue canvas, laced tops with padded head cuff and insoles, non-slip soles won't mark deck. Sizes 6 to 10
5.49
(Available in loafer style also)

Men's Heavy-Duty GUM BOOT
Our best for dock or fisheries use. Excellent comfort and wear. Padded insole. Sizes 6 to 12.
10.49

5-26

SPENCER'S STORES LTD.
1110 Government ~ Downtown
JUST A FEW STEPS FROM THE HARBOR

"Quick! Grab The Handle."™

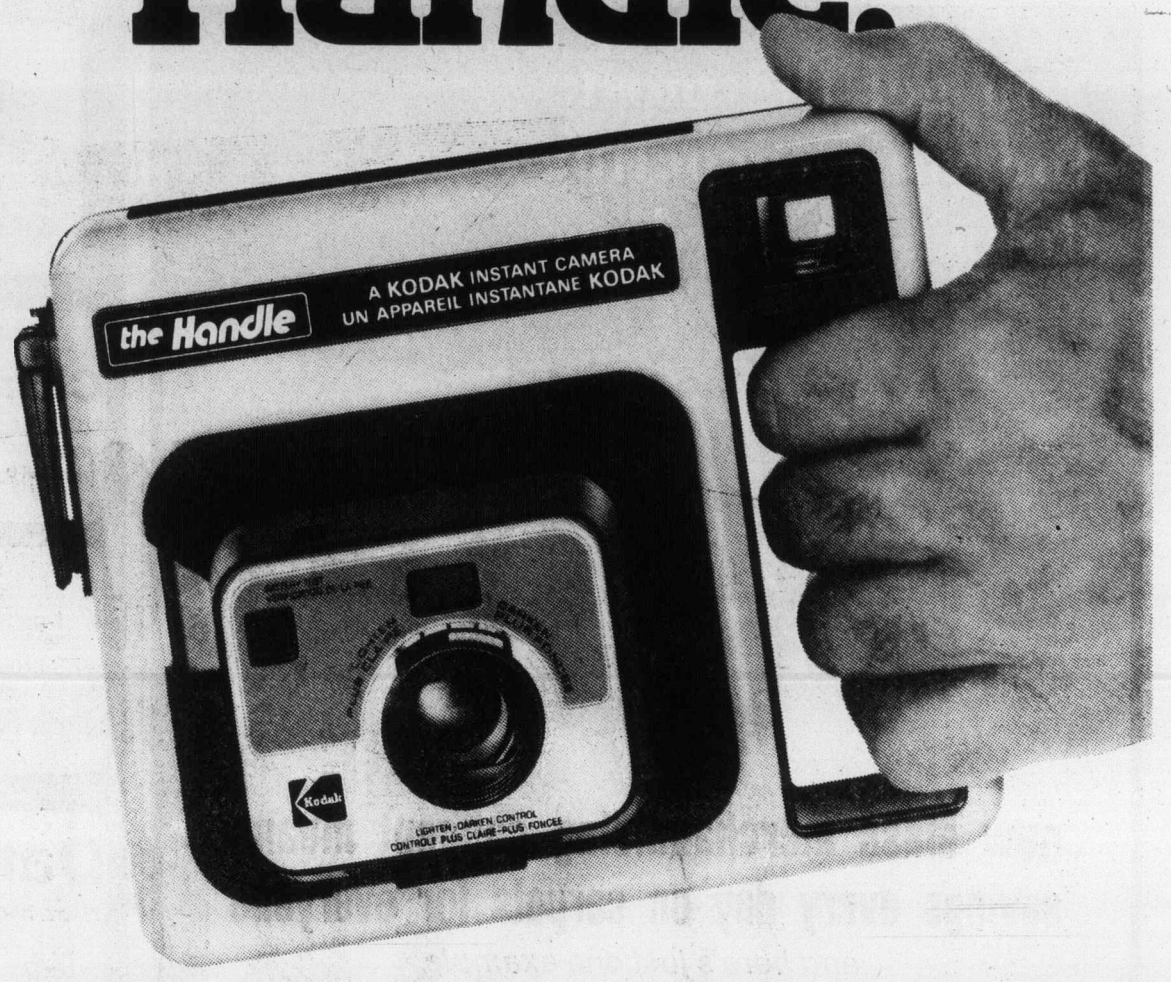

Introducing The Handle. Kodak's newest instant camera.

Here's a go-everywhere fun camera from Kodak that produces instant pictures in minutes. Once you grab The Handle, it'll grab you and be your constant companion.

Simple operation
The Handle features a fixed focus lens and twist of the wrist print ejection. Using it is as easy as one, two, three twist.

Satinluxe™ finish prints
The self-timed prints are protected by an elegantly textured Satinluxe finish. And they're clean, dry and litter-free.

Color by Kodak
The Handle is fun, good value and gives you bright, beautiful instant pictures that say color by Kodak.

The Handle. $48.95*

(Kodak instant print film can be used only in Kodak instant cameras).
*Suggested List Price.
Actual price is determined by dealer.
Price subject to change without notice.
All Kodak instant cameras carry a three year warranty.

Kodak products are available at . . .

Harbour Square — CAMERA SHOP LTD. 900 Government 386-9523
BILL'S PHOTO SUPPLY 1672 Douglas St. 383-7443
Jus-Rite PHOTOS 4 Stores to serve you "service through experience" 384-8041
Electric Eye Ltd. 1006 Broad Street 386-6378
VICTORIA PHOTO SUPPLY 1015 Douglas St. 384-3458

Washington to Minnesota route

Pipe dream nightmare

SEATTLE (AP) — A "regulatory nightmare" could result from getting necessary clearances from 23 state and federal agencies to build an interstate oil pipeline from Port Angeles, Wash., to Clearbrook, Minn., a new federal study concludes.

The study by 18 federal agencies and the Northern Tier Pipeline Co. outlines the numerous problems facing the construction of the 1,500-mile pipeline.

Under the Northern Tier proposal, crude oil would be unloaded at Port Angeles and piped around Puget Sound, across the state and through Idaho, Montana, North Dakota, finally terminating in Clearbrook. The line would cross 73 miles of national forest, 53 miles of bureau of land management property, 54 miles of Indian reservation, 76 miles of state land and 1,285 miles of private land.

Bernard Kelly, region 10 director of the health, education and welfare department, said the fact that Northern Tier was selected for the study "does in no way mean that the federal agencies endorse the pipeline route."

The study notes that Washington Governor Dixy Lee Ray is opposed to placing the oil terminal in Port Angeles and instead is suggesting a major oil transfer station at Cherry Point, Wash.

If constructed, the pipeline could eventually deliver one million barrels of oil a day, the study said.

But before construction can begin, 13 federal agencies must grant permits or be involved and 10 state agencies would have authority over where the pipe lies, the study said. Also within each of those agencies, several separate officers must issue licences and permits.

The study made several recommendations "to improve overall timelines and co-ordination" of the project, if approved.

Federal agencies, the study suggests, could participate in and hold public hearings and issue joint public notices. Or an independent agency could be assigned the job of lead agency by a presidential executive order.

Or possibly, congress could determine that a domestic interstate pipeline system "is a facility of nationwide significance whose construction should be expedited," the study said.

Treat yourself to the best. You deserve it.

Play 36 holes of some of the best golf in America (Golf Digest, March '76).

When it comes to treating yourself, Port Ludlow has it. And it's called our "Port Ludlow Golf Treat." You can play 36 beautiful holes of golf, lounge in one of our luxuious rooms for 3 days and 2 nights, enjoy two continental breakfasts and get transportation to and from the golf course.

At $46 a person* you really deserve *this* treat. You can put yourself in our place with arrivals Sunday (1pm) through Thursday from May 1st to June 30th, 1977.

And if you know of another deserving person, spread the word . . . a good thing doesn't last forever.

Port Ludlow. We have it all.

PORT LUDLOW

(206) 622-9020 or **(206) 437-2222** (Seattle direct)

"The Pacific Northwest's Most Complete Residential/Resort Community"

Call or write: PORT LUDLOW GOLF TREAT/PO Box 75/Port Ludlow, WA 98365

*Based on double occupancy and availability. U.S. Dollars only. Does not include golf carts or sales tax.

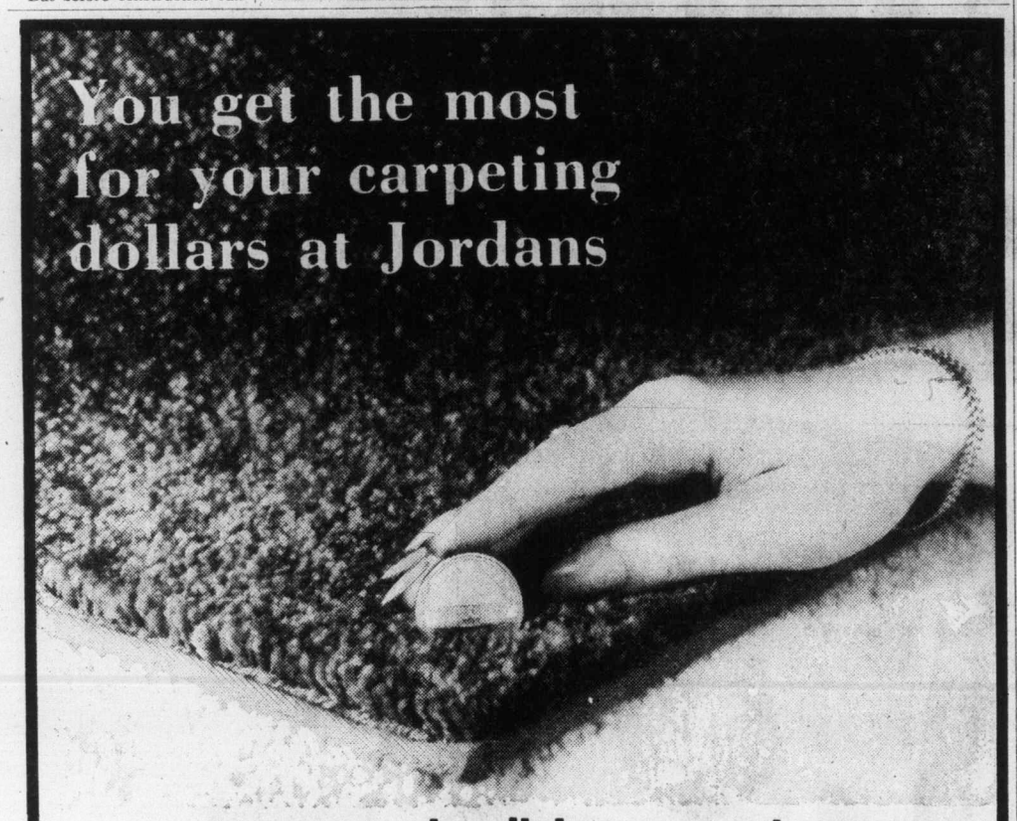

new mass merchandising concept means savings every day on carpets for everyone

and here's just one example

Jordans "Fair Lady"

A richly textured, beautifully coloured Saxony Plush Broadloom Now — for limited time at this Value packed SALE PRICE

13.99 *sq.yd.*

"Fair Lady" is made for Jordans by Bigelow Canada or Trevira Polyester fibre that is heat set to retain its texture and good looks.

Tremendous volume buying to stock five huge warehouses and service 25 stores brings you Jordans famous *"fashion Leader Carpets"* **at**

INCREDIBLE LOW LOW PRICES

and you still get Jordans famous

- **GUARANTEE OF SATISFACTION**
  When you buy from Jordans, you deal with someone you can trust. Your assurance of satisfaction is Jordans half-century reputation for quality and value, service and integrity.
- VALUE
  Absolutely the greatest. Proof positive of the dominance of Jordans massive purchasing power.
- INSTALLATION
  By skilled craftsmen to meet exciting standards
- SELECTION
  Incredible. Stocks in every imaginable color, style and quality to suit every taste and every budget.
- SERVICE
  Before and after your purchase by courteous sincere sales people.

Jordans

Jordans GUARANTEE

Jordans absolutely guarantee that carpets of equal quality, color and design cannot be purchased for less money in Western Canada or we will refund the difference to you.

Applicable for 30 days from date of order.

854 PANDORA Parking in the Rear 385-6746 Open Friday 'til 9 p.m.

3110 SHELBOURNE Hillside Shopping Centre 595-1521 Open Wed., Thurs., Fri. 'til 9 p.m.

IN NANAIMO 151 Comox Road 753-5913

Woolco **Friday & Saturday Weekend Super Specials**

WE RESERVE THE RIGHT TO LIMIT QUANTITIES. SHOP EARLY WHILE QUANTITIES LAST!

Glad Sandwich Bags
100 sandwich bags per pack.
Keeps your sandwiches fresher longer. ..... pkg. .73

Crest Toothpaste
An effective decay-preventive dentrifice. 100 ml.
each .89

Bridge Mix
Lowney's Bridge Mix in 1-lb. bag. Popular and delicious snack treat.
1.09 each

Timex Watches
Men's and Ladies' watches are shock resistant and come in chrome or gold colours.
10.99 each

Dunlop and Slazenger
Tennis Balls
Three balls to a tin. Optic yellow. Buy now at the low price of
3.09 tin

Grille Time Charcoal Briquettes
20-lb. bag of charcoal. Stock up now for your summer pleasure
2.38 each

Diazinon
32 oz. of insecticide for your gardening use. Can be used on flowers, vegetables and trees.
4.29 each

Shrubs
1-gal. containers of most popular varieties including Juniper, Cedar and broad leaf evergreen shrubs.
1.29 each

Dici Bra
by 'Wonder Bra'
Stretch bra with front opening, seamfree. Colours of White and Beige. Sizes 32-38.
3.49 each

Dare Cookies
16-oz. bags of assorted cookies. Great for snacks or picnics.
each .79

100% Polyester Gabardine
58-60" wide. Washable and drip-dry. 10-11 oz. weight. Pastel shades.
2.46 yard

Ice Cream
Palm 4 litre pail of ice cream in Vanilla, Chocolate, Strawberry and Orange flavours.
2.59 pail

North Star Runners
Boys' and Men's sturdy leather shoes for sport or casual wear. Cushion insole for added comfort. Boys' sizes 3½ to 6. Men's sizes 6½ to 11.
8.88 pair

'Rhys Davis' Teasers
Minnow, strip or herring with 25 or 30-lb. test leader in clear or green heads.
each .97

Baby Scott Disposable Diapers
Regular and Super absorbant; fits babies 12 lbs. to Toddler size.
1.99 pkg.

Woolco DEPARTMENT STORES A DIVISION OF F.W. WOOLWORTH CO. LTD.

Town and Country Shopping Centre Douglas Street and Saanich

Personal Shopping only, please!
Store Hours: Monday to Saturday 10 a.m. to 10 p.m. **While quantities last**

ENJOY **THE RED GRILLE** FROM LIGHT SNACKS TO MEALS...

The Daily Colonist.
Section Three Friday, May 27, 1977 Page 25

Search for roots becoming stronger

LONDON — The search for ancestral roots, dramatized by Alex Haley in print and on television, has been quietly conducted for more than 200 years by the genteel British firm of Debrett.

"Genealogy is our business," said Patrick Wykeham Montague-Smith who has edited 'Debrett's Peerage,' the bible of British aristocracy, for 15 years. "But there has been an amazing upsurge of interest in the subject lately, both in England and America.

"For the first time, we are offering our genealogical service to the non-noble public — the masses, as it were. We have opened a branch in New York for this purpose and we hope to open others in Canada and California." Montague-Smith, who is 56, modest, scholarly and reflective, added, "In the old days there was a certain amount of one-upsmanship involved among many of those searching for ancestors. They were looking for nobility or a coat-of-arms, a Plantagenet in the family.

"But nowadays I detect a more inquiring spirit, more interest than just determining forebears for its own sake, and why one is called so-and-so."

Of the business of shaking the family tree for titles, Montague-Smith said, "People seem more concerned now in getting at the truth of their past rather than mere social aggrandizement. Further, there is more emphasis on looking into the female side of the line, not just the male.

"It is difficult to understand the great wave of interest."

Americans are prohibited by law from adopting a system of nobility, but Montague-Smith said many Americans and Canadians on vacation in the British Isles are anxious to see the places their families came from.

Debrett's own ancestry began in 1675, when Sir William Dugdale published a book called The Baronage of England. Later, Dugdale's publisher took a partner named Collins, and the firm's title became Collins' Peerage. In 1771 John Debrett, of French-Norman ancestry, joined the firm and by 1784 owned the business. In 1802, the owner added his name, and Debrett's Peerage, Baronetage, Knightage, and Companionage became the standard work in the field, the last word on British kings, princess, dukes, marquises, earls, viscounts and barons.

The 3,200-page volume gives the biography of each peer, an account of his or her predecessors, those in line for the title, and coat-of-arms, titles and mottos.

Last year, Debrett was bought by an American firm and is now managed by H. B. Brooks-Baker, who plans to increase sales of Debrett's Peerage and introduce other titles — as well as moving ahead on ancestry research for ordinary mortals.

Brooks-Baker said that since Debrett began doing non-noble genealogies earlier this year, its London office has been swamped with requests, about 35 per cent of them from Americans.

"The demand in the United States for American genealogies has grown too great for us to ignore any longer," he said.

Montague-Smith said. "The reaction in America to our service has been astonishing so far. The Roots thing speeded this up and sparked a lot of do-it-yourself genealogical interest among Amercans.

"But many Americans concerned with their backgrounds couldn't find enough details on their side in order to begin properly looking on this side of the Atlantic. The is why we opened our branch in America."

In tracking down ancestries in Britain, anything after 1837 is considered modern. That was when all births, marriages and deaths in England and Wales were reported ae the general registry office.

"Research in this period is usually straightforward," said Montague-Smith, "Though a John - Smith-living-somewhere-in-London can create problems, they are rarely insurmountable."

The other modern record trove is the British census, taken at 10-year intervals since 1851, which listed households, ages, relationships and birthplaces.

For checking earlier facts, researchers must turn to such sources as local church records, wills, government records of state employes, court records, titles, deeds and leases, occupation registry, relief rolls and gravestones and memorials.

Thus, it is much easier to trace families that have stayed close-to a single geographical area, rather than those who moved from place to place and then emigrated.

Because of the difficulty and unpredictability of a genealogical search, Debrett does not have a set fee.

"It is basically time plus expenses," Debrett business executive Robert Jarman said, "but we appreciate that our clients do not want open-ended commitments or large unexpected bills."

22-year study reveals:

Healthy heart tied to exercise

By LEW SCARR
Colonist—Copley Service

Results of a 22-year study recently announced offer the most striking confirmation yet that strenuous work and exercise protect against heart attacks.

The strong connection between hard work and exercise and a healthy heart was demonstrated in a study of more than 3,600 longshoremen in San Francisco conducted by public health scientists at the University of California at Berkeley.

The results appear to hold important lessons for persons in all walks of life.

Scientists found that a regular pattern of hard physical work was accompanied by as much as a 50 per cent reduction in risk of fatal heart attack for the entire group of workingmen.

The findings were drawn from comparisons of longshoremen assigned to highly strenuous tasks with others assigned to lighter work or sedentary jobs.

Longshoremen between the ages of 35 and 54 who worked at the most strenuous jobs had the lowest risk of fatal heart attack, the study showed, but energetic men over 55 also benefited.

Less-active younger longshoremen ran a three-times-higher risk of suffering a fatal heart attack than did those who worked hardest.

The first full report on the research was published in the American Journal of Epidemiology.

Conducting the study were Ralph S. Paffenbarger Jr., a physician and professor of epidemiology, and Richard Brand, an associate professor of biostatistics — both of UC-Berkeley's School of Public Health.

Their findings build a strong case for routine exercise for everyone and not just for longshoremen. Paffenbarger and Brand are both distance runers and non-smokers.

They also drew this warning from their work: "The trend of modern technology toward mechanized and automated production may be endangering our cardiovascular health.

"If people in modern society expect to decrease their risk of cardiovascular disease," Paffenbarger said, "they must become aware of risk factors and devote more leisure time to adequate exercise."

The study showed that a lack of hard physical work was the equal of cigarette smoking and high blood pressure in placing the longshoremen in high-risk categories.

Combinations were worse where low energy output was combined with heavy smoking and high blood pressure. In such cases, risk increased by as much as twentyfold.

During the 22-year period, 395 of the 3,686 workers — about 11 per cent — suffered fatal heart attacks.

Men in inactive jobs comprised 47 per cent of the work force, yet suffered 70 per cent of the heart attacks.

The scientists have speculated from their findings that if all the longshoremen had worked in high energy jobs, the death rate from heart attacks would have been reduced by 31 to 67 per cent.

They theorized that if the men had smoked less than a pack of cigarettes a day or not at all, they would have reduced their risk by 20 to 36 per cent.

They believe that if all had averaged lower blood pressures, the reduction would have been 21 to 37 per cent.

Pornography crackdown

BATON ROUGE, La. (UPI) — The Louisiana House of Representafives has unanimously approved a bill setting prison terms of up to 10 years for using children in photographs of real or simulated sex acts.

P.S. SALE
SUMMER COATS
all white or patterned
Reg. $85-$95
$65.00
5-25 PICCADILLY SHOPPE

EASY CARE FORMAL GOWNS
Fortrel or Polyester Gowns
DRY CLEANED
AND STEAM AIR FINISHED
NOW ONLY
$5.00 each
OTHER MATERIALS FROM $9.35
AT ALL CONVENIENT LOCATIONS OF
INDIVIDUAL
DRY CLEANERS

ONLY 4 MORE DAYS
SALE ENDS TUESDAY, MAY 31
SALE!
Here is an opportunity to refurnish your dining and living room with authentic SCANDINAVIAN MODERN FURNITURE at a real low cost — prices everyone can afford.
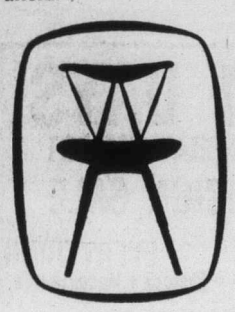
Direct Imports from
• Denmark
• Sweden
• Norway
c.e. sorvin ltd.
"Your Scandinavian Furniture Centre"
In Victoria
2500 Douglas
386-2612
In Vancouver
339 W. Hastings St.
683-8042
OPEN FRIDAY UNTIL 9 P.M.
VICTORIA STORE CLOSED WEDNESDAY
5-26

ann landers

Dear Ann Landers: I have just finished reading the letter from Just Another Animal who lamented, "So many decent men get shut off sexually by their wives in the prime of life, it's a shame!" I would like to say a word to wives who go blissfully about their business, thinking their husbands are doing without sex just because they find it a bore. "Wake up girls. You're out of touch with reality."

And to those of you who are married to men past 60 — there's an old saying, "Just because there's snow on the roof doesn't mean there's no fire in the furnace." A wife who sends her husband to work day after day in a state of sexual starvation is a damned fool — if she cares anything about her marriage.

After having the door slammed in his face so many times, a man quits knocking. — **A Single Woman Who Knows.**

Dear Woman: Now a lot of married women know, too. Thanks to you.

Dear Ann Landers: The true meaning of life is hidden to many of us, including me. I have read your column for years and as I skip through your clippings of problems both old and new, I have come across one of the finest pieces of philosophy I have ever read. Will you please print this one again? — **A FAITHFUL FAN**

Dear Fan: With pleasure. Thanks for asking.

ADVICE TO MILLIONS
WHO
RUSH THROUGH LIFE

Take time to play — play is the secret of perpetual youth.

Take time to think — thoughts are the source of power.

Take time to read — Reading is the fountain of wisdom.

Take time to pray — prayer can be a rock of strength in time of trouble.

Take time to love — loving is what makes living worthwhile.

Take time to be friendly — friendships give life a delicious flavor.

Take time to laugh — laughter is the music of the soul.

Take time to give — any day of the year is too short for selfishness.

Take time to do your work well — pride in your work, no matter what it is, nourishes the ego and the spirit.

Take time to show appreciation — thanks is the frosting on the cake of life. — **Faithful Fan.**

Dear Fan: Beautiful!

Dear Ann Landers: I'm tired of being embarrassed when I return a gift and am told, "Sorry, it wasn't purchased here."

I know why people use boxes from exclusive stores — it's very obvious — but how does one tactfully handle such a situation without letting a wrong-size gift go to waste or embarrassing the giver? — **Peeved in Point Loookout.**

Dear Peeved: There is no tactful way to say, "I tried to return your gift to Tiffany's and they told me it wasn't purchased there.'"

My advice is to make some phone calls and learn what stores handle that line. If there is no label or other identifying feature, forget it. The gift didn't cost you anything. Give it to a friend and tell her it's something you received and cannot use.

NEED NEW DRAPES?

Call This MOBILE DRAPE STORE
"TO YOUR DOOR"
SAVE UP TO 20%
ON MADE TO MEASURE DRAPES
• WE MEASURE THEM • WE MAKE THEM • WE INSTALL THEM
■ FULL RANGE OF FABRICS TO CHOOSE FROM.
■ COMPLETE HOMES A SPECIALTY.
■ EXACT PRICES — NOT JUST AN ESTIMATE.
PHONE US DAY OR EVENING.
WEEKDAYS OR WEEKENDS
386-1259
MODEL
MOBILE DRAPE STORE LTD.
• CUSTOM DRAPES
• BED SPREADS
• DECORATIVE RODS
• KIRSH RODS
WE HAVE MANY FIRE RESISTANT MATERIALS IN A LARGE VARIETY OF PATTERNS FOR: HOUSES, APARTMENTS, CONDOMINIUMS, OFFICES, STORES, RESTAURANTS, TRAILERS, BOATS, ETC.
3-3

FOR THE GRADUATE
SEIKO QUARTZ
CHANGING THE WORLD'S STANDARD OF ACCURACY

LARGE SELECTION OF NEW MODELS FOR MEN AND WOMEN. JUST ARRIVED. FROM $150. ONE WATCHMAKER IN PARTICULAR CAN GIVE YOU A WATCH THAT COMBINES ELEGANCE WITH RENOWNED QUARTZ ACCURACY: SEIKO. SEIKO SOLD THE FIRST QUARTZ WATCH, AND NOW OFFERS ONE OF THE WORLD'S LARGEST SELECTIONS. COME IN SOON AND CHOOSE YOUR FAVORITE FROM OUR SEIKO QUARTZ COLLECTION.
Easy Terms
Chargex
MasterCharge
ROSE'S LTD.
JEWELERS
1317 DOUGLAS ST.
Shop Downtown for Best Selection
5-27

Shop Thursday and Friday nights 'til 9.
Saturdays 9:30 a.m. 'til 5:30 p.m.
Sears SHOPPER STOPPER
Clearance!
Import sheets
Personal shopping, while quantities last.
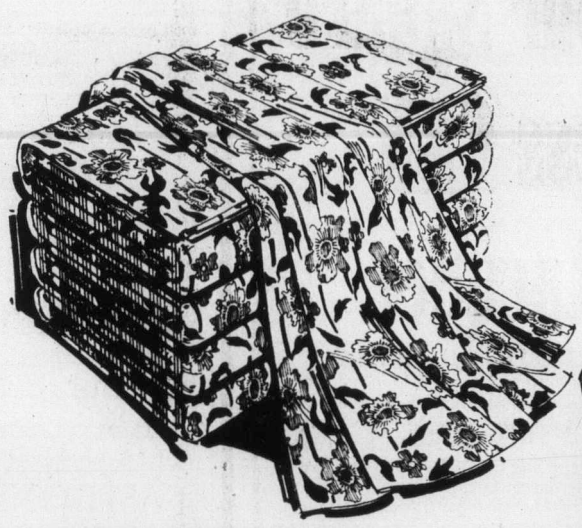

Value
Pretty cotton sheets to perk up any bed
1.99 Twin size, ea. flat or fitted
Double flat or fitted 2.99
Pillow cases pair 1.29
What a buy! Brightly coloured cotton sheets to pretty up your bed in perky stripes or florals. Flats and cases are neatly hemmed. Fitteds have 'elasto-fit' corners. Centre seams in sheets for added strength. Come in and choose yours from assorted patterns and colours. Machine wash/dry.
Sears Staples (96), Personal Shopping
Advertised prices in effect through 5:30 p.m. Saturday, May 28, while quantities last.

Recheck your 48-Page circular now!
You'll find hundreds of Shopper Stopper values in home needs and family clothing.
Simpsons-Sears Ltd.
Sears Hillside: 3190 Shelbourne Street. Lots of Free Parking.

Lean trimmings save money and provide delicious meals

The Butcher
by Merle Ellis

T-bone tails make tough steaks but good lean trimmings

A natural result of the meat-cutting process in any market is an ever-present pile of meat scraps that accumulate on the butcher block as steaks and roasts are trimmed for the meatcase. The little bits and pieces of meat are too small to qualify even for stew, let alone steak, but too good to be discarded. These lean trimmings become the most popular and money-saving meat of all — hamburger.

Tht same kind of miscellaneous accumulation, I find, has resulted from writing this column. Over the months and years, bits and pieces of tips and material of all kinds, along with a few personal prejudices have piled up. Each is too tiny to call a column, but too meaty to throw away.

Here then are a few little bits and pieces of block scraps: lean trimmings, if you will, offered in the hope that you can use them — like hamburger — to save a little time, to save a little money, or both.

Beware of those little red stickers or you could get stuck! Lately, in many markets, I have noticed a profusion of packages adorned with bright red, eye-catching stickers bearing all manner of fancy names in bold black type. Be very wary of those!

Several years ago the meat industry began an effort to eliminate the use of meaningless fanciful names in the merchandising of meat. Many states have passed legislation making meaningful labelling mandatory by insisting that each cut be labelled to indicate the primal cut from which it came.

But all that's pretty dull stuff. A label reading: Beef Chuck Under Blade Pot Roast doesn't have half the zip of one reading: Diamond Jim Roast or California Roast. So more and more these days modern meat merchandisers are giving you both. The required information will be listed on one label along with the price and weight. And on another label in bold black letters against eye-catching red wil be some fancy name like London Broil or Chateaubriand.

Beware of any package with a label like that. Chances are you could find the same cut of meat in the same meatcase going for less money without one. So much for labels.

I'm sure you feel that you have been ripped-off from time to time at the supermarket. Well, here's a chance to get even. You know those plastic bags that most supermarkets have hanging in rolls over tht produce counter? Those bags are one of the best rip-offs in the world when it comes to inexpensive freezer wrap.

When you rip them off the roll and bring them home full of carrots or tomatoes be sure to save them. They work beautifully as freezer bags. Use them for short-term freezing by simply putting your meat packages — just as they come from the market — into the bags and pop them into the freezer. For long-term freezing (more than a couple of weeks), rewrap your meat in aluminum foil or plastic wrap and then put it in the plastic bags. That gives you an extra layer of protective wrapping and the plastic bag prevents tears in the aluminum foil.

Another little block scrap on the subject of plastic bags: they're great for bopping chicken breasts and veal scallops. When you are making kiev or cordon bleu and all kinds of stuffed stuff like that, instead of flattening the meat between two pieces of waxed paper as is recommended in most recipe books, do the j ob between two plastic bags. The meat doesn't stick and you can pound it so thin you can see through it if you likt and you won't have to pick off little pieces of ripped and torn waxed paper. So much for plastic.

When you're selecting steaks for the barbecue this summer pay close attention to the trim. On T-bone and Porterhouse steaks for example, different markets trim differently. Some trim the tail (which is actually part of the flank) completely off; others leave a little or a lot attached to the steak. The tail is, to say the least, nowhere near as tender as the rest of a T-bone and you might be money ahead to buy from a butcher who may charge a bit more, but who trims off the tail and adds it to his lean trimmings.

Avocados: Wonder food

Avocados are often called a wonder food because of their high-powered nutritional properties.

This usually comes as a surprise to people who eat avocados simply because they love their unctuous texture and subtle nutlike flavor, but the fact is that the avocado is the nutritional freak of fruits, a do-gooder in the guise of something delicious.

Unlike other fruits, the avocado is practically carbohydrate-free — it has no starch and virtually no sugar when dead ripe. It has a goodly amount of protein, an inordinately plentiful supply of vitamins A, B-2, B-3 and C plus some D and E, generous quantities of calcium, magnesium, potassium, copper and iron and a healthy amount of polyunsaturated oil.

What makes this all the more remarkable, however, is the coupling and balance of the avocado's nutrients. Its iron supply, for instance, comes along with copper, a situation that nutritionists say is most beneficial.

Its proteins — an average of 2.1 per cent — are said to be almost as well-balanced as those from animal sources, which make them all usable by our finicky human chemistry. And its oils, which give the avocado the texture of soft butter, may be more maloric than you'd like (there are about 19 calories in a tablespoon of mashed pulp) but are supposedly of the most digestible sort.

Avocados are a fairly recent entry on the East Coast produce scene, however. Although they are popular enough for the supermarkets to display great piles of them, with the exception of spicy Mexican Guacamole few people know to combine them with other flavors.

Following are a few suggestions:

CHICKEN AND AVOCADO SALAD

1½ cups mayonnaise (preferably homemade with part olive oil)
1 cup fine-chopped watercress leaves
2 scallions, chopped very fine (including green)
¼ cup fine-chopped parsley
½ teaspoon dried tarragon, crushed to a powder
3 ripe avocados
½ lemon
2 cups cubed cooked chicken
Salt and fresh-ground black pepper
Sprigs of watercress

In a blender or food processor, combine the mayonnaise, watercress, scallons, parsley and tarragon. Blend a few seconds.

Cut the avocados in half and remove the pits. Immediately squeeze a little lemon juice on the avocado pulp to prevent it from discoloring. With a spoon, scoop most of the avocado pulp out of the shells, trying to keep the pulp in large pieces. Leave a thin lining of pulp. Sprinkle it with lemon juice.

Cube the scooped-out pulp. In a large bowl, toss the mayonnaise, avocado and chicken together. Season to taste with salt and pepper. Pile the salad in the avocado shells and garnish with sprigs of watercress. Chill, but do not serve very cold. Serve with corn bread or corn sticks. Makes 3 main course servings.

AVOCADOS AND EGGS

⅓ cup fine-chopped parsley
1 scallion, chopped fine (including green)
2 to 3 anchovy fillets, choped fine
2 cloves garlic, washed
2 tablespoons wine vinegar
½ cup olive oil
Salt and fresh-ground pepper
2 avocados
½ lemon
4 hard-cooked eggs, cut in half.

In a small bowl, combine the parsley, scallion, anchovies and garlic. Stir in the vinegar, then beat in the olive oil. Salt and pepper to taste. Set aside.

Cut the avocados in half. Immediately squeeze lemon juice on the pulp to prevent discoloring. Peel, then slice avocados into crescent slices. Sprinkle slices with lemon juice.

Arrange avocado slices on a serving plate with the egg halves. Beat the dressing again and pour over avocados and eggs. Serve with pumpernickle, scallions, cucumber and tomato slices (or cherry tomatoes). Makes 4 first-course, supper or lunch servings.

AVOCADO SOUFFLE

For Souffle:
2 tablespoons butter
2 tablespoons light vegetable oil
4 tablespoons flour
1 cup milk
1 teaspoon salt
Fresh-ground pepper to taste
⅛ teaspoon nutmeg
4 eggs, separated
1½ cups avocado puree (2 medium)
2 egg whites
Pinch of salt
Pinch of cream of tartar
For Sauce:
8 ounces ricotta cheese
¼ cup fine-chopped parsley
¼ cup fine-chopped chives
Juice of ⅛ or ¼ lemons
Salt and fresh-ground pepper to taste

In a saucepan heat the butter and oil. Blend in flour. then cook over medium heat for about 3 minutes without browning the flour.

Beat in the milk and stirring constantly, bring sauce to a boil. Remove from heat and stir in salt, pepper and nutmeg.

Cook slightly, then beat in the 4 egg yolks one at a time. Stir in the avocado puree. Correct seasoning if necessary, then set aside.

In a clean mixing bowl, combine the 6 egg whites with the salt and cream of tartar. Beat until the whites hold stiff peaks.

Stir about, a third of the egg whites into the avocado mixture, then carefully fold in the remaining egg whites.

Pour into a buttered and lightly floured 2-quart souffle dish. Bake in a preheated 375-degree oven for 35 minutes. Serve immediately with sauce on the side.

To make sauce, combine the cheese, herbs and the juice of 1 lemon in the container of a blender or food processor. Process into a smooth puree. Season with salt and pepper to taste. Add more lemon juice if desired. Serve at room temperature. Makes 3 to 4 first-course, supper or lunch servings.

you TOO can CREATE a masterpiece in WOOD at
international tools 'n space ltd.
a creative woodworking shop
382-2741 (anytime)
775 LAMPSON ST.
5-16

LAST 4 DAYS
SALE ENDS TUESDAY, MAY 31
PRE-EXPANSION SALE
20% OFF EVERYTHING
• Chargex • Mastercharge
NO SECONDS—NO SPECIAL PURCHASES
ALL REGULAR MERCHANDISE
• RUBBERMAID GIFT SETS, BATH MATS, SHOWER CADDYS
• FABRIC AND PLASTIC SHOWER CURTAINS IN FAMOUS MAKES
• BATH PILLOWS, SHELVES, CABINETS, SPACE-SAVERS
• LADIES' AND MEN'S BATHROBES AND SLIPPERS
• BATHTUB SECURITY RAILS AND SAFETY BATH BENCHES AND SEATS
• SOAPS, IMPORTED GIFT ITEMS, CERAMIC AND PLASTIC ACCESSORIES
• KIRSCH SHOWER AND TOWEL BARS, SWITCH AND OUTLET PLATES, ETC.
• GUZZINI ITALIAN AND ALLIBERT FRENCH ACRYLIC BATH ACCESSORIES
• TOWELS, BATHMATS, TUB MATS, BATH SHEETS, CONTOUR MATS, ETC. BY FIELDCRES—JENNY PLUSH—JENNY JONES—CANNON, MARTEX, DOROTHY DEAN
• COUNSELLOR AND BORG SCALES PLUS WOOD, PLASTIC AND PADDED TOILET SEATS
• BATH TRAYS, BACK-OF-DOOR RACKS, TOWEL TREES, TABLES, SEATS, TOWEL BARS AND TOWEL RINGS
• WOODEN AND WICKER WARE HAMPERS, SHELVES AND ACCESSORIES
• WOOD, WICKER, ACRYLIC BATHROOM MIRRORS, LOOFAH SPONGES, BATH BRUSHES AND MANY ITEMS TOO NUMBEROUS TO MENTION
(SORRY NO REFUNDS OR DEPOSITS ON SALE ITEMS)
Give Your Home PHONE 385-2523
THE MAGIC TOUCH
BATH BOUTIQUE
IN THE NEW JAMES BAY SQUARE
10-435 SIMCOE ST., AT MENZIES
5-12 FREE UNDERGROUND PARKING BEHIND SAFEWAY

BUTTONS 'N BOWS
"SEW FOR SUMMER"
SALE
Continues until May 31st
Fabrics! Fabrics! Fabrics!
100% POLYESTER 60" GABARDINE, Reg. 6.98, Sale, Yd. 5.69
PONTE DE ROMA, 60" Reg. 5.98, Sale, Yd. 4.80
HEATHERTONES, 60" Reg. 5.98, Sale, Yd. 4.98
POLISHED 100% COTTON, 45" Reg. 4.98, Sale, Yd. 4.49
CARTOON T-SHIRT PRINTS, 60" Reg. 5.98, Sale, Yd. 4.50
SAHARA SUITING, 60" Reg. 8.98, Sale, Yd. 7.20
100% POLYESTER LACE, 45" Reg. 4.98, Sale, Yd. 4.00
HOBBY HOLLY PRINTS, 45" Reg. 2.50, Sale, Yd. 1.99
ON-THE-SPOT CLEARANCE SPECIALS
CHARGEX
master charge
BUTTONS 'N BOWS
2867 FOUL BAY ROAD
(Just Below Lansdowne)
592-7924
OPEN 9-5:30 DAILY 5-26

At Harbour Square Business CAN Be a Racquet

We've got something different for you in office space.
A modern heated air conditioned building with magnificent views of the ever changing Inner Harbour area, Retail Shopping on two levels and Parking (that's extra, hard to find elsewhere). And when you work at HARBOUR SQUARE you can carry your squash racquet to work and leave it there. HARBOUR SQUARE has a squash club with 4 courts complete with viewing and change room, shower, sauna and lounge. You know what they say about all work and no play.
Take a walk with us through HARBOUR SQUARE and let us show you some of the other exciting features in VICTORIA'S finest office complex. Like, for example, the landscaped deck area, which overlooks the inner harbour.
Space is available for immediate occupancy.
GENEROUS tenant allowances.
Partitioning and office planning can be arranged to your specifications with the owner.
Harbour Square
910 GOVERNMENT ST.
LEASING ENQUIRIES TO OWNER
at 388-4143

come see our NEW SUMMER FASHIONS
Pant Suits, pants, blouses, dresses, three-quarter length knitted Scottish wool pant coats, skirts tops, sweaters . . . Attractive fashions by such famous makers as Bernard Cowan, Le Roy, Butte Knit and others.
Visit our store soon and see this exciting new selection. But, be prepared to fall in love with a few of these charming new styles for your summer wear.
wear.

K fashions
808 Douglas St., 385-7100
Chargex Mastercharge American Express
5-26
Monday to Saturday 9:30 to 5:30
During tourist season store will open 12 'til 5 Sunday.
Commencing June

Heather Woods is top show hack rider

HORSE HAPPENINGS

By MARILYN McCALL

Anne McEwan of Kelowna judged the Victoria-Saanich C.A.D.O.R.A. first annual C.H.S.A. horse show, held at Saanichton on the weekend. Hack classes were held one day and dressage events the next.

Big winner of the first day of showing was Heather Woods, who won first in suitable to become a dressage horse, dressage seat equitation, novice show hack, and show hack stake, riding Kispiox. Harold Getson, riding Jamaican Ginger, took first in road hack over 15'2", gentlemen's show hack over 14'2", and show hack over 15'2".

Another triple winner, Mrs. C. C. Carpenter rode Kelvin Heather to first in road hack 14'2" — 15'2", Arabian show hack, and show hack 14'2" to 15'2". Firsts in maiden saddle pony, pony show hack, and pony hack stake, went to Louise Gaw and Donera, the third triple winners of the day. Both maiden show hack over 14'2" and thoroughbred show hack were won by Joanne Orchard on Slow Dancer. Robbie Thornton, riding Fadjin Imp, won dressage seat equitation (under 14). Dressage seat equitation (14-18) was won by Dree Thompson on Cedar Chine. Riding Tidbit, Vicky Stubbs was first in pony road hack.

Dressage tests were ridden on Victoria Day Monday. Anne Woods rode Cornishman to first in the novice division. Riding Tidbit, Vicky Stubbs was first in the novice division for pony club members only. Both elementary and medium I were won by Lindsay Joyce on Triple Hawk. Medium II was won by Jill Yonge on Rastus. The pair of Laurel Dack on Country Gent and Jane Pepper on Estrella won the saddle dressage pairs test. Vicky Stubbs and Tidbit won the junior prix caprilli test. The senior prix caprilli test was won by Jill Yonge on Tristan.

Sooke Saddle Club held a competition trail ride over the holiday weekend, Melanie Dayton, riding Cheritas Dial, won the senior division. Cathy Thompson and Shadow were second. Third went to Gerry Garneau, on Korva. In fourth place was Freda Wright on Seeda. Eleanor Burton, on Decka's Dolly Dee was fifth.

Rob Campbell, riding Lady's First, won the junior division. Second went to Dale Rimmer on Sonny June. Tracey Horner, riding Little Brown Jug, was third. Riding Toby, Andrea Goyette was fourth. Fifth went to Penny Gauthier on Bay Bee Rastus. Tammy Yendall and Simon were sixth.

COMING EVENTS

May 29: Nanaimo Spring Quarter Horse Show.

May 29: Triangle Riding Club Open Show.

June 5: Comox Valley Spring Quarter Horse Show—Courtenay.

June 5: Chemainus Western Horsemen's Club V.I.H.C. Show.

Victoria in bloom shown on canvass

Some the beauty of Victoria in springtime—broom and laburnum edged streets, sailboats gliding on blue waters — is captured on the canvasses being shown at St. George's Women's arts and crafts sale today and Saturday.

In the parish hall on Maynard in Cadboro Bay will be an exhibition of originals by Brian Travers-Smith, Bruce Cryer, Brian Johnson, Harry Heine, Ted Turner, Ida Davis and the Goward Gallery, plus many more artists iuncluding some university students of top standing—over 100 paintings in total.

There will also be a pyramid wall of pottery from Swan Lake and Cordova Bay potters, and Mariposa Glass; with the sculpture of Peggy Walton Packard forming the peak.

Bulletin Board

Emerald Rebekah No. 17 will celebrate its 15th anniversary today with lunch at 12:30 p.m. in the I.O.O.F Hall, 1323 Douglas, preceded by an 11 a.m. meeting.

SPRING TEA

St. Columba's Church Women's Guild will hold a spring bazaar and tea Saturday from 2 p.m. to 4 p.m. at the corner of Burnside and High Street. Bedding plants, cards, home cooking, novelty table

NDP POTLUCK

Oak Bay NDP will hold a potluck supper and dance Saturday starting at 7:30 p.m. at 1632 Yale. The film Save Our Soil will be shown.

DANCE FOR DANCERS

The fourth anniversary of the founding of the Royal Scottish Country Dance Society's Victoria branch will be celebrated at a dance Saturday at 8 p.m. at Colwood Community Hall, 2219 Sooke Road. Refreshments and full facilities.

GARAGE SALE

Glenlyon School Parents Auxiliary plans a garage sale Saturday from 10 a.m. to 2 p.m. at the school, 1701 Beach. Refreshments available.

MEDITATION COURSE

Sri Chinmoy Centre is sponsoring a course in introductory medidation by Prof. Frederick Lenz at the Dominion Hotel. Saturday, The Experience of Consciousness. Sunday, The Philosophy of Reincarnation. Both sessions start at 8 p.m. No charge.

ECK SEMINAR

Eckankar will present a Vancouver Island regional seminar Saturdfay and Sunday entitled Worlds Within the Far Country at Quadra Recreation Centre, 1600 Quadra. Information, 1012 Blanshard or 383-7523

One taste. And you'll bring out your better glasses.
Old Gold. A surprisingly fine Canadian Whisky.

Spring Freshness from Lewis Shoes

A variety of opened-up looks detailed by Martinelli, Air Step, Clarks, Selby and others in spring colours. $24-$34
LEWIS SHOES 742 YATES CHARGEX
5-12

Buckerfield's LIMITED
BETTER BUYS FROM BUCKERFIELD'S

BEDDING PLANTS 65¢ Per Tray
STILL A GOOD SELECTION

HARD TO FIND ITEMS
FOUR O'CLOCK (MARVEL or PERU)
ORNAMENTAL GOURDS.
HOLLYHOCK
GAZANIA — PENSTEMON

STANDARD FUCHSIAS Reg. 4.95 ea. SPECIAL, each 3.95

INDIAN HAWTHORNE ORANGES
WHITE OLEANDER, PODOCARPUS
DRACENA, PALMS
Reg. 14.95 SPECIAL 10.95

SEED POTATOES TO CLEAR
10 lbs. 1.49 25 lbs. 3.49

FLIT AEROSOL WEED KILLER
Spray weeds away safely up to 3000 shots. ea. 99¢

ROTO CROP COMPOSTERS
A better way to make compost
Fast — Clean — Tidy
See our 19-cu.-ft. model 62.95

SAVE UP TO $50.00 ON GILSON TILLERS
15% OFF
ENTIRE STOCK
WHILE THEY LAST

HUDSON TANK SPRAYER
No. 6116 Winner. 2 U.S. Gal.
Reg. 22.65 SPECIAL 18.49

B&D MOD 4 CORDLESS SYSTEM
POWER TOOLS
ALL 25% OFF

COMET HAND FORKS
Handy tool for Rockeries and Borders.
ONLY ea. 49¢

FOR ALL PLANTS TREES LAWNS
SAFE—ORGANIC
WILL NOT BURN
1-GAL. SIZE
Reg. 6.50
SPECIAL 4.99

Buckerfield's LIMITED
'the growing people'
Specials — May 27 - 31st
VICTORIA STORE
506 PANDORA
LOTS OF FREE PARKING
(OFF FISGARD)
OPEN 8:30-5:30 — PERSONAL SHOPPING
5-27

STOP! LOOK! LISTEN!

DISC-WASHER SYSTEM
The only truly professional record cleaning system. The discwasher fabric has the unique patented ability to actually pick up micro-dust and vinyl damaging contaminants. D3 fluid is designed to release contamination from micro-grooves

16.88

AKAI CS-702 D CASSETTE DECK
High performance front loading cassette is now available at low cost. IC equipped 'Dolby NR' System and an electronically controlled DC motor all contribute to fantastic high performance. Wow and Flutter of less than 0.08% WRMS and a frequency response of 40-15,000 hz are now attainable.
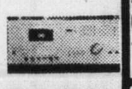
219.88

SONY TURNTABLE
SONY PS3300. A direct drive transcription turntable with a touch of automation is now available from Sony. The DC brushless and slotless Servo motor supports a massive platter for perfection in performance. This table boasts a S/N ratio of 65 db wrms and a Wow and Flutter of 0.04% wrms, Equipped with Empire 200 GEM.

249.88

TURN-TABLE
Dual 1225. We are now able to offer this world famous manufacturer's most popular turntable complete with walnut base, plexiglass cover and Empire cartridge at this fantastically low price.

139.88

AKAI STEREO

Our most popular Akai system. Consists of the Akai 1010 RECEIVER, PRODUCING 14 WATTS RMS at a minimal distortion. The Prolinear AT1600, fully automatic belt driven turntable complete with cartridge. Finally a pair of Ultimate series VIII speakers to complete this superb budget system.
388.88

STEVE MILLER BAND
BOOK OF DREAMS
10:CC
—DECEPTIVE BENDS
HEART
—LITTLE QUEEN
BEATLES
—HOLLYWOOD BOWL
ALICE & COOPER
—LACE & WHISKEY
BOS SCAGGS
—SILK DEGREES
LITTLE FEAT
—TIME LOVES A HERO
BOSTON
—BOSTON
GEORGE BENSON
—BREEZIN
3.74

PLUS!!!

ALL SINGLE L.P.s
4.98
IMPORTS EXCLUDED

1 DAY ONLY FRIDAY 6 P.M. TO SAT. 6 P.M.

ALL SINGLE 8 TRACKS AND CASSETTES 5.98

Kelly's Stereo Marts
728 YATES
388-5502
CHARGEX

On the heels of bureaucrats

Barrett in Alaska for economic talks

By JIM HUME
Colonist Reporter

Opposition leader David Barrett left for Alaska Thursday and a round of talks with businessmen designed to find answers to problems affecting the economy.

Barrett follows by one week officials from the provincial department of inter-governmental affairs who were in Anchorage last week arranging the next series of talks between Governor Jay Hammond and Premier Bennett.

Talks among B.C., the states of Washington, Oregon and Alaska and the Yukon Territorial Council were first started by Barrett when he was in office and have been continued by Bennett.

"We are making this trip to explore with our neighbors in Alaska some of the problems we share and some of the ways we may be able to solve our problems together," Barrett said.

"I believe we can work with Alaska, the Yukon and Washington to serve our interests and theirs. We are taking this international initiative because there is a critical need for jobs in British Columbia and because our own north is wasting away for lack of government initiative."

While in Anchorage, Barrett will meet with the Organization for the Management of Alaska Resources, a citizens group organized to stimulate the economy. The former premier will also meet with former Alaska governor William A. Egan and former U.S. interior secretary Walter J. Hickel.

Alberni MLA Robert Skelly will make the trip with Barrett.

"We shall be taking a detailed proposal for presentation," Barrett said. "It will contain economic impact details, cost figures and the number of jobs our proposals could create."

He said he would make details of the proposal public on his return, probably during a speech to the Vancouver Board of Trade on June 3.

During questioning Barrett said the proposal would be based on a "modified, up-dated version of The Way Out."

The Way Out was the title of a proposal made while Barrett was premier for the shipping of Alaska oil and gas to southern markets via a new Alaska-Yukon-B.C. Railway.

In a television interview two weeks ago, former Liberal leader David Anderson said such a railroad would require a train every three minutes to ship Alaska oil south.

Barrett dismissed that claim as "absolute nonsense, some kind of science fiction." He said his party's research showed that 12 trains every 24 hours could handle the volume of oil.

Barrett also said that Burlington Northern Railway and Southern Pacific Railway were already in the oil shipping business.

"They are already involved in significant movement of oil," he said "The technology is there."

Barrett said a north-south rail link had long been a dream of B.C. governments. "It was the dream of W. A. C. Bennett although his engineering was incorrect and his economic studies were incorrect," he said. "But the dream was real and it's still the dream of many of us."

The Alaska state legislature recently approved an expenditure of $855,000 for rail route studies in the state. A month ago, B.C. and Ottawa signed an agreement to spend $10 million on transportation and other economic studies in the north. That cost will be shared 50-50 by the two governments.

Last year the two governments shared a $3 million study expenditure in the same area. Announcing the $10 million study, Economic Development Minister Donald Phillips said it would involve detailed infrastructure studies — "the nuts and bolts of development."

City to permit glazed balconies

Victoria apartment residents are now allowed to partially enclose their balconies with glass, but they can't use the glazed balcony "as an extra room for Uncle Sam."

That's how Ald. Robert Wright introduced a change in a city bylaw which until now had prohibited the glazing of balconies.

The change was made at Thursday's city council meeting and Wright said it would give people an opportunity to use their balconies even in bad weather.

There are, however, a few restrictions. If one balcony is enclosed with glass, all balconies on that floor must receive the same treatment.

If a balcony is glazed, the glass wall must not be higher than 12 inches from the roof or the balcony above it.

Wright said the change should enable people to get a lot more enjoyment out of their balconies.

Blackeyes to watch Swiftsure

The largest sailing vessel at the Swiftsure sailing classic starting line on Saturday morning will be crewed by students from Brentwood College.

The 92-foot schooner Blackeyes, owned by Alex Hamilton of Vancouver, has been chartered for the weekend by the students.

The boat will not be racing in the Swiftsure, but will give Brentwood students a chance to see the start of the race from the sea, said Brentwood College sailing instructor Vic Lironi said.

Lironi said the boat, launched just last year, is probably the largest sailing vessel built on the coast in the last century. After following the course of the Swiftsure race for a few miles, the boat will be moored in the Inner Harbor on Saturday, he said.

Swedish Jeweller (VICTORIA) Ltd.
COMMERCE BUILDING 383-6512
HILLSIDE CENTRE 595-3532

LADIES' or MEN'S WASH and WEAR
SHIRTS
EASY-CARE POLYESTER
WASHED and STEAM AIR FINISHED
RETURNED TO YOU ON A HANGER
ONLY
35¢ each
Minimum order of 75¢
INDIVIDUAL DRY CLEANERS

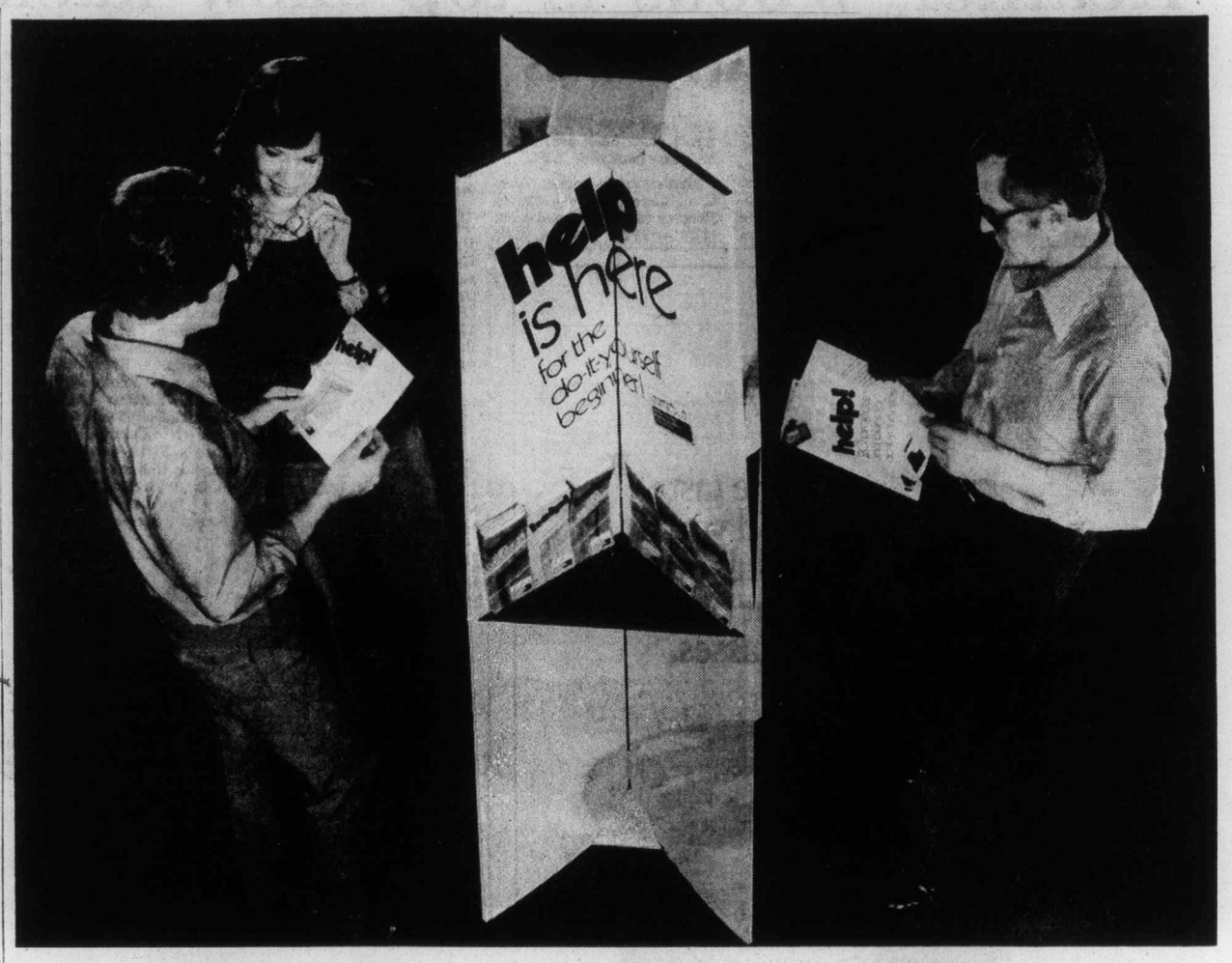

Help yourself to ideas, plans, time saving tips-FREE!

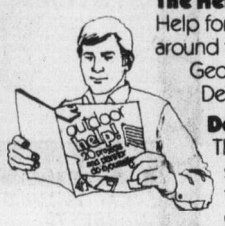

The Help Centre Is Here. Help for do-it-yourselfers is just around the corner at your nearby Georgia-Pacific Registered Dealer. And it's all free.

Decorating Help. The separate decorating section is full of exciting, fresh new ideas on decorating with wall panelling and how to install it.

Helpful Hints. Learn to choose and use the right building materials for any job. There's plenty of helpful free advice on time and money-saving ways to use plywood, lumber, particleboard, gypsum, panelling and moulding.

Project Plans And Ideas. Pick up the big, all-new projects booklet for 1977. Simple, step-by-step plans show you how to build 20 practical outdoor projects like fences, decks, garden furniture and much more. Get all the free help you want plus all the materials and tools you need at the blue and white sign of your Georgia-Pacific Registered Dealer.

Do-It-Yourselfers, help yourself wherever you see this sign.

Windsor Plywood
3032 Jutland, Victoria
Stewart & Hudson Ltd.
418 Gorge East, Victoria
Doman's
280 Bay St., Victoria
Bayview Builders
Mill Bay
Cubbon Building Supplies
1720 Cook St., Victoria
Langford Building Supply
940 Goldstream, Langford
Lumberworld
3955 Quadra St., Victoria
Windsor Plywood
2120 Keating X Roads, Saanich

Georgia-Pacific Building Materials, Ltd.
REGISTERED DEALER

If you really want the mildest...

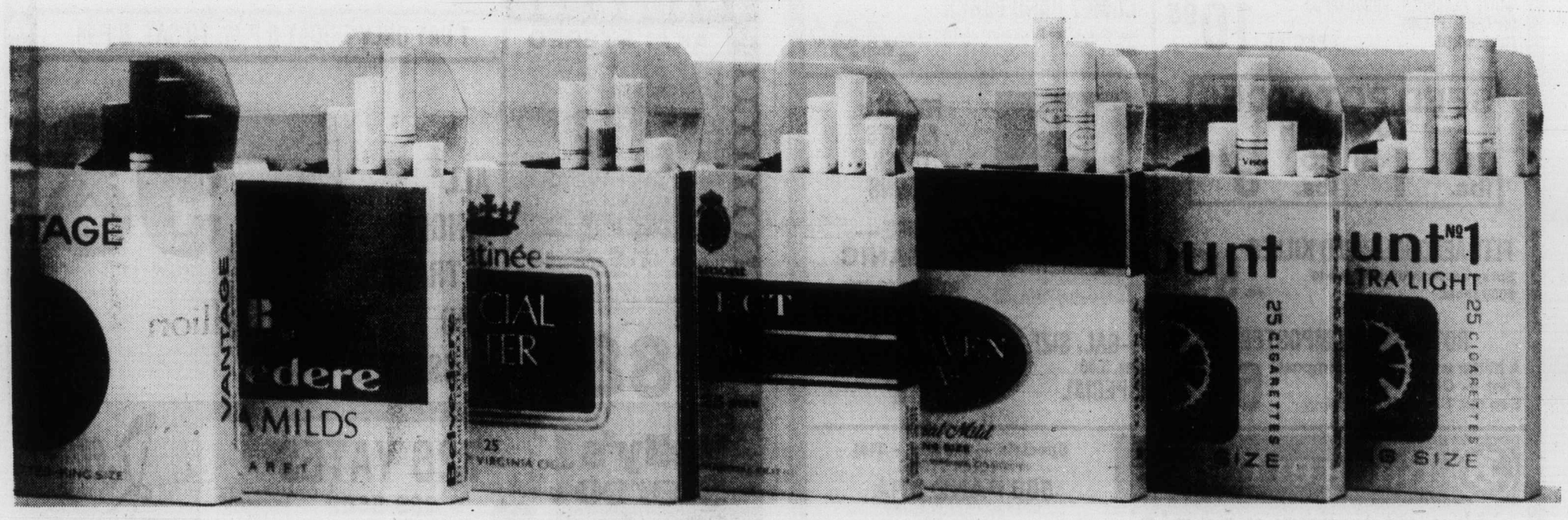

Warning: Health and Welfare Canada advises that danger to health increases with amount smoked — avoid inhaling.

Small sewing machine best

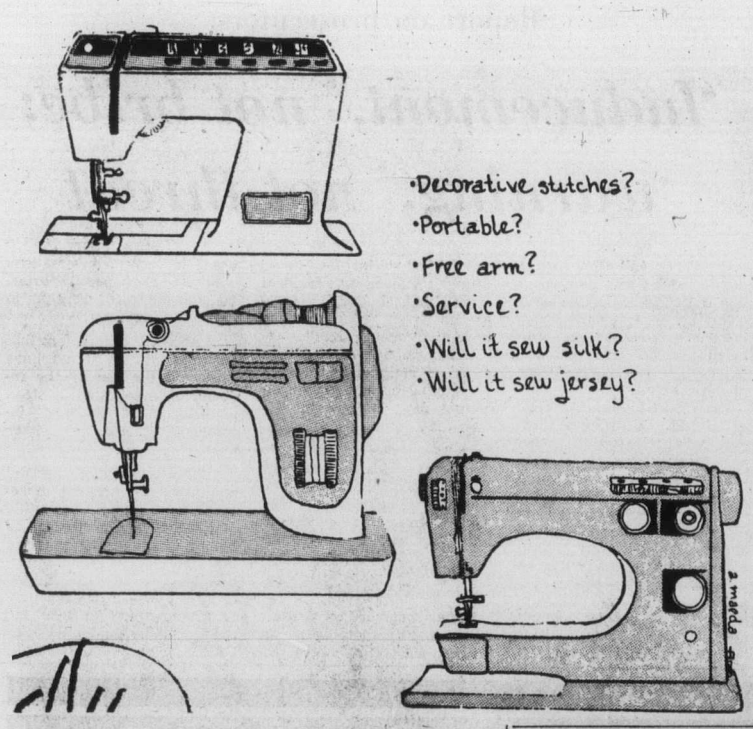

Sew With Flair

By SANDRA BETZINA

Today there are so many sewing machines on the market at such a wide range of prices that buying the right machine gets complicated.

The first consideration in sewing machine selection is how much do you sew. If you really love sewing and make most of your clothes, then you can treat yourself to a top-of-the-line model that you will keep for a long time. If you are an occasional sewer, the lower-priced machine will be adequate.

As you shop around, here are a few other considerations to keep in mind.

Portable or table model: If you are a student or lack an area you can set aside for sewing only, a portable machine is for you. Weight is very important — I don't consider a 30-pound machine portable.

The best bet is a small machine that is lightweight and easy to move. Since portable sewing machines jump around a bit on the table, purchase a foam rubber typewriter pad to cut down vibrations.

Free arm: A free arm is not absolutely necessary — people have sewed for years without it. If you make lots of children's clothes, though, the free arm is helpful for small necks and armholes.

Decorative stitches: Carefully analyze your sewing needs before entering the store. Will you really use the decorative stitches? If you like decorative clothing or make children's clothes, the answer is yes. Otherwise a basic zig-zag, stretch stitch and overlock are sufficient.

Service: Will your dealer give you good, prompt service at a reasonable price?

Here is another technique I find helpful in checking out sewing machines. Collect scraps of difficult to sew fabrics — jerseys, silks, velvets, fake fur, etc. and take them with you to the store. Insist on sitting at the machine and sewing on these scraps yourself (most sewing machine demonstrations are done on firm cotton). Check the ease in sewing and the stitch itself, to make sure the machine will help you when you need it most.

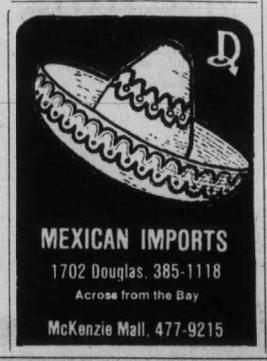
MEXICAN IMPORTS
1702 Douglas, 385-1118
Across from the Bay
McKenzie Mall, 477-9215

ECKANKAR, Victoria Satsangs present
THE FAR COUNTRY
May 28, 29 ● 1600 Quadra
Registration: 11 a.m. Program starts at 1 p.m.
Inquiries: 1012 Blanshard, 383-7523

Hairstylists score scoop

By ANDREA HERMAN
Colonist—Copley Service

The wedge is out.

So are naturals and geometrics and bumpy hair that looks like a fistful of hay.

Instead, chums, the scoop is in.

The scoop is a wide brim-like affair where the sides scoop up and meet a long, wavy scooped-up front. The back is short and cropped close to the neck. In the business it's labeled the zero neckline. And the whole affair is the latest for spring.

Here's the memorandum:

Women will be more feminine, daintier, curlier and wavier.

THE WORD comes from the California Cosmetologist Association.

"However, spectacular looks like the scoop can be lost," says hairstylist Daniel Sun, "if the cut isn't explicit in balance and symmetry. You also have to suit it to body proportions and facial features.

"For example, a woman on the hefty side can't wear a low profile. If she wants the scoop you do some variations."

The scoop, according to Sun, is cut in angles. It's always cut in small sections — and it's never cut with a razor. Razors are out.

Other edicts have changed, too.

AFTER SPENDING years of straightening locks (you can point the blaming finger at folks like Cher and Dorothy Hamill) we're back to pin curls and hair rollers and back-combing. (Back-combing, though, is only allowed for evening.)

We can also, once again, use hair spray. Today, though, it's called style holder. It's minus the glue. Yet it has the same holding capacity we felt secure with in the '50s and '60s.

However the most revolutionary news of all is that the hairdo has returned.

Who says so?

Europe does. And folks like Alexandre of Paris, the granddaddy of them all. Well, Alexandre is using rollers and hairpins and coming out sets.

FOR EVENING, the scoop is even "wavier, fuller with more volume," says Sun. And the head sports lots of flowers and fancy combs.

Those who know and love hair insist that the scoop needs healthy, thick-bodied hair to do the style justice.

"If you don't have the consistency, you must be restructured," warns Sun.

Well, restructuring is treating your tresses to herbal and nucleic acids plus protein treatment — supplementing it all with vitamin B5.

And if restructuring doesn't do the trick, there's body-building.

Body-builders make hair thicker. They're natural or synthetic fibers that penetrate the hair shaft and actually graft themselves to the cortical fibers of the original hair.

IT'S ARDUOUS work. Rebuilding is done over and over until the hair shows proper resilience.

Yet Sun is not the skeptical type. He feels most will easily take to the scoop. "It will make a woman more chic, more free, more alive."

And what more, chums, can a girl ask from a hairdo?

Gay apparel stirs jitters

TAMPA, Fla. (AP) — A homosexual rights group has urged all its members to wear blue jeans at University of South Florida to show that "gays are really no different than straight people." However, some non-gay students who oppose the "gay day" gesture, say they are considering skipping classes because their entire wardrobe consists of blue jeans.

House of Stein — LAST CHANCE FOR THE Sunshine Sale — House of Stein

Take some sunshine indoors with the best of your type of music. We are offering the best of our equipment for our best prices for you. Almost all manufacturers have indicated price increases to take effect on all new shipments. So buy now while the price is right at House of Stein. ALL STOCK LIMITED.

DETSON C-11
Portable cassette player/recorder with remote microphone

NOW 29.95

SONY TC-30
UNDERDASH CAR CASSETTE PLAYER
WITH AUTO-REVERSE
168.88

AKAI AA1010
RECEIVER
14 W. RMS PER CHANNEL
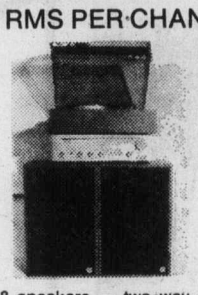
Series 8 speakers — two way speaker system with adjustable cross-over PROLINEAR AT1600 — Belt Drive automatic turntable with repeat mechanism and magnetic cartridge
COMPLETE WITH DELIVERY AND SETUP 388.88

DISCWASHER 3 CLEANING SYSTEM
FOR RECORDS . . . OUR BEST

FOR 17.88

DUAL CS-1225
AUTOMATIC TURNTABLE
COMPLETE WITH EMPIRE MAGNETIC CARTRIDGE

NOW 139.88

House of Stein 721 Yates St. 386-2935
master charge — CHARGEX

...Check the numbers.

There's nothing milder than Medallion.

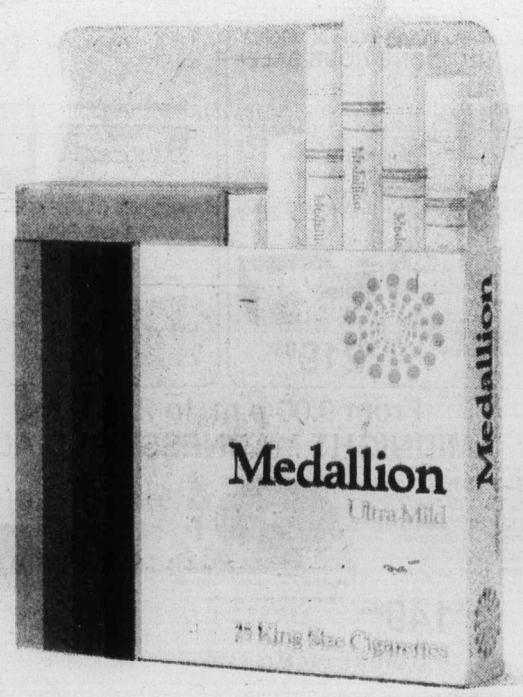

Average per cigarette: King Size: 1mg "tar" 0.1mg nicotine.

Human fly scales skyscraper

A towering feat

NEW YORK (AP) — A daredevil toy-maker climbed the one-quarter mile high World Trade Centre like a human fly Thursday, using an invention he fashioned from about $100 in material.

"The only sense of fear I had was at the beginning," said George Willig, 27, after police freed him on charges of criminal trespassing, disorderly conduct and reckless endangerment following his 3½-hour ascent. "I thought I would get stopped."

Thousands of spectators thronged the plaza at the base of the twin 110-storey towers to cheer on the amateur mountaineer in a climb that began at about 6:30 a.m. and ended 1,350 vertical feet later.

"Don't arrest him. Don't arrest him," the crowd chanted when two police officers rode a window-washer's scaffold parallel to Willig, who was mid-way up the building —the world's second-tallest.

"What are you, crazy or something?" were their first words to him, Willig said. Then they tried to get him to halt. One said Willig agreed to join them if he became tired.

Willig with the aid of devices that hooked into grooves used to guide scaffolds from which workers clean the buildings aluminum sides. The device was built to expand in the grooves under his weight and the simply pulled himstlf up like a man climbing a utility pole.

Willig was hailed by the crowd that gathered in the police stations to which he was taken in handcuffs. He was handed a notice by the city's corporation counsel of a $250,000 civil damages suit.

Blackout warning

SAN FRANCISCO (UPI) — The giant Pacific Gas and Electric Co. is preparing for "rolling blackouts" for nine million Californians this summer because of a hydroelectric power shortage caused by the two-year drought.

Emergency plans warning of the "very real possibility" of blackouts are being blueprinted to protect the customers who comprise nearly half the residents of the nation's most populous state, the company says.

Those affected would include manufacturers, television and radio stations and persons in "life-and-death situations" connected to home kidney machines and iron lungs, said Don Baxter, company news director.

The situation is critical despite vital purchases of alternative energy sources from other firms, he said.

Courtenay new home for RCMP

COURTENAY (CP) — A new subdivision headquarters will be built in this Vancouver Island community as part of a major reorganization of all RCMP facilities in B.C. Attorney-General Garde Gardom said Thursday.

Gardom, attending a cabinet meeting here, told a news conference the existing subdivision in Victoria will be reduced in size to give more than half of its responsibility to the new offices in Courtenay.

The Victoria subdivision, with a staff of 512, is currently the headquarters for 34 detachments on Vancouver Island.

The Victoria subdivision will be left with a staff of 272 and will be responsible for 14 detachments. The remaining staff will be transferred to the new Courtenay subdivision which will become headquarters for 20 detachments, Gardom said.

Report on prosecutors:

'Inducement,' not bribe; 'warning,' not threat

COURTENAY (CP) — A public inquiry into allegations that a Vancouver crown prosecutor was threatened and bribed by one of his colleagues earlier this year has found that the charges were misinterpreted.

The report by Thomas Fisher, a New Westminster lawyer, was released Thursday by Attorney-General Garde Gardom, who was here for a cabinet meeting.

Fisher was appointed in March by Premier Bennett to study allegations by crown counsel Gil McKinnon that he was offered a bribe to stay quiet about the state of affairs in the Vancouver prosecutors' office.

McKinnon said he was offered a salary increase by Al Filmer, Vancouver, regional crown counsel, which he regarded as an "outright bribe to keep my mouth shut."

McKinnon had handed in a letter of resignation on Feb. 23, making his resignation effective May 1.

He quoted Filmer as saying: "You know, if you go to the media, you should be very careful about the manner in which you approach it, because even though I might not like it, I might receive instructions to the effect that you should not be given an ad hoc crown counsel work."

Fisher concluded as a result of his inquiry that the words "threat and bribe" were not used in any conversations with a newspaper reporter, but that the words were put to him by the reporter.

"I accept his statement that on reflection he would have preferred the use by the reporter of 'inducement' instead of bribe,' and 'warning' instead of 'threat,' " Fisher said.

"I find that Mr. Filmer did no more than attempt to retain the services of Mr. McKinnon by proposing to him a contract that required the approval of the department and to offer counselling or advice to Mr. McKinnon as to his intention to take the matter to the public," Fisher added.

MILLERS FIVE YEAR PLAN BEGINS FRIDAY NIGHT

Five Long Years

MIDNIGHT MADNESS

FROM 9 P.M. TO 2 A.M.

Every single domestic album $4.83 each
Every single import album $5.83 each
Single 8-track tapes and cassettes $5.83 each

9:00 P.M. TO 10:00 P.M. ONLY INFINITY PRICES SLASHED!

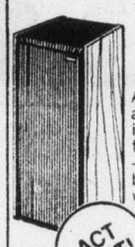

POS II SPEAKER
Absolute musical accuracy is delivered by Infinity in their Pos II model. A frequency response of 43 - 19Khz can be sustained by an amp as small as 15 watts RMS.

ACT FAST!

$149.93 each

10:00 P.M. TO 11:00 P.M. ONLY ONE HOUR SALE!

PS 3300 TURNTABLE

Sony's PS 3300 turntable brings the convenience and performance of a semi-automatic with belt driven platter. Auto arm return & record reject, variable pitch control.

$199.93

Get front loading action from Pioneer's CT-F2121 stereo cassette deck. Dolby noise reduction system, and electronically controlled DC motor.

$219.93

MIDNIGHT SPECIALS

PADDLE IV TV GAME

Play four games with one or two players with the Paddle IV TV Game: hockey, tennis, squash or practise. Automatic on-screen scoring, angle & speed adjustment, remote paddles.

$49.93

TOSHIBA T266

Get the Toshiba T266: a 12" black & white AC-DC portable T.V. featuring 100% solid state circuitry, UHF tuning & VHF dipole antenna.

$99.93

UNITRON CASSETTE
They're cheaper by the dozen! Pick up our own Unitron brand cassettes or record albums, letters or radio programs.

C60 - 60 min recording time $9.93 doz.
C90 - 90 min recording time $11.93 doz.

From 9:00 p.m. to 2:00 a.m. MIDNIGHT MADNESS SPECIALS

THORENS TD160
Thorens TD 160 turntable is precision engineered. 16-pole two-phase synchronous motor belt drives a 7 lb. platter.

$149.93

LLOYD'S E303 CALCULATOR
It doesn't take a calculator to figure this one out! The Lloyd's E303 calculator adds up to simple savings!

$9.93

SNOOPER
Detect speed traps before they catch you! The Radar Snooper saves you points on your license and money, too!

$99.93

LIMITED QUANTITIES ON SOME ITEMS

Five Long Years

STARTING FRIDAY NIGHT, EVERY STEREO COMPONENT SYSTEM YOU BUY AT MILLERS IS GUARANTEED FOR FIVE LONG YEARS ON ALL PARTS AND LABOUR.

THE POWER FULL PACKAGE

Even if we didn't put these in a package, you'd most likely have picked the same combination yourself! Their performance, quality engineering and technical superiority make them an outstanding collection: Toshiba SR 230 — semi-automatic turnable with synchronous, belt-drive motor, die-cast platter & s-type static balance arm. Pioneer SA 7500II — integrated stereo amplifier with 45+45 watts, both channels driven. AR-14 — 2-way system with a 10" woofer & 1 in dome tweeter; rich oil walnut veneer cabinet.

$749.93

Five Long Years

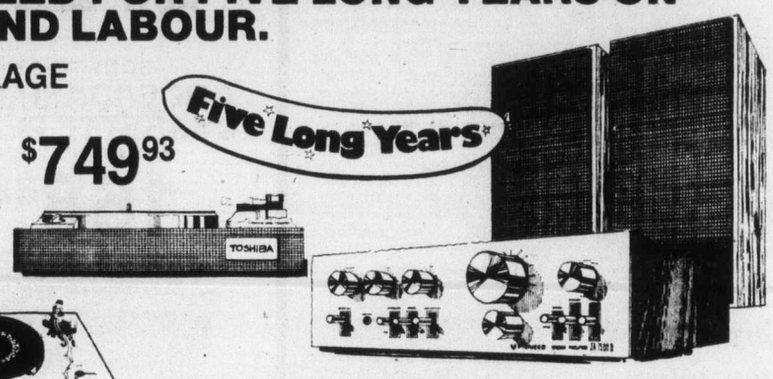

$549.93

This system won't cost you a bundle, but you'd never know it listening to it! Each component is outstanding in its function: Toshiba SR 230 — semi-automatic turntable, belt driven, with S-type static balance arm. UNITRON SA880 — stereo integrated amplifier with 20+20 watts per channel. AR 17 — Speakers that can handle up to 100 watts per channel with perfect harmonics and almost negligible distortion.

SPECIAL PURCHASE SONY SQR 4750

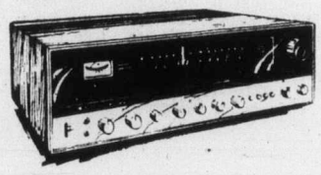

This is one of a series that's considered to be one of the best on the market, an AM/FM stereo receiver with quad capabilities. 80 watts RMS with mic, auxiliary, tape and phono inputs.

$279.93

Five Long Years

14" BLACKSTRIPE® SUPER COLOUR!

Five Long Years

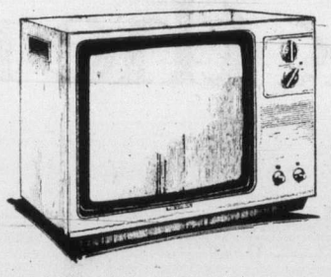

An elegantly styled colour TV that reflects contemporary design. The Toshiba Blackstripe® colour is put into a powerful chassis designed for an ultra sharp picture. 100% solid state circuitry. Includes VHF dipole antenna.

$349.93

HAMLIN CONVERTER

$79.93

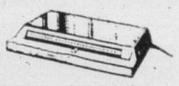

With no complicated installation, and a very small price, you pull in two additional channels on your T.V. Plus you get the convenience of remote-control!

20" COLOUR

A striped phospher screen combined with the famous black matrix give you one of the brightest, sharpest pictures. 100% solid state chassis. Slim line design.

$599.93

Five Long Years

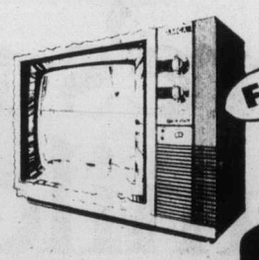

master charge

CHARGEX

Ask about our layaway lease-to-own plan or we'll arrange financing.

Millers

MORE THAN MUSIC

VICTORIA
• 726 Yates Street Mall 388-6295
Open Mon. - Sat. 9:30 - 6, Thurs. & Fri. 'til 9

Bass expertise runs in the Wallman family

King Fisherman

Spider Lake is closed to bass fishing from May 15 to June 15, but the fishing Wallman family of Port Alberni got in there just before the closure in time to land a mess of good sized-bass, up to 5.2 pounds.

Then they moved on to Nanaimo's Quennell Lake and continued to catch small-mouth bass. Rubber worms and Rapala plugs were their productive lures.

Heaviest trout taken in the Buffalo Lodge Two Lakes Derby in Alberni Valley last weekend was a five-pounder taken by Ken Robertson in Sproat Lake. He won the senior men's trophy and prize for Sproat Lake. Adel Crema caught a 3:13-pounder to win the senior women's Sproat Lake prize and trophy; Lina Crema won the junior girl's trophy with a 2:1-pounder and Rocky Moore the junior boys' trophy with a 2:13-pounder.

About 30 trout were weighed in to the Sproat Lake section.

On Great Central Lake, Samon de Wall and Ed Ost tied for first place with 3:12-pounders. Thelma Ashby won the women's prize with a 15-ouncer; and Dale Edlund the junior boys' prize with a 3:3-pounder.

There is another contender for the Molson Fish of the Month prize and crests. Frank Baron caught a 14-pound chinook on 12-pound test line while spin-casting from the shore at Beechey Head with a Perkins lure.

Latest ..King Fisherman entries:

RIVER TROUT
(Steelhead or Rainbow)

Ben's Marina

Jake Waldner, Youbou; 7.3, 7.0, 6.1, Nitinat River, paste and roe.

LAKE TROUT

Ben's Marina

Jack Ratcliffe, 1409 Craddock Street; 3.9, 3.11, 5.7, 4.4, 3.8, 3.2, Cowichan Lake, Flatfish.

Jack Waldner, Youbou; 1.1, 1.4, Cowichan Lake, Flatfish.

R. Morneau, 2253 Bellamy; 1.11, cutthroat, Cowichan Lake.

Ron Heimbecker, 3122 Wishart Road; 3.15, cutthroat, Cowichan Lake, lake troll.

Lynn Anderson, 1018 Englewood; 1.8, cutthroat, Cowichan Lake.

A. Bainbridge, 4129 Tuxedo Drive; 2.0, Cowichan Lake, Flatfish.

Nes Leonhardt, 1131 Roy Road; 3.0, cutthroat, Cowichan Lake, Rapalla.

Pearl Ratcliffe, 1409 Craddock Street; 5.4, 1.2, cutthroat, Flatfish.

Tom Anderson, 531 Ackland Avenue; 4.0, 1.0, Cowichan Lake, Rapalla.

Tom DeGruchy, 493 Olson Place, Duncan; 5.4, cutthroat, Cowichan Lake, Rapalla.

Les Lamb, 3217 Browning Street; 3.4, Flatfish.

Marg Brazier, 219 Suzanne Place; 2.13, 2.5, Flatfish.

Annie Mason, 7-1321 Fernwood Road; 4.7, Cowichan Lake, worm.

Fred Lobin, Youbou; 2.14, Flatfish.

Dave Cockle, 2340 Hollyhill Place; 3.15, 2.0, Cowichan Lake, worm.

D. Parker, 1701 Barrie Road; 2.1, 4.6, Cowchan Lake, Flatfish.

Cedars Resort

Stacy Cawthorne, 860 Victoria Road, Nanaimo; 5.0, 3.8, dolly varden, off Cedars Resort wharf, worm.

George Cawthorne, 800 Victoria Road, Nanaimo; 2.8, dolly varden, off Cedars Resort wharf, worm.

Pat Leal, 63-2780 Spencer Road; 2.0, cutthroat, Cowichan Lake, Willow Leaf and Flatfish.

Brunings Low Cost

Grant Pitts, 2824 Leigh Road; 4.4, cutthroat, Cowichan Lake, Flatfish.

Corrigall Boat Rentals

Walt Tiesu, Box 9, Lake Cowichan; 2.1, 2.14, cutthroat, Cowichan Lake, gang troll and worm.

Doug MacMillan, 576 Tena Place; 4.11, 3.7, cutthroat, Cowichan Lake, lake troll.

Edith Tiesu, Box 9, Lake Cowichan; 1.8, cutthroat, Cowichan Lake, gang troll and worm.

Barry Sullivan, 1971 Atherley Close, Sooke; 1.10, cutthroat, Cowichan Lake, plug.

Zuiderzee Campsites

June Helgesen, 1540 Bank Street; 1.4, 1.12, 1.4, Quennell Lake, Willow Leaf and worm.

Tony Helegesen, 1540 Bank Street; 1.4, 1.6, Quennell Lake, gang troll and worm.

Bill Helgesen, 1540 Bank Street; 1.8, 1.14, 1.10, Quennell Lake, Willow Leaf and worm.

Ken Wallman, 4021 Nell Street, Port Alberni; 1.8, Quennell Lake, Rapalla.

Ark Resort

Ed Ost, R.R. 3, Great Central Lake, Port Alberni; 3.12, cutthroat, Great Central Lake, Flatfish.

David Badovinac, 4382 Wellington, Port Alberni; 3.0, cutthroat, Great Central Lake, worm.

L. Olivier, Gartley Point Road, R.R. 3, Courtenay; 3.2, cutthroat, Great Central Lake, gang troll and worm.

Akio Oura, 3578 10th Avenue, Port Alberni; 2.9, cutthroat, Great Central Lake, Flatfish.

Buddy Zwodeski, 2429 14th Avenue, Port Alberni; 2.1, Great Central Lake, worm.

Bryce Bell, 3830 Wallace, Port Alberni; 2.1, cutthroat, Great Central Lake, worm.

Buddy Hust, 3886 China Creek Road, Port Alberni; 1.0, 1.0, cutthroat, Great Central Lake, Flatfish and worm.

Kurt Poulsen, 5142 Ian Avenue, Port Alberni; 2.1, 1.7, Great Central Lake, Flatfish and worm.

Dale Edlund, 2949 Glen Eagle Crescent, Nanaimo; 1.2, 3.3, cutthroat, Great Central Lake, Flatfish.

Buddy Huot, 3886 China Creek Road, Port Alberni; 1.3, cutthroat, Great Central Lake, Flatfish.

Lakeshore Service

Ken Robertson, R.R. 3, Dickerson Drive, Port Alberni; 5.0, cutthroat, Sproat Lake, gang troll and Flatfish.

Dan McNiff, R.R. 3, Lakeshore Road, Port Alberni; 1.5, cutthroat, Sproat Lake, lake troll and worm, 2.2, rainbow, Sproat Lake, lake troll and Flatfish.

Jim Groenendyk, R.R. 3, Lakeshore Road, Port Alberni; 2.5, cutthroat, Sproat Lake, lake troll and worm.

Tina Kromry, R.R. 3, Lakeshore Road, Port Alberni; 1.3, cutthroat, Sproat Lake, lake troll and worm.

Carrol Merwin, 4598 North Crescent; 2.1, cutthroat, Sproat Lake, gang troll.

Rose Cardinal, R.R. 3, Sproat Lake, Port Alberni; 1.4, Sproat Lake, gang troll.

Rocky Moore, R.R. 2, Kellow Road, Port Alberni; 2.13, cutthroat, Sproat Lake, gang troll.

Adel Crema, 2805 14th Avenue, Port Alberni; 3.13, cutthroat, Sproat Lake, lake troll.

Tina Crema, 2805 14th Avenue, Port Alberni; 2.1, cutthroat, Sproat Lake, lake troll.

Rick Ewing, 5999 River Road, Port Alberni; 2.2, 1.4, rainbow and cutthroat, Sproat Lake, gang troll.

Robert Kronlund, 1751 Midgard Avenue; 2.2, cutthroat, Eagle Point in Sproat Lake, gang troll and Flatfish.

Ralph Sparrow, R.R. 1, Port Alberni; 2.1, cutthroat, Sproat Lake, gang troll.

Bob Sparrow, 3826 Anderson, Port Alberni, 2.6, cutthroat, Sproat Lake, gang troll.

P. Sloffe, 3420 Aloha; 1.4, cutthroat, Sproat Lake.

J. M. Hodson, 2524 17th Avenue, Port Alberni; 1.3, Sproat Lake, Teaspoon and worm.

A. H. Hodson, 2524 17th Avenue, Port Alberni; 2.10, cutthroat, Sproat Lake, Flatfish.

Scott Duncan, R.R. 3, Lakeshore, Port Alberni; 2.0, rainbow, Sproat Lake, lake troll.

Rip Rhodes, 2820 1st Avenue, Port Alberni; 1.13, cutthroat, Sproat Lake, gang troll.

E. Laws, 3975 9th Avenue, South, Port Alberni; 1.4, cutthroat, Sproat Lake, Flatfish.

Sharon Burroughs, 3160 Departure Bay Road, Nanaimo; 1.3, cutthroat, Sproat Lake, gang troll and worm.

John Anderberg, 4824 Swanson, Port Alberni; 2.8, cutthroat, Sproat Lake, gang troll.

Ganges Harbor Groceries

Mildred Wolfenden, 16-850 Admirals Road; 3.3, cutthroat, St. Mary Lake, gang troll.

Shady Willows Resort

Ray Herriott, 4158 Wilkinson Road; 4.0, 1.4, 1.12, 1.8, 1.12, St. Mary Lake, worm.

LAKE TROUT

Clapham Automotive

Michael Boyd, 3086 Leigh Road, Langford; 2.0, Langford Lake, gang troll and worm.

Robert Musselwhite, 2763 Leigh Road, Langford; 1.4, Langford Lake, worm.

Hall's Boathouse

Dave Hoban, 2652 Florence Lake Road; 2.0, 1.4, 1.4, cutthroat, Dougans Lake.

Caycuse House No. 68

Gordon Burton, Caycuse, Honeymoon. BGy; 5.1, Cowichan Lake, Flatfish.

Anthony Cetinski, Caycuse, Honeymoon Bay; 1.8, 1.7, Cowichan Lake, Flatfish.

Arild Sowbakken, 380 Hector Road; 7.8, Cowichan Lake, gang troll and worm.

SMALL-MOUTH BASS

Zuiderzee Campsites

A. J. Young, 1856 Midgard; 3.1, Quennell Lake, worm.

Ken Wallman, 4021 Nell Street, Port Alberni; 3.0, 2.0, 1.0, 1.8, 1.12, 3.0, 3.8, 2.0, Quennell Lake, rubber worm and Rapalla.

Jim Snare, 1018 Fashoda Place, R. R. 1; 1.12, 1.8, Sonic Plug.

Shady Willows Resort

Robert Sawyer, 915 Kingsmill Road; 2.8, St. ary Lake, fly.

Ray Sawyer, 915 Kingsmill Road; 2.11, St. Mary Lake, worm.

Royal Oak Automotive

Ted Hamilton, 6371 Conconi Place; 1.12, 1.12, 2.10, Prospect Lake, Rapalla.

Blue Gables Resort

Paul Chouinard, 512 Constance Avenue; 3.0, 3.0, 2.4, St. Mary Lake, jig.

Chris Ng, 4911 Wintergreen Avenue, Richmond; 2.11, St. Mary Lake.

Port Alberni Marina

Derry Wallman, R.R. No. 1 Falls Road, Port Alberni; 5.2, 2.0, 2.0, 2.0, 1.8, 1.8, 1.4, Spider Lake, worm.

Patsy Wallman, 4392 Ballson Road, Port Alberni; 3.15, 2.0, Spider Lake, worm.

R. Wallman, 4392 Ballson Road, Port Alberni; 2.0, Spider Lake, worm.

G. Wallman, 4392 Ballson Road, Port Alberni; 2.4, Spider Lake, worm.

Belmont Fire Hall

Mike Tonnesen, 2751 Vantilburg Crescent; 2.0, Langford Lake, fly.

Clapham Automotive

F. Brandl, 2772 Peatt Road; 2.0, Langford Lake, Rapalla.

SPRING (CHINOOK)

Clayton's Fishing Resort

Joe Czinger, 625 Bowen Road, Nanaimo; 15.0, Ballenas Island, Herring Strip Teaser.

Syd Harknett, R.R. 3, Boys Road, Duncan; 6.0, Nuttal Bay, Flashtail.

Gilbert's Marine and Guide Service

Larry Eade, 308-2646 Cook Street; 8.0, Bamberton, Uncle Tom's Strip.

Peter Stephenson, 5739 Old West Road; 22.0, 14.10, 12.2, 10.2, Bamberton, Uncle Tom's Strip.

James Bertram, 904 Old Esquimalt Road; 14.15, Willis Point, Large strip Teaser.

F. Wratten, 3757 Cedar Hill Road; 6.8, 6.2, Bamberton, Strip Teaser, Krippled Minnow.

Bob Alexander, 3-1008 Hubble Road, Williams Lake; 9.8, Bamberton, Uncle Tom's Strip.

Eliz Tidman, 720 Sea Drive; 15.0, Tod Inlet, Uncle Tom's Strip.

W. Fenske, 1580 Pembroke Street; 11.14, 8.4, Willis Point, Gilbert's Dodger, Krippled Minnow.

T. Farrant, 11360 Chalet Road, Sidney; 24.2, Trial Island, green and white Radiant Squirt.

J. Preece, 6722 Welch Road; 7.8, 5.0, Cole Bay.

W. Fenske, 1582 Pembroke; 15.9, 6.8, 5.4, Willis Point, Glibert's Dodger and minnow.

Smitty's Marina

F. Mitchell, 710 Cormorant; 9.12, Sidney Island, Strip Teaser.

M. Burnson, 17-10046 Fifth Street, Sidney; 10.2, 9.0, 8.14, 8.8, Saanichton Spit, hand tied Squirt, hootchie.

R. Sansbury, 2343 Lowe Road; 13.0, 10.12, 9.12, 10.0, 11.0, Darcy Island, Haida Strip.

Mrs. R. Bergenham, 7-2530 Beacon Avenue, Sidney; 6.0, Forest Island, Tom Mack Spoon.

G. Hetherington, 3904 Harro; 6.8, James Island, Strip Teaser.

Pacific Lions Marina

Phil Hale, 887 Tillicum Road; 34.8, 33.8, 24.0, Aldridge Point, Strip Teaser.

Dennis Varcoe, 280 Homer Street; 33.8, Beechey Head, Strip Teaser.

H. Rollin, 922 Meares Street; 29.8, 6.0, Strip Teaser.

Ross Beasley, 618 St. Patrick Street; 27.0, 16.0, 9.0, 7.8, Beechey Head, Strip Teaser and anchovy.

A. Svendsen, 2014 Chaucer; 12.0, 15.0, 6.0, Aldridge Point, Becher Bay Uncle Andy's Strip.

Dave Wigmore, R.R. No. 1, Becher Bay; 21.0, 10.0, Beechey Head, minnow.

G. Cleland, 2878 Heath Drive; 12.0, Aldridge Point, Super Strip Teaser.

Doug Vidal, 960 Dunsmuir Road; 12.0, Beechey Head, herring.

N. Arnold, 1066 Summit Avenue; 9.0, Beechey Head, Strip Teaser.

Larry Ell, 2229 Epworth Street; 18.0, Beechey Head, Strip Teaser.

Andy Bell, Lake Cowichan; 8.0, Beechey Head, minnow.

Howard Taylor, 7 Boyd Street; 22.8, Aldridge Point, anchovy.

Les Hillaby, 305-2926 Harriet Road; 8.8, Beechey Head, anchovy.

H. Millard, 1756 Midgard; 9.0.

Bob Collard, 3019 Balfour Avenue; 11.0, 5.0, Trap Shack, Beechey Head, anchovy.

Edwin Monka, 1585 Pear Street; 23.8, Beechey Head, Strip Teaser.

Rick Morgan, 451 Davida Avenue; 18.8, Beechey Head, minnow.

Doug Vidal, 960 Dunsmuir Road; 25.8, 14.0, Beechey Head, Strip Teaser.

A. Jordan, 1901 Nicholas Road; 10.0, 5:8, Beechey Head, Strip Teaser.

W. Gerber, 4810 Southlawn, Burnaby; 20.8, Beechey Head, anchovy.

Gary Millard, 1756 Midgard; 14.8, Beechey Head, Strip Teaser.

George Rister, R.R. No. 3 Polkey Road, Duncan; 12.0, 9.4, Beechey Head, Strip Teaser.

K. Knudsen, 4864 Cordova Bay Road; 7.8, 7.0, 8.0, Beechey Head, Strip Teaser.

R. Lindsay, 1284 Pearce Crescent; 22.8, Becher Bay, Strip Teaser.

John Wetherell, 600 Cowper Street; 20.8, Beechey Head, Tyee Strip.

Gerald Lawrence, R.R. No. 5, Prince George; 13.0, Becher Bay, Herring Strip.

Leif Broback, 590 Cedarcrest Drive; 20.0, 17.0, 12.0, Beechey Head, Strip Teaser.

Elvin Thompson, 1814 Jeffrey Road; 20.0, Beechey Head, minnow.

Allan Beasley, 1190 Tattersall Drive; 19.0, Beechey Head, Strip Teaser.

H. Ableson, 3150 Somerset Street; 13.0, Becher Bay, Strip Teaser.

Ira Christian, Watiskin, Alberta; 9.0, Becher Bay, Strip Teaser.

See your Mazda dealer:

VICTORIA

Horwood Motors Ltd.
810 Johnson Street/385-1451
dealer licence number D 00803A

Universal Pharmacare protection starts June 1st.

"Universal Pharmacare is a new concept in health care for British Columbians—a plan to offer you and your family peace of mind and protection against unusually high expenses for prescription drugs. It will be especially helpful to people who suffer from long-term or unexpected illness. A brochure outlining the plan in detail has been mailed to all householders in the province. Please read it carefully and keep it handy for future reference. It would be wonderful if none of us ever required this protection—but if you should, we think you'll be relieved to know it's there when it's needed."

The Hon. William N. Vander Zalm
Minister of Human Resources

What are the changes under the new plan?

For the first time, all individuals or families registered with Medical Services Plan of British Columbia are eligible for benefits. You will be reimbursed for **80% of any amount over $100 spent for eligible prescription items in each calendar year.** This means that if such drugs cost you, for example, $300 in a year, Pharmacare would pay $160.

Are existing benefits continuing?

Yes. Fully-paid benefits for eligible drug items will continue unchanged if you:

1. are 65 years of age or older and hold a valid Pharmacare card
2. receive the Handicapped Personal Income Assistance allowance
3. hold a valid Mental Health Benefits card
4. hold a valid Human Resources Medical Benefits Program "W" card for yourself and your dependents or
5. reside in a licensed long-term care facility.

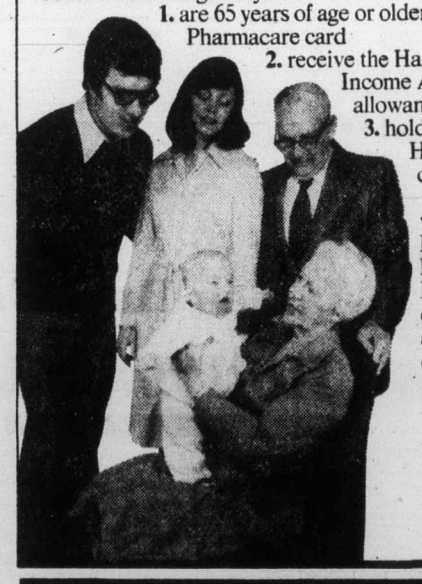

If you are the recipient of fully-paid benefits, your pharmacist will be paid directly by Pharmacare.

Are there any new benefits?

Yes. For the first time, ostomy supplies and designated permanent prosthetic appliances will be fully paid for. Syringes for diabetics are another new benefit. Pharmacare will pay the supplier directly for these items.

Who is not eligible for benefits?

Tourists, transients and other temporary visitors to British Columbia are ineligible for Pharmacare benefits. People receiving fully-paid drug benefits from union- or employer-sponsored plans, or from D.V.A., D.I.A., Workers' Compensation or Home Care will continue to be protected by those programs.

What drug items are covered?

Most drugs prescribed by your doctor, dentist or podiatrist are eligible. However, such items as patent medicines, bandages, artificial sweeteners, vitamin combinations, antacids, laxatives and over-the-counter drugs will continue to be your own financial responsibility.

Your pharmacist can advise you on specific items.

How are claims submitted?

To receive benefits, all you do is submit a Pharmacare Claim Form, available from any pharmacist. Unless you are receiving fully-paid benefits, your pharmacist will give you an official Pharmacare receipt when you pay for eligible items. Please attach the receipt to the Claim Form. No duplicate receipts will be issued.

Receipts for ostomy supplies and permanent prosthetics should also be attached to the Claim Form, and Extended Benefit portion of the form completed.

When you and your dependents have receipts exceeding the annual $100 deductible amount, just complete the front of the Claim Form. It is already addressed. Simply fold and fasten it, affix sufficient postage and drop it in the nearest mailbox.

Who can answer questions about Universal Pharmacare?

Your pharmacist is completely familiar with the details of this new health plan.

Pharmacare

Province of British Columbia
Ministry of Human Resources
Parliament Buildings
Victoria, B.C. V8V 1X4

MORGAN

LIL ABNER

JUDGE PARKER

ARCHIE

RIP KIRBY

BLONDIE

MARY WORTH

HI and LOIS

KERRY DRAKE

MOMMA

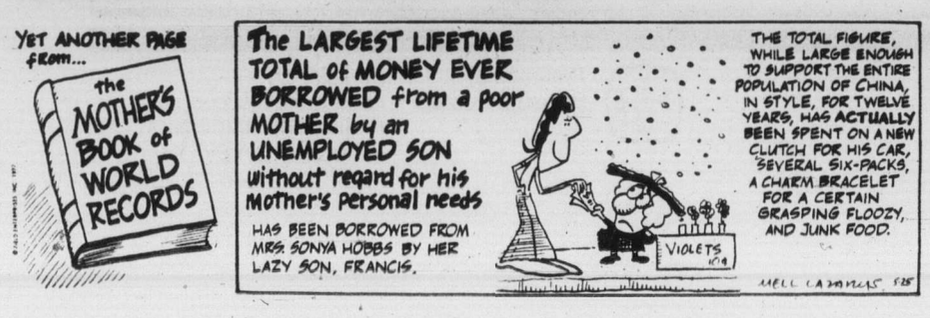

M. V. Chesnut's Garden Notes

I suppose one should be more concerned with color and form in the garden rather than with frangrance, yet to many folks, a garden without scent is no garden at all, and I must count myself in this company.

I have written before about fragrance in flowers; today I would like to discuss plants with scented foliage.

Most of these are somewhat secretive with their scent: it is usually necessary to touch or bruise or crush their leaves before they will yield up their fragrance. Some need to be actually crushed between the fingers; others hold their scent so lightly that the merest touch will release the most heavenly smells.

I remember well a garden in Italy in which the lemon-scented verbena, Lippia citriodora, was planted alongside a flagstone path. Ordinarily no scent was discernible, but when one brushed against it in passing, it gave off the most delicious sharp lemony fragrance.

I can understand why lemon and lime are the most popular scents in men's toiletries, for the citrus scent is singularly refreshing, yet somehow masculine in character. Unfortunately, Lippia is not reliably hardy here and needs the protection of a sunny wall or a cool greenhouse.

Much hardier, and therefore much better suited to the colder garden, is Artemisia abrotanum, known variously as Old Man, Lad's Love and Southernwood. This is a shrubby perennial herb rather than a true shrub, and a fine plant in its own right.

This one, too, releases a lemon oil aroma when brushed against, somewhat less sharp but no less pleasing than the lemon-scented verbena.

One race of plants noted for their leaf fragranct is the scented leaf geranium. The flowers are nothing to write home about — nothing like as brilliant as the ordinary bedding or houseplant geranium — but by careful choice of varieties, you can get almost any scent you want in the leaves.

There are rose-scented kinds, mint-scented, lemon-scented, pineapple-scented and even citronella-scented. Only the lightest touch is required to bring out the fragrance, and I can remember that my grandmother would always place a small rose-scented geranium leaf in the bottom of the jar when making her crabapple jelly.

The smell of eucalyptus isn't everybody's cup of tea, for to many folks it evokes associations with cough lozenges, chest rubs and runny noses. If you can get your mind off the miseries of a bad cold, though, there is a pleasant freshness in the leaf scent of Eucalyptus globulus.

In nature, this is an enormously tall tree, often as much as 300 feet in height, but juvenile forms are used hereabouts, growing as small trees or large shrubs. These are borderline in hardiness, and I lost one well-loved specimen in the hard freeze of the 1968-69 winter.

Not all the mints have the characteristic spearmint scent; there is an apple-scented mint, a ginger mint, a pineapple mint and an Eau de Cologne mint. I am particularly fond of the tiny Mentha requienii, a ground-hugging plant less than an inch in height which gives off the scent of peppermint when crushed or trodden.

This is a fine plant for growing in the cracks of paving stones, as it creeps across the flagstones like a bright green carpet, and it doesn't seem to hurt it to walk on it.

I have mentioned before my fondness for the little weed we call Creeping Charlie, Nepeta hederacea, which I consider the best of all ground covers for places where grass will not grow. Charlie is a creeping form of catnip, with small dark green leaves with scalloped edges and tiny dark blue flowers. It releases the typical aromatic fragrance of catnip when trodden.

Creeping Charlie, also known as Ground Ivy and Gill-over-the-Ground, is looked upon as a weed by many, therefore seeds and plants are seldom offered in commerce, although there is a variegated trailing form often used in hanging baskets. The only catalogue I know listing the green ground cover kind is Ashby's Garden Centre, R.R. 2, Cameron, Ont. This catalogue costs 30 cents.

Art Buchwald

WASHINGTON — They said it couldn't be done, but the U.S. Air Force managed to do it. It developed an airplane that would cost more than $100 million. The B-1 bomber, which will be ready for production as soon as President Carter gives the word, will be the most expensive aircraft in history; and since the Air Force wants to build 244 of them, it will cost the taxpayers conservatively $40 billion, including operating expenses.

I went to the Army-Navy Military Industrial Complex Club as soon as the announcement was made, and there was great rejoicing and excitement. Aircraft contractors were buying drinks for everyone.

The Navy scoffed at us," an Air Force general said. "The Army laughed at us, and the civilians in the Pentagon said we were out of our minds. They claimed no matter what we put on the plane we could never break the $100 million barrier."

"How on earth did you do it?" I asked in admiration.

"We got together with our contractors, and we told them we wanted the most expensive bomber that money could buy. We wanted every sophisticated electronic gimmick they could think of. We wanted a plane that could fly high, a plane that could fly low, a plane that could carry nuclear warheads, supersonic missiles, Cruise missiles, and anything else they could ehink of. We said we wanted the biggest buck for the bang."

"What did the contractors say?" I asked.

"They were thrilled," the general told me. "No one had ever challenged them to make $100 million aircraft before." It wasn't easy to think up new ideas to add to the cost, but we promised to work with them closely.

"I'll never forget the day the chief engineer from the company came in and said, 'The best we can do is build you a $75 million bomber. We can't think of another piece of equipment to put on it.'

"Well, we really blew our stacks and told him if his company couldn't come up with a $100 million plane we'd find one that could. We explained to him that the B-1 bomber was the Air Force's baby and the most vital strategic deterrent we had. If we couldn't make it expensive enough, the Navy wouldn't take it seriously. The Navy has been trying to sink the B-1 ever since we thought of it. If we brought in our plane for less than $100 million, the Navy could claim it wasn't a deterrent at all."

"That must have frightened the engineer." I said.

"Scared the pants off him. We sat down with him and asked if he had thought of windshield wipers and he said he hadn't. Then we asked him why the plane didn't have witewall tires. He couldn't explain it. We pointed out it needed leather seats and not the vinyl ones he had decided on. He kept writing figures down. The big breakthrough came, though, when someone thought of rear window defrosters. The engineer protested that if he put in rear window defrosters they would have to completely redesign the plane. 'That's what you're paid for,' we told him.

"Well, it took some doing, but we got the price up to $101.7 million, and now the Navy is fit to be tied."

"I wonder what their answer will be?" I said.

"They'll probably try to come up with a plane of their own to match it. But they're fighting among themselves. Half of the Navy wants nuclear submarines and the other half wants nuclear carriers. There isn't anybody in the Air Force who doesn't want the B-1 bomber.

"Because you can fly it, boy. What's the sense of having an Air Force if you can't fly a plane? Sure, our missiles are more accurate, but that means you have to sit in a bunker 1,000 feet underground. What the hell does that have to do with the wild blue yonder?"

Sydney Harris

Thoughts at Large:

● When older people say that what youth needs are "more ideals," they conviniently forget that youth loses its early ideals by observing how older people fail to practice what they preach to others.

● Riches alone don't make troubles better or worse; they simply remove one level of anxiety and replace it with another. (And often the secondary level is harder to cope with than the primary level, which those who have never got beyond the primary level cannot comprehend.)

● Waiting is an art as much as an attitude — if you merely wait for things to happen, they rarely do; but if you make things happen, and then exercise the patience to wait for the consequences, you have the art.

● The clicht that all really great men are modest is true with one proviso: they are not modest about what they know, but about the much broader perimeters of ignorance that their knowledge has revealed to them.

● Virtue is much less its own reward than vice is its own punishment.

● Nearly a half-century ago, Ortega accurately forecast our modern Zeitgeist when he observed laconically, "Violence is the rhetoric of our period in history."

● Labor unions were devised to emancipate workers from a repressive form of politics, and they have largely evolved into their own repressive form of politics. (We now seem to have a solid phalanx of unions and bosses marching shoulder to shoulder against the poor.)

● Every life makes a difference: the most insignificant creature can spawn a criminal, and the most unlikely influence can transform him into a Beethoven.

● Unhappiness, said Anatole France, makes people look stupid; to which it might justly be added that it makes them act stupid, too, just as continued bad luck makes people act desperately impetuous.

● In being suspicious, one discloses one's mistrust of oneself as much as of others.

● Marriage is a partnership, they say, but it ought to be more like a corporation, where there is no personal liability for failure, only recognition that a joint enterprise has succumbed, usually for faults beyond the single influence of any individual involved.

● Freud's "return of the repressed" can be seen even more dramatically in nations than in persons — such as Germany in our century, whose fetish for law and order finally forced it to precipitate two world wars in order to discharge the unbearable accumulated tensions of authority.

James Bacon's Hollywood

HOLLYWOOD — Wonder if **Jimmy Carter** has a copy of **Martin Ragaway's** new book — Plains English, or How to Understand the New Administration?

It's a glossary of Southern talk. Some samples:

Arn (a mineral). Joe, head, is in the arn and stale business in Birmingham.

Arn (a mineral), Joe, heap, ayuh in our cities is so bad you can wake up in the moanin' and hear the birds coughin'.

Bone (birth). Ah was bone in Plains, Jawjuh.

Barred (to take or receive). He barred mah lawn mower.

Darlin (placing a telephone call): By darlin' direct, yew don't need to bother the operator.

Kwat: When the speaker raps his gavel for kwat, he wants kwat.

Slaves: The coat will fit as soon as ah shorten the slaves.

There's a new **Irving Wallace-David Wallechinsky-Amy Wallace** book, The Book of Lists.

The only person in the Wallace home who isn't writing a book is the family cat. **Mama Sylvia** wrote the bestselling The Fountain.

David Wallechinsky is the son. Se changed his name from Wallace. (That's a joke, gang.)

according to GUINNESS

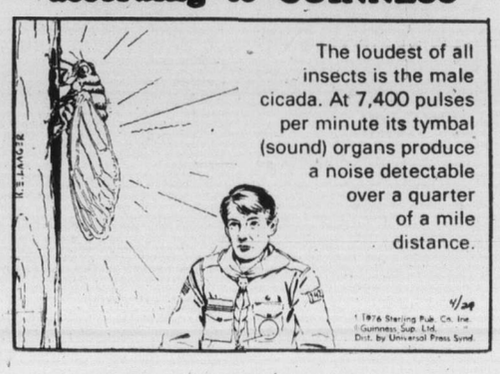

386-2121
Monday through Friday 8 a.m. to 6 p.m.
Saturday 8 a.m. to 5:30 p.m.

CLASSIFIED ADVERTISING

Vancouver Island's Largest Shopping Centre in Print

386-2121
Monday through Friday 8 a.m. to 6 p.m.
Saturday 8 a.m. to 5:30 p.m.

CLASSIFIED ADVERTISING RATES

All rates quoted are for insertion in both the Daily Colonist and Victoria Times.

Single Paper rates available on request.

REGULAR CLASSIFIED LOCAL RATE PRIVATE PARTY ONLY
10 word minimum
1 or 2 days
12c per word per day
3 to 5 consecutive days
10c per word per day
6 consecutive days or more
9c per word per day

All real estate, mobile home, rental and business advertising is considered to be commercial advertising and will be charged for accordingly.

REGULAR CLASSIFIED LOCAL RATE COMMERCIAL ADVERTISING
10 word minimum
1 or 2 days
14c per word per day
3 to 5 consecutive days
12c per word per day
6 or more consecutive days
11c per word per day

SEMI-DISPLAY LOCAL RATES
Any advertisement which varies from 6 pt. regular classified style shall be considered semi-display
14 agate lines per column inch
1 or 2 days
55c per agate line per day
3 to 5 consecutive days
50c per agate line per day
6 or more consecutive days
45c per agate line per day

NATIONAL AND OUT OF PROVINCE RATE
Regular Classified 17c per word
Semi-Display 65c per agate line
14 agate lines per column inch

BIRTH NOTICES
Up to 30 words $3.30
Each additional word 10c

DEATH NOTICES, MEMORIAL NOTICES AND CARDS OF THANKS
47.5c per count line per day

PRIVATE BOX NUMBERS
$2.75 except Help Wanted Advertisements, $4.40 which includes a Position Filled Advertisement.

Contract rates for local businesses available on request.

CLASSIFIED ADVERTISING COPY DEADLINES

REGULAR CLASSIFIED advertising may be placed in The Daily Colonist up to 5 p.m. the day prior to publication and in the Victoria Times up to 6:00 p.m. the day prior to publication.

SEMI-DISPLAY advertising may be placed in The Daily Colonist up to 12 noon the day prior to publication, and in the Victoria Times up to 4 p.m. the day prior to publication.

CLASSIFIED SERVICE FOR DUNCAN COWICHAN VALLEY AND CHEMAINUS

Classified Ads phoned in to our Duncan office before 3:30 p.m. will appear in the following day's papers.

746-6181

TERMS OF PUBLICATION

The Victoria Press Ltd. shall not be liable for non-insertion of any advertisement beyond the amount paid for such advertisement.

In the event of an error occuring the liability of Victoria Press Ltd. shall not exceed the charge for the space actually occupied by the item in question.

All claims on error in publication shall be made within 12 hours thereafter and if not made shall not be considered. No claim will be allowed for more than one incorrect insertion not for errors not affecting the value of advertisement.

All estimates of cost are approximate. Advertisers will be charged with space actually used.

All advertising copy will be subject to the approval of the Victoria Press Ltd., who reserve the right in its sole discretion to classify, reject or insert copy furnished.

All advertisements must comply with the British Columbia Human Rights Act. This act states no advertisement may state or imply a preference, limitation or specification on the basis of an applicant's race, religion, colour, marital status, ancestry, place or origin, age; or sex (unless the matter relates to the maintenande of public decency AND prior approval has been obtained through the Human Rights Branch).

While every endeavor will be made to forward replies to box numbers to the advertiser as soon as possible, we accept no liability in respect of loss or damage alleged to arise through either failure or delay in forwarding such replies, however caused, whether by negligence or otherwise.

NOTICE OF COPYRIGHT

Full complete and sole copyright in any advertisement produced by Victoria Press Ltd. is vested in and belongs to, Victoria Press Ltd.: provided, however, that copyright IN THAT PART AND THAT PART ONLY of any such advertisement consisting of illustrations, borders, signatures or similar components which is, or are, supplied to Victoria Press Ltd. by the advertiser in the form of reproduction proofs, veloxs, engravings, etc., and incorporated in said advertisement shall remain in and belong to the advertiser.

BUSINESS OFFICE HOURS

Monday to Friday
8:30 a.m. to 5 p.m.

PHONE DIRECT
386-2121
TO PLACE YOUR CLASSIFIED ADVERTISEMENT

CLASSIFICATION INDEX

VITAL STATISTICS
1 Births
8 Cards of Thanks

THE FOLLOWING SEVEN CLASSIFICATIONS ON THE LAST PAGE OF CLASSIFIED
305 Deaths and Funerals
308-A Cards of Thanks
309 In Memoriams
310 Funeral Directors
311 Monumentals
312 Florists
313 Miscellaneous

NOTICES
14 Announcements
15 Coming Events and Meetings
16 Catering, Banquets and Reception Rooms
17 Restaurants
18 Places to Visit
20 Lost and Found

EMPLOYMENT
21 Help Wanted — General
22 Office Help
23 Skilled Trades
24 Sales Persons and Agents
25 Teachers
26 Part Time—Temporary Help
28 Employment Service
30 Situations Wanted

BUSINESS SERVICES AND DIRECTORY
36 Business Services and Directory

PERSONAL SERVICES
38 Travel
33 Bands, Musicians and Orchestras
34 Pre-Recorded Music
40 Business Personals
43 Dancing
42 Education
71 Music Teachers
39 Personals
32 Trade Schools

MERCHANDISING
83 Aircraft
117 Antiques
78 Bicycles
80 Boats and Marine
65 Building Supplies
93 Cameras, Supplies and Photo Finishing
127 Chicks, Poultry, Hatching Eggs, Supplies
135 Farm Implements
60 Fuel
97 Furniture
120 Garden Supplies
99 Groceries, Meats and Produce
130 Heavy Equipment and Machinery
128 Livestock, Supplies and Events
100 Miscellaneous for Sale
103 Miscellaneous Wanted
109 Miscellaneous to Rent
77 Motorcycles
70 Musical Instruments
125 Pets and Supplies
96 Ranges, Stoves and Furnaces
92 Sporting Goods
115 Swaps
63 Timber
98 TV, Stereo, Radio Sales and Service
112 Wanted to Rent, Miscellaneous
116 Coins and Stamps

AUTOMOTIVE
155 Automobile Financing and Insurance
164 Auto Body and Painting
162 Auto Repairs, Service and Towing
168 Campers, Trailers and Motor Homes
166 Cars and Trucks Wanted
150 Cars for Sale
151 Sports, Import Cars
148 Lease Vehicles
169 Mobile Homes and Parks
149 New Car Directory
160 Parts, Accessories
158 Tires
154 Trucks, Buses and Vans
156 U-Drive and Auto Washing

ACCOMMODATION
185 Convalescent and Rest Homes
175 Hotels
178 Summer Homes, Cottages and Resorts
181 Tourist Accommodation

RENTAL
201 Apartments to Rent, Furnished
200 Apartments to Rent, Unfurnished
202 Furniture to Rent
203 Apartments Wanted
206 Duplexes to Rent
207 Duplexes Wanted to Rent
215 Halls, Warehouses, Stores and Offices to Rent
197 Housekeeping Rooms to Rent
199 Housekeeping Rooms Wanted
211 Houses to Rent, Furnished
210 Houses to Rent, Unfurnished
212 Houses Wanted to Rent
190 Room and Board
191 Room and Board Wanted
193 Rooms to Rent
194 Rooms Wanted
204 Shared Accommodations

FINANCIAL
155 Automobile Financing and Insurance
233 Mortgage Loans and Insurance
234 Mortgages for Sale
230 Personal Loans and Insurance
235 Wanter to Borrow

REAL ESTATE
280 Acreage for Sale and Wanted
240 Business Opportunities
241 Business Opportunities Wanted
247 Commercial or Industrial Properties
258 Condominiums and Townhouses
253 Country Homes and Properties
270 Exchange Real Estate
290 Farms for Sale and Wanted
263 Garages for Sale, Rent, Wanted
293 Gulf Island Properties
250 Houses for Sale
265 Houses Wanted to Buy
295 Listings Cancelled
268 Listings Wanted
271 Lots for Sale
294 Mainland and Out-of-Province Properties
273 Property for Sale
274 Property Wanted
244 Revenue Property
245 Revenue Properties Wanted
285 Up-Island Properties
256 Waterfront Properties
300 Churches

SUBSCRIPTION RATES

Wherever carrier service is maintained, $4.00 per month.

By mail — Vancouver Island and Gulf Islands, $5.00 per month, $14.50 per 3 months, $28.00 per 6 months, $55.00 per year. Rest of Canada, $6.00 per month, $17.50 per 3 months, $34.00 per 6 months, $66.00 per year.

Outside Canada, $16.00 per month, $192.00 per year.

BY MAIL
Saturday Times Only
Sunday Colonist Only
Canada, 50 cents per copy, $25.00 per year.
Outside Canada, 75 cents per copy, $37.50 per year.

CIRCULATION REPRESENTATIVES

Duncan, Chemainus— Mr. HILTON HOLT 746-6181
Nanaimo 753-2766
Lake Cowichan 749-3156

United States Representatives
LANDON ASSOCIATES INC.
New York, Chicago, Southfield, Atlanta, Boston, San Francisco, Los Angeles, Philadelphia, Rochester, Cleveland, Charlotte, Cincinnati, Syracuse, Hamburg, Williamstown, Clinton, Memphis, Levittown, Raleigh.

PAGE REPRODUCTIONS OR MICROFILM COPIES OF COMPLETE PAPERS AVAILABLE FOR ALL PAPERS PUBLISHED
PHONE 382-7211, LOCAL 276

1 BIRTHS

EAYRS — Brock and Linda announce the arrival of Alison Marjorie, 8 lbs. 3 ozs., on May 18th, 1977. A sister for Jennifer and andother granddaughter for Captain Sir Allan and Lady MacKenzie. Thank you Dr. K. James and staff at Royal Jubilee Hospital.

DEATH and FUNERAL ANNOUNCEMENTS DIRECTLY FOLLOWING CLASSIFIED

14 ANNOUNCEMENTS

Brentwood Sport Fishing Canneries Ltd.
7054 BRENTWOOD DR., 652-1512
NOW UNDER NEW MANAGEMENT
OPEN ALL DAY 7 DAYS A WEEK
Custom can your sports caught fish.

WINNER OF A PANASONIC color TV in March 30th draw was Mr. Charles Campbell, 819 Byng St., Victoria, B.C.
Next free draw Sept. 30th
Complements of:
Independent Buyers Discount Service Ltd.

AN EXHIBITION OF DAZZLING paintings by C.K.G. (Sri Chinmoy), Jharna-Kala Gallery, 824 Johnson St., May 14-28, 10-9 daily. 385-0921.

QUADRA RECREATION CENTRE
1630 Quadra at Pandora
386-0723 385-9631
Hall Rentals—Dancing, Meetings

VICTORIA CENTRAL LIONS golf club set Draw June 14.

15 COMING EVENTS and MEETINGS

NON-STATUS INDIANS
BINGO
EVERY Monday
Esquimalt Legion, Admirals Road
Early Bird 7 p.m.
6 Cards $2.00
Extra Cards 25c
OVER $1,000
20th GAME
$200
Prize Money Each Week
Free bus leaving Langford across from Westwind, 6:15 p.m. returning after extra game.
FREE BUS
Into town after extra game
EVERYONE WELCOME!

ATHLETIC BINGO
WEDNESDAY
VICTORIA CURLING CLUB
1952 QUADRA
386-0723

ORCHID LOVERS
Free to Public
Noted N.W. Orchidist Gary Baker To Speak Saturday, May 28, 8 p.m.
Raffle-Minishow
Saint Matthias Church Hall
Richardson and Richmond Sts.
Inquiries 479-3272

SPRING SOCIAL, SAT. MAY 28th, Marigold Hall, 9 P.M.-1 P.M. Ladies bring box supper for 2. Prizes for best decorated box. Tickets $3 couple. Raffles, dancing, bar service, door prizes and coffee. Sponsored by Outdoor Tillicum Club. Proceeds towards 7th Douglas Scouts.

FARMERS BUY AND TRADE
Luxton Fair grounds, every Sunday. Sellers $2.00, buyers free. This week featuring a combination of Victoria's best country bands. 478-2759.

SAANICH LIONS BINGO
FRI .NIGHT O.A.P .HALL
Early Bird 6:45 p.m.
—5 Cards $1.00—
—5 Extra Games 25c per Card—
—or 5 for $1.00—
Proceeds for Lions Charity

YE OLDE COUNTRY STORE! Cordova Bay United Church's famous annual bargain sale. Sat. May 28, noon to 4 p.m. Clothing, household items, books, plants, delicious food, beverages, games. Give-away prices. 5168 Cordova Bay Road.

GIANT RUMMAGE SALE. OVER 1,000 items, quality goods, bargain prices. Saturday, May 28th, 10-4. James Bay New Horizons, 234 Menzies.

MYSTERY TOURS
Leaves V.I. Coach Lines depot every Sunday at 1:30 p.m. Return 5 p.m. $5.50 includes tea. 385-4411.

GIANT COMMUNITY GARAGE sale, Satur;day May 28th, 11 a.m. to 3 p.m., Prospect Lake Community Hall, 5358 Spartan Rd.

SILVER THREADS SERVICE ANnual meeting will be held June 2nd at 12 noon, No. 4 Centennial Square.

HORSE RACES, EXHIBITION Park. 595-6393.

16 CATERING, BANQUETS and RECEPTION ROOMS

HAVING A PARTY?
Have it at our place. You can book our brand new banquet room for your wedding reception, club or company dinner or family get together. Our rates are low, our food is great and service superb. Friendly Flo has all the details and is ready to serve.
384-7151 384-7151
JAMES BAY INN
270 Government

GEORGE'S BAVARIAN BANQUET FACILITIES
1021 Pandora 383-7121
INTERNATIONAL CUISINE
3 DINING ROOMS AVAILABLE
SMALL OR LARGE PARTIES
UP TO 150 SEATING CAPACITY
ENTERTAINMENT
AVAILABLE ON REQUEST

WANTED; CATERING FOR 150 people, end of August. 479-5100.

20 LOST and FOUND

LOST: CAT, WHITE SHORT hair, blue studded collar, 2 years old. Carey-Glanford area. 479-9578.

LOST: MALE YELLOW LABRAdor, 6 years old. Reward. 479-3117 or 479-7056.

LOST: 1 LADIES GOLD WRIST watch, Omega. Reward. 658-5992.

LOST — LADY'S FIVE-SPEED at Victoria Day parade. 382-7640.

LOST: SILVER CHARM BRACElet, with dates. 383-3746.

LOST — ONE GOLD CHAIN AND pendant. $50 reward. 382-5598.

20 LOST and FOUND

LOST — BLACK AND WHITE toy Boston terrier in vicinity of Dutch Latch Restaurant, Malahat Dr., answers to name of Keewee, reward, please contact, 477-3602.

LOST ON HAPPY VALLEY ROAD female German Shephard-black lab cross probably heading towards Victoria. Any information 385-2516. Reward.

LOST: LADY'S OMEGA GOLD strap, inscription, vicinity Keg 'n Cleaver, sentimental value. Reward. 384-6613 days, 656-6087 evenings.

LOST PAIR BIFOCAL GLASSES, May 20th. Vicinity Government Buildings — Empress Hotel. Phone 477-6237.

LOST — SILVER CHARM bracelet. Owner will identify 3 charms. Phone after 5, 478-6740. Reward offered.

LOST: SATURDAY, IN WOOLCO parking lot, male red-gold lab cross. Answers to Seth. Call 753-7210 collect.

LOST: THETIS LAKE PARK Sunday afternoon, Kodac Instamatic, in case, small reward. 598-4363.

LOST: GORDON HEAD RD., Vicinity of Racquet Club, ladies Wilson tennis racket, reward. 656-5652 evenings.

LOST: GREEN BASEBALL glove, sometime this month, around Ambassador Park or Town and Country area. 386-6636.

LOST FRIDAY MAY 20, GENTS glasses, between Parliament Buildings and Empress Hotel. Reward. Phone 477-6237.

LOST: LADIES' CARAVELLE watch in Colwood Shopping area or Burnside at Douglas, Reward. 478-4619.

LOST: GREEN METALLIC Tiger 10 speed bike. Serial Number 751C71886. Cedar Hill School area. 477-0454.

LOST: NEUTERED MALE CAT. Grey tabby with black stripes. 479-1206.

MISSING: TABBY PERSIAN male cat with short tail. Phone 386-9903.

LOST — MALE BLACK KITTEN. If found please phone 595-0667. Reward.

LOST: CEDAR HILL-ARROW Road area: Gray tabby cat. 477-6371.

LOST: VEIL, HEADPIECE, AND gloves. Between Gordon Head and Island Hwy. 477-5488.

LOST: LADY'S GOLD BULOVA in downtown area, May 25th, reward. 388-9015.

LOST: GREEN AND YELLOW budgie, May 15, University area. 477-5342.

LOST — CANARY, DARK YELlow-orange in vicinity of Linden Avenue. Please call 386-6837.

21 HELP WANTED GENERAL

ADVERTISEMENTS IN THIS CLASSIFICATION MUST COMPLY WITH THE BRITISH COLUMBIA HUMAN RIGHTS ACT

UNIVERSITY OF VICTORIA
requires
Research Associate

A Research Associate is sought for a project on the development of Soviet research on learning to read. Candidates should be bilingual in Russian and English. If possible, they should have qualifications in psychology or education, with a special interest in reading. The chief task of the Associate will be technical translation from Russian to English.
SALARY: $12,000 for one year, with possible extension for a further 6 months.
APPLICATIONS: To Mrs. N. Cumming, Faculty of Education, University of Victoria, P.O. Box 1700, Victoria, B.C. V8W 2Y2.
CLOSING DATE: July 31, 1977.

BOARD OF MANAGEMENT OF THE UNIVERSITY OF VICTORIA DAY CARE CENTRE
Requires a supervisor. The supervisor shall direct the program supervise the staff, manage the budget and work with parents and the Board of the Day Care Centre. Candidates should possess experience in these areas and have acreditation with the community care licensing board. Only fully qualified individuals need apply. Applications should be directed in writing to the chairman, Day Care Management Board, Students Union Building, University of Victoria. Closing date for applications is June 6th, 1977.

Here's a way to meet vacation costs. Summer selling can be the answer to meeting holiday expenses. Selling Avon Products promises an interesting new career. Call now: 384-7345.
B. McCartney

INTERMEDIATE ACCOUNTANT
Required immediately for client accounting and preparation of financial statements by medium sized public accounting firm in Nanaimo. Preferably on 3rd or 4th year of C.G.A. course. Excellent opportunity for self starter. Please reply in confidence with resume in own handwriting to
30 Front Street, Nanaimo, B.C.

MATURE PERSON NEEDED IMmediately for daytime babysitting in my home, Cordova Bay. Two children, ages 1 and 3. Approximately 6 to 8 days per month. $1.00 an hour, and own transportation necessary. Victoria Press Box 234.

HOUSEKEEPER REQUIRED for motherless professional family, live-in. Commence August. Four girls aged 10-3. Must drive, car available. Good salary, and time off. Apply B. J. Ridyard No. 470-1105 Pandora, Victoria.

RETAIL FARM STORE REquires person for vegetables sales for the season. Experience in retail required. Also transportation. Mature person with knowledte of vegetables varieties, varieties preferred. Apply 205-3400 Douglas St. 382-4274.

WE HAVE AN OPENING FOR A dependable fully experienced baker who can take charge. Also we need a baker's helper. Apply in person, Mintens Bakery, 2405 Douglas St.

NEEDED CARETAKER FOR Centennial United Church, salary plus apartment on premises. Suit older married couple, phone 384-3135 or 384-6424. Monday through Friday, mornings only.

WANTED, MATURE SALES PERson, part time, for card and candy shop. Apply in person, 718 Yates St., between 1:00-3:00 p.m. Friday and 9:00-11:00 a.m. Saturday.

RESPONSIBLE AND MATURE student to babysit 4 and 5 year old. Part July and all August. Gordon Head. 479-8609.

WANTED RESPONSIBLE woman to act as live-in companion to elderly lady. Room, board and salary. References. 595-2354.

NIGHT AUDITOR MUST BE fully experienced in hotel operation. Apply Manager, Executive House Hotel, 388-5111.

GONDOLA PIZZA NEEDS A cook. Kitchen experience or eagerness an asset. Apply 1015 Fort Street between 1:30 and 4 p.m.

BABYSITTER FOR 5-YEAR-OLD and 1½ year old. My apartment, shift work. Victoria West. 384-2095.

BABYSITTER WANTED FOR shift work, my apt., two children. 384-2095.

PERSON WITH SALAD MAKING experience required for day shift. Apply Victoria Press Box 240.

RELIABLE BABYSITTER NEEDed, occasional weeknights, $1.00 per hour. 478-7233.

GRILL COOK, UNION SCAnLE, good coditions and potential. Rural. Victoria Press, Box 238.

BAKER WANTED FOR NIGHT shift, Embe Bakery, Ganges. Phone 112-537-6511.

21 HELP WANTED GENERAL

BOYS OR GIRLS 12 YEARS OR OVER

We have a limited number of profitable sales locations availabe soon in the downtown Victoria area to sell Times Nespapers. For some spare time in the afternoons from Monday to Saturday we can assure you excellent earnings with opportunities to win valuable prizes of all kinds and cash awards in fun sales contests. Telephone 382-3131, local 297 between 3:00 p.m. and 6 p.m. to arrange an interview. Do it today.

SECREARY MANAGER
Required immediately for large Royal Canadian Legion branch. Successful applicant will be responsible for over-all management of all club facilities including overseeing licensed bar operation. Must have sound knowledge of office procedures, thoroughly experienced in management techniques. Initiative, good judgment, communication skills essential. Legion experience desirable. Send resume and salary desired by 15th June, 1977, to Prince Edward Branch 91, 761 Station Road, Victoria.

Experienced Building Managers
Husband and wife team required for 34-suite apartment block in Duncan. Middle aged couple preferred. $417 per month, plus 2-bedroom suite. Please supply previous record of employment. Send to Mrs. J. Brown, J. H. WHITTOME CO. LIMITED, 68 Station Street, Duncan, B.C. V9L 1M5. 746-6161.

RESIDENT MANAGERS
Large apartment building requires resident managers. Must be capable of dealing with public, possess verifiable references and with assistance fully maintain the building and grounds. Excellent salary. All applications in confidence. Closing date May 31. Victoria Press Box 242.

TWO PERSONS TO TEND SMALL marine drive motel, as husband and wife team (married couple). Must have supplementary income. Five room seaview suite with fireplace and utilities provided in lieu of services, plus incentive commission. No pets. Applicants mail replies to the Advertiser, 5070 Catalina Terrace, Victoria V8Y 2A5.

MANAGER FOR VANCOUVER ISland Automotive Jobber. Must have experience in the parts business and with motivating and managing people. Salary and bonus, $16,000 to $30,000 per year. Send resume with age and experience and last year's T-4 slip to Victoria Press, Box 229.

MANAGER REQUIRED FOR ready mix firm in Victoria area. Experience in truck driving, sales, dispatching and a mechanical aptitude. Attractive starting salary with dental and medical plan. All applications will be handled in confidence. Please send resume to Victoria Press, Box 200.

EXPERIENCED DINING ROOM WAITER-WAITRESS
Hy's Steak House, Duncan. Call after 4 p.m. Also full-time dining room hostess job available. Mr. E. Renkin. 746-5126.

PRACTICAL NURSE REQUIRED by busy western community general practicioner to start mid June or sooner. Five day week. Please apply by letter giving full details of experience to date and salary required to Victoria Press, Box 205.

CONSCIENTIOUS INDIVIDUAL needed to maintain grounds and to do maintenance work for property management firm permanent employment and benefits. Send resume in writing stating wage expected and experience to Victoria Press Box 245.

ASSISTANT RESIDENT MANAGER
Apartment block (large) requires resident assistant manager. Duties include cleaning swimming pool, plus 2 days per week relief management. Some experience preferred. Victoria Press Box 243.

WAREHOUSE WORKER required. Permanent work in one person warehouse. Will train. Reply Victoria Press Box 241, giving personal particulars including phone numbers and expected approximate earnings.

HANDICAPPED YOUNG WOMAN requires younger female live-in companion-housekeeper, must have valid driver's licence, be capable of some lifting, be energetic, reliable and responsible. Phone before 12 noon, 383-7837.

POSITION RE-OPENED, MATURE girl wanted to care for two young boys, 7:30 a.m. to 5 p.m. Esquimalt Road, Grenville Avenue area, day-care subsidy, will consider girl to live-in, call 383-2776 after 5:30 p.m.

MANAGER-CARETAKER
Husband and wife team for large new apartment complex, must have experience. Send resume and references to Victoria Press, Box 118.

RESIDENT MANAGER REquired. Middleage couple for 56 suite adult building. General maintenance of building, gardening and other normal duties. Prefer experienced. Victoria Press Box 207.

EXPERIENCED RESIDENT caretaker couple for 83-suite apartment block with pool and facilities. Position available June 1st. Please send resume to Victoria Press, Box 199.

A POSITION IS AVAILABLE FOR an experienced chair side dental assistant for the summer months. Please reply giving details to Driftwood Management Suite 201, 1780 Fort St.

EXPERIENCED MATURE FRONT desk clerk, needed for first class hotel, must be prepared to work weekends, for appointment phone office manager, Miss Carter. 598-4556 only.

WANT A CHALLENGE? TELEphone Solicitors, commission plus bonus. Will train. 479-8202 between 11 a.m. - 1 p.m. "only", ask for Dennis.

FUN AND FINANCES
Full or part-time opportunities in the world of fashion. Free samples. No deliveries. No collecting. Call 478-8217; or 478-0823, after 3.

FULL OR PART-TIME, UNUSUal opportunity for couples or singles interested in a extra income. To arrange appointment phone 642-3776 between 6-8 p.m.

ELDERLY WOMAN OR COUPLE, to live-in and housekeep for elderly gent on Salt Spring Island. Light duties, renumeration to be discussed. Phone 112-537-5719.

WAITRESS—WAITER, NEAT, mature, experienced for dining lounge service. Please call 388-7612.

RELIABLE PROPERTY MANAGer, supervisor. Live in. Experienced handyman. Modern apt. 592-7678.

MECHANIC NEEDED. MUST BE experienced in Volkswagen power train repair. Needed immediately. 479-1122.

EXPERIENCED WAITRESS OR waiter wanted. Apply in person. Smitty's Pancake House, 850 Douglas St.

RELIEF HOUSE PARENTS
Couple to do relief work in home for mentally-handicapped children. Phone 592-0103 for interview.

GET MORE OUT OF LIFE. Become a Vanda Beauty Counselor. Full or part time. 383-1185.

MATURE PERSON FOR GENERal house work in small guest home. Live in. 652-3497.

BABYSITTER. WEEKDAYS. 2-4:30 p.m. Langford area. 478-1141.

QUALIFIED HAIRDRESSER wanted. hone 382-6611.

21 HELP WANTED GENERAL

RESIDENT ASSISTANT MANAGERS
Hard working, ambitious couple with apartment experience as assistant managers for large modern apartment building with swimming pool. Duties mainly cleaning and replacing managers two days per week. Please state experience and give references, Victoria Press, Box 67, Diamond Developments.

SUMMER EARNINGS
Girls, boys, adults, we have a few profitable routes coming available in the Lansdowne Rd.-Cadboro Bay Rd. area .These routes earn between $65.00 and $80.00 per month. For only 1 hr. of your time each morning, leaving your day free for other activities. Have some fun while you earn. Excellent profits. Phone today for an interview. Mr. Seal, 383-4111.

JASON'S RESTAURANT
is looking for a few good employees! A part-time evening waitperson, two nights now, more later. Must have formal dining experience and make your own cocktails. And a night chef or head cook, must have experience but will train to our standards. Salary according to ability. Call before noon only, 382-0033.

SALES POSITION — POSSIBLY leading to management position. For new quality Canadian Indian and Eskimo Art Gallery style store. Successful applicant should have fairly extensive knowledge of Canadian Indian and Eskimo Art and Culture. Salary to commensurate with experience Applications available at 605 Courtney St.

ATTENTION TEACHERS
Put your teaching background to good use this summer. World Book — Childcraft has some sales openings in Victoria and Up-Island points. Flexible hours, excellent income plus $1000 minimum guarantee for those who qualify. Phone Kelly Robertson, 658-8877. T-50.

Enthusiastic People
Have to like people. Car necessary. Salary plus bonus. Pleasant working conditions. Call 479-8202.

COULD YOU USE AN EXTRA INcome, want to buy a boat, a new car, furniture or something else that you want but can't afford? We have openings for full or part time sales people. Call now for appointment, Langford Branch of Electrolux Canada Ltd. 478-9566.

LIVE-IN HOMEMAKERS
Opportunities for semi-retired ladies to help their local communities .Your experience needed by HEALTH CARE SERVICES UPJOHN LIMITED. Call us to 388-6639, Monday-Friday, 9-4:30.

UNIQUE AND PERFECTLY LOcated barber-stylist shop in a rapidly growing southern Vancouver Island community. A great opportunity for the independant person. All offers considered. Phone 642-3800, after 6 p.m.

DAYTIME SITTER URGENTLY NEEDED
8:30 — 4:30, in your home or mine for my 2-year-old daughter, Brentwood Bay area. Will consider student for the summer. 652-4255 after 5.

NATIONAL COURIER COMPANY requires driver part-time, could work up to full-time. Should be neat, personable, over 21, would suit young female. Apply in person, 751 Tyee Road.

MANAGER CARETAKER
Mature couple required to manage large apartmewnt complex, erperience necessary. Apply Victoria Press Box 227.

PAUL'S MOTOR INN
Victoria award winning Motor Inn has an opening for a relief night auditor, NCR or accounting experience required. Apply in person 1900 Douglas.

WE NEED 3 AGGRESSIVE
young people to train for local sales force, no experience necessary. Income $600-$1200 per month. Phone 478-2626 anytime. Ask for Mr. Yawney.

CASHIER WITH SALES EXPERIence required immediately for progressive hardware merchandiser. Reply in confidence stating salary expected and experience to Victoria Press, Box 119.

COOK WANTED IN SIDNEY FOR small exclusive steak and seafood dining room, open 5-10 p.m. Sober and mature person only need apply. 656-4640 for interview.

WANTED — MATURE PERSON with management abilities able to deal with the public in radio and television servicing. Will train. 478-9222 or 388-9333.

RELIABLE BABYSITTER, MY home preferably part time, Marigold district on Snowdrop, 2 very easy boys, 2 years and 7 months. Phone 479-1315 after 6 p.m.

MATURE BABYSITTER WANTed for September for 7 year old boy, from 3:00-5:00 p.m. Richmond Elementary area. Your home. 598-8169, after 6 p.m.

EARN $10-$30 HR.!
Let Celebrity Fashion Jewels show you how. No investment or delivery. 385-3258 evenings.

WANTED IMMEDIATELY EXPErienced tailor or seamstress, apply in person, 1412 Douglas St., or phone 384-6814.

FLORAL DESIGNER, FULLY qualified, needed immediately. Phone 479-2726 for interview appointment.

PAUL'S RESTAURANT LIMITED. Experienced full time walterwaitress required. Apply 1900 Douglas between 2-3 p.m. only.

LIGHT CARETAKING IN EXchange for reasonable rental in one-bedroom waterfront home, over 50, P.O. Box 474, Sooke.

MANAGER-CARETAKER FOR Up-Island apartment. Good opportunit yfor right couple. Reply Victoria Press Box 63.

PIZZA PIEMAN, REQUIRES full-time driver, night shift. Apply in person Pizza Pieman, 858 Esquimalt Rd. 9-5.

LIVE-IN HOUSEKEEPER FOR elderly lady in quiet home in Uplands. Mature non-smoker who can drive, references. 592-4964.

DOWNTOWN, DENTAL PRACtice, requires full-time, B.C. certified, dental assistant, reply to Victoria Press, Box 212.

SCISSORS
Requires models for haircutting, longer hair preferred, no charge, 388-6477.

MANAGER-CARETAKER
Retired couple required to manage new 28-unit apartment. Apply Victoria Press, Box 227.

RETAIL SALESPERSON WANTed. Apply in person Fischer's Fine Furniture, 1000 Tillicum Rd.

WANTED COUPLE FOR MOTEL relief management position. Please reply to Victoria Press Box 114.

WANTED IMMEDIATELY, A MAture experienced lady to do housekeeping duties in a hotel. 598-4556.

EXPERIENCED COOK, FOR 22 guests, 10 a.m.-6 p.m. 3 or 4 days a week, phone 598-4330.

EXPERIENCED FLORAL DESIGNER required. Phone 479-1765 or 477-0401.

ALTERATIONIST FOR LEATHER garments, phone for appointment. 595-7143.

EXPERIENCED HOUSEKEEPER required 4 days per week, phone morning, 385-4662.

21 HELP WANTED GENERAL

DISTRICT NO. 69 ARENA
The successful applicant will operate refrigeration, ice making and ice resurfacing equipment, maintain an ice sheet, perform building and equipment maintenance, cleaning task and maintain records of maintenance equipment. Sufficient education to allow successful written and oral communication wit hsuperiors, fellow employees and the public, plus manner and appearance comparable with this public contact type of work. Previous related experience and natural mechanical ability are definite assets.

ARENA MAINTENANCE STAFF
Parksville, B.C. has an opening for This job is covered by a union agreement. The 1977 salary scale is $7.14 per hour.
Applications for above position must be received by June 15, 1977 in writing and giving a resume of personal data, education and experience to Recreation Facility Manager, Disntrict 69 Arena, Box 1119 Parksville, B.C. V0R 2S0.

PLANER MECHANIC
This key position is open at our hemlock sawmill located at Tahsis on Vancouver Island's west coast.

The person we seek for this position will have had extensive experience as No. 1 planerman and-or planer mechanic in setting up, adjusting and making major and running repairs to Stetson-Ross MA-12 planer.

Thasis is a completely modern town. It's location on Tahsis Inlet is one of the most scenic in British Columbia. All modern amenities, including educational facilities up to full senior high school are offered. Good working and living conditions. Pay rate and fringe benefits are excellent.

For further information apply to:

Employment Officer,
Tahsis Company Ltd.,
1280 West Pender Street,
Vancouver, B.C.
V6E 2S8.

COMOX VALLEY CHILDREN'S DAY CARE SOCIETY COURTENAY, B.C.

Applications are being accepted for the following positions:

1. (SUPERVISOR): Day Care and Nursery School; all applicants must be licensed by the Community Care Facilities Licensing Board.

2. (ASSISTANT SUPERVISOR):

Please forward a resume to P.O. Box 3366, Courtenay, B.C. before June 3rd, 1977.

22 OFFICE HELP

ADVERTISEMENTS IN THIS CLASSIFICATION MUST COMPLY WITH THE BRITISH COLUMBIA HUMAN RIGHTS ACT

SECRETARY-RECEPTIONIST
Required for the Nanaimo Chemical Dependency Centre Association. Must have an excellent knowledge of business letters, business English, and office procedures. A Business College Certificate would be an asset. Able to type at approximately 60 w.p.m. Able to take dictation at approximately 80 w.p.m., or transcribe from a recorder. Ability to work with a minimum of direction; must be capable of co-operation with superiors; be capable of co-with superiors; be active and energetic; work well under pressure; capable of good judgement and of organizing work assignments; ability to meet and deal with the public. Apply in writing stating qualifications to:

NANAIMO CHEMICAL DEPENDENCY ASSOCIATION
R.R. No. 1, Site A-1,
Nanaimo, B.C. V9R 5K1

Applications must be received on or before June 15, 1977.

SECRETARY FOR CHARTERED Accountants' office. Essential requirements: ability to type accurately and to set up material to best advantage. Ability to think and anticipate problems. Secretarial skills, intelligence and initiative. This is a responsible position and the salary will be commensurate with experience and ability. Reply stating age, marital status, educational background, work experience and salary expected to Victoria Press Box 204.

CONVEYANCING SECRETARY required for pleasant downtown office, good typing and a minimum of one year experience in a legal company essential. A self-starter with the ability to handle responsibility. $750 to $900 depending on experience. 386-6754.

GIRL FRIDAY FOR SMALL OFfice, some experience in accounts receivable and NCR posting machine. Apply to Mrs. Quinlan, Bartholomews, 777 Douglas Street, between 1 p.m. and 3 p.m., weekdays.

CLERK-TYPIST REQUIRED BY scientific consulting firm. Must be able to work independantly. Some knowledge of science an asset but not essential. Please send resume to Victoria Press Box 225.

KEY PUNCH OPERATOR
Key punch operator required by expanding Victoria firm. Two years previous experience, please. Own transportation required. Salary $700. Drake Personnel, 385-3425.

GENERAL INSURANCE OFFICE requires secretarial help. Typing shorthand a necessity, insurance experience an asset. Must be willing to learn. Please send resume to Victoria Press Box 180.

CLERK-TYPIST REQUIRED BY scientific consulting firm. Must be able to work independently. Some knowledge of science an asset but not essential. Please send resume to Victoria Press Box 225.

EXPERIENCED LEGAL SECREtary, willing to do some conveyancing is required immediately for Colwood law office. Salary negotiable. Phone Mr. Vallance 478-1731.

LEGAL SECRETARY WITH EXperience in litigation required. Good typing essential, together with ability to work on own initiative, $850-$900 plus depending on experience. 386-9021.

EXPERIENCED MEDICAL STENographer and related duties required full time as of June 20, '77. Please send resume to Victoria Press Box 194.

EXPERIENCED ACCOUNTING machine operator — Burrows L300 — required immediately. For interview call Farmer Construction Ltd., 388-5121.

NIGHT AUDITOR MUST BE fully experienced in hotel operation. Apply Manager, Executive House Hotel, 388-5111.

INSURANCE TYPIST REQUIRED for June 27th to Sept. 2nd. Experience in personal lines an absolute must. 386-6754.

RELIABLE — GIRL FRIDAY. Experienced in bookkeeping. Postal box, 5051, Station B, Victoria.

23 SKILLED TRADES

ADVERTISEMENTS IN THIS CLASSIFICATION MUST COMPLY WITH THE BRITISH COLUMBIA HUMAN RIGHTS ACT

STORESMAN, RESPONSIBLE INdividual to hadle materials in a marine oriented business. Person will be in charge of all receiving, dispensing of materials, and accountable for all stock. Salary will be commensurate with experience. Please forward personal resume with strict confidence to Victoria Press, Box 228.

GRADUATE NURSES WANTED for personnel care facility. Full time and holiday ;relief positions available. For interview phone 598-3326, 10 a.m. - 4 p.m.

EXPERIENCED CABINET maker. Norsecraft, 383-4233.

23 SKILLED TRADES

TRADESMAN—CARPENTER
With certificate, pay rate $7.59 per hour (1976 rates). Location, Port Hardy. Hours of work, 8-hour day shift, Monday to Friday (12 months). Employment to begin immediately.
Qualifications: Journeyman Carpenter with BCTQ ticket mus thold valid B.C. Driver's licence, experienced in the repair of building structure and finishing with special emphasis being placed on the performance of high quality repairs to doors, windows, cabinet work, etc., experienced in new construction, must possess full set of tradesman tools. Duties: as directed by maintenance supervisor will maintain and repair school district property.
If you are interested in this position apply in writing. Please supply details of experience no later than 12 noon May 31, 1977.
H. England,
Administration Assistant,
Box 90, Port Hardy.

Hawker Siddley Can. Ltd.
Canadian Car (Pacific) Div.
requires
MACHINISTS
(For Surrey Plant)
With minimum of 5 years experience on engine lathe and milling machines. For afternoon and midnight shift in modern shop. Union rates and benefits.
Please apply in writing or in person at 19433 96th Ave. Surrey or telephone 576-6711.

24 SALES PERSONS and AGENTS

THE ADVERTISEMENTS IN THIS CLASSIFICATION MUST COMPLY WITH BRITISH COLUMBIA HUMAN RIGHTS ACT

Real Estate Career Training Produces Success

Block Bros. will train you in sound proven methods enabling you to quickly reach your desired level of success. A sample is the new "Xerox" Indepth "Professional Selling Skills" technique. Successful prestigious salesmen just don't happen ,they are trained. Call today. Interviews by appointment only.

Block Bros. Realty
477-1841 478-5561 386-3231

REAL ESTATE
New and experienced salespeople required, full training programme, National TV advertising, in house mortgages, estates, trusts, relocations, referals, we have it all. Call now for a confidential discussion of your future.

Douglas LARRY BROOKS 382-9191
Shelbourne BOB COCHRANE 477-0141
477-0141
Duncan BILL ROGERS 748-8105

CANADA PERMANENT TRUST SINCE 1855

SALES REPRESENTATIVE
The Company — General Mills Canada Limited, a rapidly expanding national packaged foods manufacturer. The position — to sell and promote a quality line of food products to the Vancouver Island retail and wholesale accounts. The Candidate — must be an energetic, self-starting individual able to generate new business as well as maintain present accounts, grocery selling experience an asset. Benefits — excellent salary and incentive plan, company car and a comprehensive employee benefits plan. Please send resume and salary history in confidence to Victoria Press, Box 216.

REAL ESTATE SALESMEN
Due to our expansion program, licenced realtors are invited to join our newly established congenial organization. There are presently positions open in our residential, commercial and agriculture departments. For a full time professional occupation, apply in confidence to Mr. A. J. Casey, 748-2551.
CENTURY 21
UNICORN MANAGEMENT LTD.
5825 York Road
Duncan

SENIOR SALES REPRESENTATIVE
BC distributor of high quality German mace chain saws, requires experienced sales representative to maintain and expand a dealer network throughout, B.C. The position will be of interest to a hard working individual who accepts responsibility, is willing to travel extensively and is looking for long term employment. Preference will be given to candidates with strong sales-marketing background and some experience in the chain saw market. Salaried and commissioned position with expense account. Replies to Victoria Press Box 246.

Wholesale auto parts salesperson required for local dealership. Should have good mechanical background plus sales ability. Salary, bonus and car supplied. Send complete resume to Victoria Press, Box 230.

COMMERCIAL DEPT.
The Permanent requires experienced I.C.I. Sales People to form a progressive I.C.I. Dept. in our main branch. Contact AL McDONALD or LARRY BROOKS 382-9191.
CANADA PERMANENT TRUST COMPANY

SALES REPRESENTATIVE REquired by national confectionary company for Vancouver Island territory. Must be an aggressive self-starter capable of working on own initiative. Good starting salary, company auto, etc. Apply Victoria Press, Box 211.

Only a few desks still available at CASTLE PROPERTIES LTD. Full fringe benefits and commission split up to 90-10 for top producers. For confidential interview call FREDDY STARKE 386-6164 or 479-3866 anytime.

EXPERIENCED SALES REPREsentative required, must have experience in dealing direct with the consumer and businesses. Future management positions open for proven performance, call 383-3322.

GREAT WEST LIFE ASSURANCE requires a sales person, training provided, with liberal income, please contact, Carol Merrill to set up appointment. 383-7151.

SALES PERSONS REQUIRED, excellent opportunity, above average income, car required. Will train. 479-8202 between 11 a.m. - 1 p.m. "only", ask for Dennis.

COMPACT VACUUM COMPANY of Victoria needs demonstrators. Salary and bonus or top commission. 479-9741.

SALES PERSON, MALE OR FEmale for mobile home sales. We will train if not experienced. 474-1202.

25 TEACHERS

ADVERTISEMENTS IN THIS CLASSIFICATION MUST COMPLY WITH THE BRITISH COLUMBIA HUMAN RIGHTS ACT

PRINCIPALS
School District 85
VANCOUVER ISLAND NORTH

1. NORTH ISLAND SECONDARY SCHOOL
Port McNeill, B.C.
Effective — Sept. 1, 1977.
Grades — 8 to 12.
Staff — 27 (including principal).
Anticipated enrolment — 450 plus.

REQUIREMENTS:
1. Secondary teaching and administrative experience
2. Professional certificate
3. Reports and references.

2. SUNSET ELEMENTARY SCHOOL
Port McNeill, B.C.
Effective — Sept. 1, 1977.
Grades — K to 7.
Staff — 16 (including principal).
Anticipated enrolment — 350 pupils.

Please send information on your background, training and experience (including classroom experience as well as administrative experience).

Please apply in writing on or before June 3rd to: M. Roscoe, District Superintendent of Schools, Box 90, Port Hardy, B.C. V0N 2P0.

The 'Namgis Education Society is working toward taking over the Education of Indian children in Alert Bay. As a beginning, the Society is seeking certificated applicants to fill the following positions:

1—Kindergarten Teacher
2—Teacher for a mixed class of Grades 8, 9 and 10.

Applicants must be willing to work closely with the Society in providing academic and culturally based curricula for Indian students who may have had difficulties in the public school system.

These are challenging opportunities for teachers interested in an alternative to the traditional classroom.

Curriculum vita with name, address and phone number of interested applicants should be sent by May 28, 1977, to:
David J. Hunt,
Chairman
Namgis Education Society,
Box 210,
Alert Bay, B.C.,
V0N 1A0.

School District 85
VANCOUVER ISLAND NORTH

Applications are invited for the following teaching positions, effective Sept. 1, 1977:

ALERT BAP EL. JR. SEC. SCHOOL

I.E. (35%) plus core subjects (65%).

Home Ec. (35%) plus core subjects (65%).

ADMINISTRATIVE ASSISTANT — Administrative work, counselling, discipline, teaching and involvement with the direction of the junior secondary program.

Please send information on background, training and references to District Superintendent of Schools, Box 90, Port Hardy, B.C., V0N 2P0.

TRAIL IN DISPUTE

SD11, Trail, has been placed in dispute by the B.C. Teachers' Federation.
Potential applicants are advised that Clause 7 of the BCTF Code of Ethics reads as follows: The teacher does not apply for or accept a position arising from an unjust dismissal or unresolved dispute.
Possible applicants for teaching positions in SD11 are strongly advised to contact the B.C. Teachers' Federation, No. 105-2235 Burrard Street, Vancouver, B.C., V6J 3H9, for further information.

SCHOOL DISTRICT NO. 60
(Peace River North)

Applications are invited for Teacher for Trainable Mentally Retarded in a self-contained school with ten (10) T.M.R. students, commencing September 1, 1977.

Applications should possess:
—Certification for teaching Mentally Retarded, or a number of applicable courses.
—A valid B.C. Teacher's Certificate.
—Experience working with T.M.R. chilren.

Applications should be directed to:

G. C. Lind
District Superintendent of Schools
9803 - 102 St.
Fort St. John, B.C.
V1J 4B3

SCHOOL DISTRICT 62
A band master is required for Belmont Secondary School to carry on well-established band program. This is a full-time position and involves band instruction at the grade 8 to 12 level.
Girls' physical education teacher is required for Junior Secondary School.
Applicants already on file should state their continued interest. Applicants should apply immediately by phone 478-1781 Mr. P. B. Pullinger, District Superintendent of Schools, School District No. 62, Sooke, 2227 Sooke Rd., Victoria, B.C. V9B 1W9.

26 PART TIME or TEMPORARY HELP

ADVERTISEMENTS IN THIS CLASSIFICATION MUST COMPLY WITH THE BRITISH COLUMBIA HUMAN RIGHTS ACT

CO-ORDINATOR SECRETARY required for flexible 20 hr week by Vancouver Island Co-op Pre-School Association. Telephone answering, typing, some evening meetings. Pre-school experience required. Must work from own home. Send resume to 1821 Hartwood Place, V8N 1H9.

WANTED, PART-TIME FLORAL designer, must be experienced. Apply in writing to P.O. Box 5263, St. B. Victoria, B.C.

MATURE CLERK FOR PHARmacy in Oak Bay. Reply stating age, experience, and salary. Victoria Press Box 149.

30 SITUATIONS WANTED

MIDDLE-AGED COUPLE MOVing to Victoria with business background, seeks position as resident manager of Apartment dwelling. Husband has other employment, wife with bookkeeping background. Victoria Press Box 221.

MIDDLE-AGED COUPLE MOVing to Victoria with business background, seeks position as resident manager of Apartment dwelling. Husband has other employment, wife with bookkeeping background. Victoria Press Box 221.

CREATIVE SINGLE MAN 2, varied work experience seeks full time employment, all offeres considered. Victoria Press, Box 237.

30 SITUATIONS WANTED

METICULOUS, CONSCIENTIOUS, hardworking couple with two schoolage children required resident manager — caretaker position for a condominium or apartment building. Write Victoria Press, Box 224.

MAN WITH RESIDENTIAL house design and construction experience requires work in Victoria area during the months of July and August. Reply to Victoria Press Box 83.

FEMALE, YOUNG FIFTY, smart appearance, good connections, requires to be trained for the Travel Industry. Permanent employment required. Victoria Press, Box 187.

MAN, 23, HARDWORKING, RECENTLY unemployed, requires admin. or mngt. or trainee position. References available, or unskilled labor. ASAP. 386-0165.

MALE, 29, WITH MECHANICAL aptitude, experienced in management of sales, P.R., production, seeks career position in Victoria or environs. Victoria Press, Box 210.

AMBITIONS YOUNG MAN WITH photography, television and sound recording experience. Electronics background. Sales considered. 478-8801.

RESPONSIBLE EDUCATION student will provide day care for children, 2-5, my home, Tillicum and Burnside, 8:30-5:30. phone 386-7353.

GERMAN GIRL, HIGH SCHOOL graduate, wishes work as mother's helper for 1 year, beginning Sept. Oak Bay-Camosun College area preferred. 592-0462, 4-6.

LICENSED DAY CARE, UNIVERSITY area. Opening for 2 children. Some educational facilities. 592-9820.

CASUAL WORK — PAINTING, gutters cleaned, lined, installed, repaired home maintenance. 479-9887 Wesley.

HOME CLEANING SERVICES. Rug cleaning, windows, walls, etc. Recommendations. 478-0969.

ALL KINDS OF ODD JOBS DONE competently by energetic University student. Rob 385-2691 after 5.

COUPLE, MIDDLE AGE, SEEK resident caretaker position apartment or condominium, 385-5671.

YOUNG MAN NEEDS PART time job of any kind. 479-7925 after 5 p.m.

EXPERIENCED ARCHITECTURAL draftsperson in need of work. Phone 386-7353.

SPRING CLEANING; HEAVY housework. Call Susan, 652-3224. $6 hr.

DAY CARE, MY HOME, VISTA Heights. Ages two to five. 385-2113.

33 BANDS, MUSICIANS and ORCHESTRAS

ROCK BAND LOOKING FOR EXperienced bass player, style of Black Sabbath, Alice Cooper, Deep Purple etc. Original materials, practicing recording studio prefer someone rehearsing everyday. Jeff 112-749-6780.

WANTED EXPERIENCED sound technician, for travelling rock band. 598-2560.

BIG BAND FOR HIRE. COPPERTONES — 384-1274.

34 PRE-RECORDED MUSIC

WAYNE'S MUSIC FOR ALL OCcasions, reasonable rates. Phone 479-4835.

LLOYD'S MUSIC UNLIMITED. 25 years' dance know-how. 656-5614.

DENNY'S CANNED MUSIC 656-3585

36 BUSINESS SERVICES and DIRECTORY

Accounting Service

ACCOUNTING SERVICES COVering all phases required. Reliable, meticulous. Fully equipped and can handle your business competently. Please call between 9-4. 479-5898.

EXPERIENCED BOOKKEEPER will keep books for small businesses at very reasonable rates. Phone 385-7354 after 5:30 p.m.

BOOKKEEPING AND OFFICE management part-time for small businesses. Reliable accurate, reasonable rates, phone 382-8307.

Appliance Repairs

YOUR CHIPPED PORCELAIN APPLIANCES, BATH, BASIN, ETC. Any colour — rebuilt like new — free estimates — reasonable — contact Anton's Porcelain and Tile Repair, 598-5609.

APPLIANCE REPAIRS, WASHers, dryers, stoves, reasonable rates. Phone Jim's Appliance, at 386-5363 anytime.

Appraisals

P. G. JACKSON LIMITED
All Types of Real Estate Appraisal anywhere on Vancouver Island
535 — 1070 Douglas Street 388-9102

Auto Glass

CALL US — 382-3031

B BOSSOM GLASS CO. LTD.

OUR PRICES ARE LOWER SEE US FOR YOUR AUTO GLASS REQUIREMENTS AFTER YOU VISIT THE ICBC CLAIM CENTRE WE ARE JUST ONE SHORT BLOCK AWAY AT 3347 OAK ST.

THE ACES® ON BRIDGE

by IRA G. CORN JR. TEAM CAPTAIN

Inexperience is what makes a young man do what an older man says is impossible.

Two young men, neither of which had ever won a major event before, succeeded in winning the National Blue Ribbon Pairs Championship -- the premier pair event on the schedule. Bill Edelstein and Jay Apfelbaum of Philadelphia teamed up to stage a roaring finish and capture the prestigious title at the ACBL Fall National Tournament in Pittsburgh. The champions barely survived four qualifying sessions to make the finals but their youthful stamina served them well as they posted two whopping scores in the final two sessions. Look over their sterling defense of today's game -- the very last hand of the contest.

North's four diamond opening was a specialized bid describing a four heart opening with little in side strength. South, Bermuda Bowl champion Ira Rubin of Paramus, N.J., dutifully became declarer even though he was void in hearts.

West (Apfelbaum) led the diamond king and East discouraged with the deuce. West shifted to a spade and East took the nine and then cashed the king (a subtle suit preference signal with this spade combination). East next led the spade ace and West ruffed. Apparently he knew what to do and he wanted to lose no time in doing it.

The diamond king was cashed followed by the club king and a third round of diamonds. At this point, the defense had already scored three spades, two diamonds and a club for down 300 and this play was the clincher. The third diamond provided an uppercut of dummy's imposing trump holding and East added the heart jack to the defensive pile and the game was down four.

Such decisiveness and confidence on the last hand of a gruelling set. I can't help but wonder what some of the others were like.

NORTH 5/17-A
♠ Q 10 5
♥ A K Q 10 9 7 6
♦ 6 4
♣ 4

WEST
♠ 7 6
♥ 5 4 2
♦ A K 10 8 3
♣ K 9 6

EAST
♠ A K J 9
♥ J 8 3
♦ 7 2
♣ A Q 3 2

SOUTH
♠ 8 4 3 2
♥ —
♦ Q J 9 5
♣ J 10 8 7 5

Vulnerable: North-South, Dealer: North, The bidding:

North	East	South	West
4♠	Pass	4♥	All pass

Opening lead: King of diamonds.

Bid With Corn

South holds:

♠ A K J 9
♥ J 8 3
♦ 7 2
♣ A Q 3 2

5/17-B

South	North
1♣	1♠
?	

Answer: Three spades. Promises four card trump support and 16-18 support points.

36 BUSINESS SERVICES and DIRECTORY

Blasting

SANDBLASTING
Will Do Big or Small Jobs
Will do brick, cement, wood, glass, steel, etc. Big buildings and small buildings, boat trailers and furniture. 388-7313.

Breathing Equipment

PROBLEMS BREATHING? Home respirators and nebulizers, oxygen and equipment. For volume use we feature Marx Oxygen Support System for brochures and information call Jack, no obligation. Wass Breathing Equipment, 2235 Shelbourne, 595-4331.

Cabinet Making

CUSTOM BUILT CABINETS, vanities and commercial fixtures. Phone 652-1808, evenings 479-0078.

CUSTOM BUILT CABINETS. DO you want quality work, sensibly priced? Rick, 656-7032.

Carpenters

ISLAND FRAMING
We now have experienced crews available for framing houses or small apartments, or to build your custom home. Estimates and references given on request.
652-3572

F. J. CONSTRUCTION, ALL sorts of carpenter work, additions, alterations finishing, framing, etc. Private and commercial. Free estimates. Call Fred Jorgensen, 642-3075.

FREE FORM BUILDERS LIMITed. Renovations, additions, cabinets, custom porous tennis courts, free estimates, all work guaranteed. Tony — 592-6271. John — 386-0642.

LET US HELP YOU PLAN YOUR next renovation or new home at no cost. Cheerful experienced workers, moderate rates and excellent recommendations. Len Grover 478-7674 or 384-0912.

EXPERIENCE, FORETHOUGHT and Certification assure you of the best job at the least cost! Framing, finishing, or the whole house or addition. Bob McIntyre, 743-9675.

DRYWALL, TAPING AND boarding, ceiling and wall textures. Two tones. Arches, etc. No job too small. Call us we're hard to beat. 383 3462 anytime.

GENERAL CARPENTRY, CONcrete additions, fencing, roofing and framing. Best prices in town. Phone between 5 and 6 p.m. 385-4255.

DRYWALL, TAPING AND boarding, ceiling and wall textures. Two tones, arches etc. No job too small. Call us we're hard to beat. 383-3462 anytime.

SUNDECKS, STAIRS, CARPORTS, patio roofs, fences. Free estimates. Workmanship guaranteed. Days, Reg., 478-0793, Evenings, Ron, 479-7638 or Jim, 479-7934.

GENERAL CARPENTRY, SUNdecks, carports, additions, basements finished, drywalling, T-bar or sprayed ceilings, work guaranteed, free estimates. 478-8894.

REPAIRS, REC ROOMS FINished, etc. No job too small, very reasonable rates, free estimates. Phone 477-2898.

VERSATILE HOME MAINtainer, carpentry, renovations, cabinets, painting, papering. Quality work. Adam, 385-3090.

CARPENTER AVAILABLE, REAsonable rate for framing, finishing or renovations, call 595-0307 or 385-6694.

ADDITIONS, RENOVATIONS, REpairs, sundecks, concrete forming, etc. 477-9354.

CARPENTER NEEDS WORK, will estimate siding and finishing. Phone anytime, Joe, 478-1025.

EXPERIENCED FRAMING crew available now. Phone 652-3602 evenings.

REASONABLE RATES FOR framing, we have our own concrete form. 656-7143, 595-3862.

CARPENTER NEEDS WORK, will estimate siding and finishing. Phone anytime, Joe, 478-1025.

HOUSE FRAMING, HOME IMprovements, additions, renovations, J. Leek and Sons, 386-7490.

CERTIFIED CARPENTER, REAsonable rates. Call 479-9423.

SMALL JOBS ML SPECIALTY. Howie, 478-4705.

CARPENTRY, ADDITIONS, RENovations. 477-1946.

Carpets and Linoleum

HOURIGAN'S
CARPETS AND LINOS LTD.
FLOOR COVERING SPECIALISTS
715 PANDORA AVE. 386-2401

COMPLETE CARPET CLEANING services, free pick-up and delivery. Free estimates. All work guaranteed. 477-7864.

CARPETS, LINO, TILES, INstallation, all work guaranteed free estimates, 382-9326.

EXPERIENCED IN LAYING carpets and lino, guaranteed, reasonable. 477-7886 after 5 p.m.

CARPETS AND LINO INstalled. Reasonable rates. Free estimates. Phone 384-1656.

Carpet Cleaning

SPRING CLEANING
Chesterfields, love seats, chairs, etc. drycleaned in the home. Dry almost immediately. 1973 prices. Douglass Carpet and Upholstery Cleaners. Phone 592-9517 for free estimates.

36 BUSINESS SERVICES and DIRECTORY

Carpet Cleaning

PROFESSIONAL CARPET cleaning, residential and commercial. 388-5464 pager 513.

RON'S CARPET CLEANING 12c square foot. Phone 658-5995.

Cement Contractors

SMALL JOBS OUR SPECIALTY. Carports, driveways, sidewalks, patios, basements. Quality workmanship guaranteed. Free estimates. Reasonable rates. 382-0982.

SPECIALIZE IN BASEMENTS, carports, sidewalks, patios. Free extimates. 388-4806.

SIDEWALKS, WALLS, PATIOS, floors, driveways, etc. Free selimates. 384-8967, nights 477-0509.

Cleanup Services

VICTORIA COMMUNITY WORKERS
Near enough to be there when you want us.
385-4654.

BASEMENT CLEANUP AND hauling, residential and commercial, reasonable rates, free estimates, 388-4678 call after 4 p.m. or before 9 a.m.

HOME AND YARD CLEANUPS — for trades or cash, call Victoria Community Workers. Day or Night 384-4632 for immediate action.

D & A SERVICES. RELIABLE men with new ¾-ton or 1-ton flatdeck for any type of hauling or clean-up including trailers and boats. Estimates. 478-8742.

NO CHARGE AND UP Two young responsible men have large truck. Basement, attics, composts, etc. Very reasonable. Bob's, 386-2451 anytime.

CLEANUPS AND HAULING, junk, furniture, composts, garages, yards, basements. Free estimates. Eugene, 383-3528.

PROMPT — EFFICIENT Yards, basements, hauling of debris. Complete janitorial service. Call Larry, 477-8711 or 652-4322.

RELIABLE, RESPONSIBLE, reasonable. Cleanup and hauling services. Anything - everything. 382-3623.

CLEANUP, MAN AND EMPTY truck looking for work; reasonable. 385-7955.

PAINTING INSIDE AND OUT, general repairs, reasonable. 479-4446.

CLEANUP
Yards, basements, compost boxes, junk hauling. 658-5406.

MAN WITH TRUCK WILL DO spring clean ups, reasonable. 382-2348.

MAN WITH PICKUP — SMALL cleanups, anytime. 388-6049.

BASEMENTS, COMPOST, YARDS, you name it. 479-3689.

Contractors

KIPOT CONSTRUCTION LTD. Custom Home Builder serving the greater Victoria Area. Registered builder with 5-year warranty and 20,000.00 dollars insurance on every new home built by us. Kipot's complete custom building service also offers you:
—Renovations and additions
—Personalized home planning
—Mortgage assistance
—professional design service
—Decorating consulting
Phone Mike 656-4066, or Vic 656-4003, anytime.

WHEATON CONSTRUCTION LTD.
General Contractors
Building Consultants
385-5702

ISLAND FRAMING
We now have experienced crews available for framing houses or small apartments, or to build your custom home. Estimates and references given on request.
652-3572

CAPPA CONSTRUCTION LTD.
Framing, concrete forming, metal studs, commercial siding, renovations, alterations.
382-0160

A. J. CONSTRUCTION Form work, framing, finishing, cedar siding, sundecks, quality work at reasonable rates. Call Dave 642-3912. Evenings 642-3735. Free estimates.

BETTER BUILT CONSTRUCtion, all types of contracting. How about a sundeck? Special consideration to O.A.P. 598-7219, 595-4451.

WHOLE WINDOWS BOUGHT, any quantity. We pick-up. VICTORIA COMMUNITY WORKERS 385-4654

BEFORE YOUR FINAL DECISION about any improvement or addition at home or office, call me for better ideas and sensible prices, 479-2420 evenings.

O. J. CONSTRUCTION LTD. Professional services for general contracting, framing and custom building. 382-8819.

FARMER CONSTRUCTION
Design — Renovations
388-5121

K. HEYDE CONSTRUCTION LTD. Framing, finishing and siding crews. 479-5640.

Drain Service

A COMPLETE SEWER, DRAINage and septic field service. Cleaning, repairing, installations, etc. 384-8967, nights 477-0509.

TIM CON BUILDERS. WE BUILD better homes. 386-8125, leave message.

R. J. RESTALL CONSTRUCTION Ltd., framing and general contracting. Quality guaranteed. 478-0430.

Draperies

HOURIGAN'S
Floor Covering Specialists
NOW SHOWING DRAPERIES
PROMPT IN-HOME SERVICE
715 PANDORA AVE. 386-2401

Dressmaking

EXPERIENCED, PERSONALized dressmaking. Wedding outfits or merely summer sewing phone 595-3805.

DRAPERIES, LADIES, CHILdren's dressmaking and alterations, good fittings, reasonable. 477-1018.

DRESSMAKING, ALTERATIONS and installing zippers. 383-9283.

Drywall

DRYWALL, TAPING AND boarding, ceiling and wall textures. Two tones. Arches etc. No job too small. Call us we're hard to beat. 383-3462 anytime.

TOP QUALITY DRYWALL Boarding, taping and various textures. Satisfaction guaranteed. 474-2045.

EXPERIENCED DRYWALLER, reasonable rates. Phone 474-1646, Randy.

SMALL JOB DRYWALL, ALL phases and repairs. 595-6310 after 5.

NEW AND RENOVATIONS, free estimates. Phone 385-8011.

Electrical Contractors

NEW HOUSES WIRED, OLDER houses rewired. Service changes, renovations, commercial wiring, electric heating installation. Reasonable rates. Satisfaction guaranteed. Call for an estimate today. SIRWEL ELECTRIC LTD. 595-3876.

OLDER HOMES REWIRED — NO down payment. We finance at bank rates with approved credit. EDDY'S ELECTRIC — 385-7666

WIRING AND REWIRING
382-2660, 474-1454
Domes Enterprises Ltd.

FIRESIDE HOLDINGS LTD. Residential, new and rewiring 478-9475

Excavating

EXCAVATING, LAND CLEARing, road building, demolition, sand and gravel equipment rentals, 24-hour service. Radio controlled.
O.K. Trucking Co. Ltd.
Bus. Office, 2840 Nanaimo, 386-3414
Dispatcher, 2720 Turner, 382-6136.

ALL EARTH WORKS AND PIPE works, excavating and trucking. Call Brian. 479-2595.

36 BUSINESS SERVICES and DIRECTORY

Excavating

MATTSON BOBCAT SERVICE Excavating, sewer lines, drainage installations, septic fields and all backhoe work. Hauling and clean-up work. Also a complete line of Landscaping work (from shrub planting to rock work and terracing or fencing). Work is 100 per cent guaranteed with fast, efficient service. Free estimates. 384-0277.

WELCH'S DIESEL BOBCAT AND Trucking, Caterpillar, excavation, backhoe, terracing, rotovating, sewer and drain installation, clean-up and hauling. Reasonable. I care. 658-5501.

BOBCAT SERVICE, — COMMERcial and residential, landscaping, basements, back filling, backhoe, and rotovating. Contact Juan De Fuca Lawn Services. 388-9153 (res. 478-9917).

ALL EARTH WORKS AND PIPE works, excavating and trucking. Call Brian 479-2595.

SEPTIC FIELD INSTALLATIONS guaranteed and insured. Call Brian, 479-2595.

Fencing

FENCING AND GATES — ALL types in wire or wood supplied, installed or repaired. Island Chain Link Fencing Ltd. For free estimates phone 477-0332.

FENCES BUILT OR REPAIRED any style, reasonable rates. 382-2732, 478-1050.

VAN ISLE CHAIN LINK FENCing. 386-1841.

Flooring and Sanding

M&M FLOOR
Nights: Al 386-3078—Mike 652-4300
COMPLETE FLOORING CENTRE
Hardwood, Carpets and Linos
532 William St., 384-0343

Furniture Refinishing

DON'T REFURNISH, REFINISH! Up-Island furniture refinishing and repairs. Stripping, bleaching, antiquing, varnish, staining, oil or lacquer finish. Phone Rutledge Refinishing 334-3489, Courtenay.

Gardening

CONTRACT LAWN CARE Reasonable monthly rates include all mowing and trimming, aerating and fertilizing. Power raking and weed control also available. Best equipment and workmanship assure a quality job. 382-5475 or 595-2861.

DUTCH LANDSCAPERS. LAWNS, rockeries, planting, redesigning, cleanups, power raking, low maintenance gardens. Government certified spraying, fencing, patios. 384-7653.

CONTRACT FOR LAWN OR GARden maintenance. Residential or commercial. For Scandinavian workmanship phone E. Jacobsen's Garden Maintenance, serving Greater Victoria. 479-6422.

JUAN DE FUCA LAWN SERvices (also landscaping). Experienctd and guaranteed. 388-9153 (Res. 478-9917).

HARVEY'S LANDSCAPING, NEW lawns, rotovating, lawn care, power raking, aerating, Fong. 384-8621, 479-7078.

RAMSAY'S LOW COST ROTOtilling, 15½ h.p., big or small gardens. Phone 598-6541 for reservations.

MONTHLY CONTRACTS. GARden maintenance. 478-5274 after 6 p.m., weekends anytime.

CLEAN-UP AND STEADY garden maintenance. G. Barta, 479-9278.

GARDENING AND TREE PRUNing, ornamentals, hedges trimmed. Reliable service. 383-8363.

TALL GRASS CUT, GARDEN ROtotilled. Phone 479-1337.

Gutter Cleaning and Repair

Aluminum Gutters
5" CONTINUOUS in baked enamel
B.C. ALUMINUM 479-7121
"THE NAME YOU KNOW"

FOR DIGGING DRAINS, CLEANing and replacing gutters, call Victoria Community Workers. 385-4654.

GUTTERS CLEANED, REpaired or replaced. Reasonable rates. 479-8807.

Handymen

EAGLES AND TOWNES HANdyman Service, renovations, plumbing, electrical, painting, interior-exterior. Lee 478-1434 or Terry 474-1998.

JACK OF ALL TRADES. CArpenter work, painting, cement, roofing, chimney repairs and removable. For free estimate. 598-4780.

LAWNS, ROTOTILLING, MOVing, hauling, clean-up, chain saw work. 479-5244, 385-5620.

CARPENTER — HANDYMAN will do any work around your house, reasonable rates. 479-8807.

ELECTRICAL REPAIRS, RENOvations, rewiring of older homes my speciality. Dean, 595-8415.

CARPENTER — HANDYMAN will do any work around your house, reasonable rates. 479-8807.

MINOR CONSTRUCTION JOBS and repairs our speciality. Call and ask.
VICTORIA COMMUNITY WORKERS 385-4654

Home Improvements

IMPERIAL BUILDING MATERIALS LTD. The Builder's Supply House
KITCHEN CABINETS AND VANITIES
By Longbell and Merit
OUR EXPERTS WOULD BE HAPPY TO HELP YOU PLAN YOUR REQUIREMENTS. DROP IN AND SEE OUR DISPLAYS!
BUY WHERE THE BUILDER BUYS FOR LESS
2955 DOUGLAS ST.
386-1401
STORE HOURS
Mon. - Fri. 8 - 5. Sat. 8 - 12
Member of Victoria HUDAC

ALCAN BUILDING PRODUCTS
Almetco Div.
SAVE HEATING DOLLARS
Storm Windows — Thermal Glass
Alcan Siding
Days 652-3901 Eves. 652-2761

FEATURE KITCHEN CENTRE 464-A Burnside Rd. East 385-4821 QUALITY WITH ECONOMY

COMPLETE HOME RENOVAtions by qualified workmen, 652-1808, evenings. 479-0078.

TILE SETTING ALL TYPES, free estimates, low prices. Ask for Jim, 478-5679.

PLUMBING, CARPENTRY, electrical, $5 per hour. Phone 383-1233.

Insulation

GLACIER INSULATION LTD. All types of insulation. 388-6844, 24 hour service.

Landscaping

BARKER LANDSCAPING LTD.
—since 1940—
Lawn specialists. Expert and considerate garden layout and shrub placement — sketches — ideas. Our expert stonemasons can build you anything in rock or slate — walls, patios, pools or pillars — etc. For a free competitive estimate, call 595-8323. Terms.

SUNSET LANDSCAPING
Before letting anyone start, Get at least 2 estimates.
We do free estimates, new established homes, commercial. Also Bobcat service.
Call 384-8075, Pager 243.

CHRIS DESIGN LANDSCAPE Ltd. Designing and redesigning all phases of landscaping and garden maintenance. For free estimate call Chris MacLean, 384-4078.

SERVING THE PENINSULA. ROtovation and front end loader work, professionally done at a reasonable price. 652-2881. After 5 p.m. 652-5753.

36 BUSINESS SERVICES and DIRECTORY

Landscaping

WEST COAST LANDSCAPING Redesigning, pruning, and maintenance. 382-8774.

STONEWORK AND LANDSCAPing. Phone after 6 p.m., 386-6665, 477-9712.

Lawnmower Service

LAWNMOWER REPAIRS TO ALL makes of rotary mowers, free estimates, phone 479-6369 or 385-8598.

Masonry

STONEHENGE MASONRY ANYthing in stone, free estimates, references. 478-3730.

JOHN MONIZ, STONEWORK AND landscaping, guaranteed job, Free estimates. 592-6384.

CHIMNEYS BUILT AND REpaired. Fireplaces, brick and block work. Phone 383-7084.

MY SPECIALTY IS FIREplaces, brick and stone work, 479-5075.

Moving and Storage

BIG OR SMALL. WHY PAY BIG prices for reasonable, reliable experienced movers. Pensioner rates. Estimates. Guaranteed. 382-5625.

FLASHBACK CARTAGE. HOUSEhold aid apartment moving. Fast and efficient service. 386-6275, Pager 607, 595-4972.

ROBERT'S TRANSPORT Household, apartment, office moving. Insured, experienced, reasonable. 658-1055.

VICTORIA COMMUNITY worker. For immediate action day or night. We accept trades. Call 385-4654.

FRANK'S DELIVERY Small moves and pickup delivery service. $8.50 an hour, 1 man. $13.50, two men. 382-5275.

MOVING AND DELIVERIES, APpliances, furniture households. Eugene, 383-3528.

Painters and Decorators

ISLAND DECORATORS
Painters Paperhangers
Spray Painters
Plaster Repairs
Convenient Time Payments
383-9059 Eves. 382-1479

BROTHERS PAINTING AND DECORATING Free appraisals, cost consultant. All types of painting. All types of repairs. Commercial, farm, residential. Lowest rates. Terms. Work guaranteed. 383-8112.

FIDDLERS ON THE WALL Quality interior-exterior painting and decorating. Very reasonable rates. Free estimates. 656-3190 evenings.

ARCTIC PAINTING AND DEcorating Ltd. Paper hanging, plaster repairs, spray painting. Residential, commercial. Free estimate. 477-7614.

EAGLES AND TOWNES PAINTing. Interior, exterior, residential, commercial. Sign painting. Free estimates. Lee 478-1434 or Terry, 474-1998.

DOWSON PAINTING CONTRACTOR, RESIDENTIAL COMMERCIAL: WORK GUARANTEED. Free estimates. 385-6042.

EXPERT PAINTING WITH OWN paint sprayer for all your outdoor needs, reasonable rates. Call 383-8589 after 6 p.m.

BMB PAINTING AND ROOFING Free estimates, reasonable rates, paper hanging and drywall repairs. 642-4522.

INTERIOR AND EXTERIOR painting, free estimates, reasonable rates. Stan Hunt. 595-6510.

INTERIOR EXTERIOR PAINTing. Reasonable rates. 388-5464 pager 513.

QUALITY PAINTING, INTERIOR and exterior, guaranteed workmanship, free estimates. 592-1557.

PAINTING DONE AT REASONable rates, phone Paul at 383-5638 or 382-9852.

EXTERIOR AND INTERIOR painting, very reasonable rates, 598-1660, 592-6739.

PAINTER AND DECORATOR with 16 yrs experience. Guaranteed job. Free estimate. 598-8240.

PAINTING AND DECORATING, reasonable rates, satisfaction guaranteed. Terms. 595-4905. 479-2473.

EXTERIOR PAINTING, WORK guaranteed, reasonable rates, free estimates. 383-6185.

SEMI-RETIRED. QUALITY work, reasonable rates. Albert Roberts. 386-5651.

Plasterers

JIMMY'S PLASTERING AND stucco plastering, stucco, patching, lathing, paint old stucco. Phone Jim at 478-1118, after 5.

COLEMAN PLASTERING Lath, plaster and stucco. 478-9976

STUCCO WORK, PLASTER REpairs, renovations. 385-1908.

Plumbing and Heating

David's Plumbing
Sewer cleaning, hot water tanks, plumbing repairs, 386-8881.

R. BALES LICENCED PLUMBER will do alterations, renovations, and repairs at low cost. I guarantee my workmanship. 382-1652.

RTLIABLE PLUMBING AT THE right price. Call Kevin Laurie, 477-8831, licensed.

Roofing and Siding

HESLOP BROTHERS ROOFING, specializing in Cedar shakes and shingles. 479-3274.

PARKER JOHNSTON LTD. 1855 BLANSHARD. 382-9181 "Roofing Victoria Since 1935"

TIP TOE ROOFING Cedar shakes and asphalt shingles, 382-5954.

ROOFS REPAIRED OR REplaced. Reasonable rates. 479-8607.

Tailors

OAK BAY TAILORS Tailoring, alterations ladies and men Quality leather alterations. 1826 Oak Bay Ave. 598-4131

BRITISH CUSTOM TAILORS 1311 BLANSHARD 383-2632

Tree Service

Greenleaves
TREE PRESERVATION
479-8525 386-1611
for beautiful trees

CEDARDALE TREE SERVICE
385-8931

MT. VIEW THREE SERVICE "Everything in Trees" Fully insured. 479-3873 (24 hr.)

BIG WIND TREE SERVICE Low rates. 388-6115.

Window Cleaning

CULLIN DELAIN Residential window cleaner. Victoria. Saanich, Cordova Bay, etc. 595-5452. Free estimates.

HUGHES RESIDENTIAL WINdow cleaning. Free estimates. 2932 Blackwood St. 386-2582.

38 TRAVEL

FLY RENO DIRECT FROM VICTORIA EVERY WEEK
7 NIGHTS INCLUDES
Accommodation, transportation, casino packages, side tours in some options.
From $159 per person, sharing
WHITTOMES TRAVEL
J. H. WHITTOME and CO.
1111 Blanshard St., Victoria 388-4271
-126 Station St., Duncan 748-8128
Reliability and Dependability Since 1898

WAIKIKI, ONE BEDROOM CONdominium, 388-5474, between 9 and 4, Monday-Friday.

MAUI DELUXE 1-BEDROOM condominium, beach, pool, tennis, summer rates, 479-2610.

NICE HOTEL ACCOMMODATION at Honolulu! Single $12, Double $14. 382-4887 after 5 p.m.

FOR RENT — CONDOMINIUM IN Maui. 478-7287 after 3 p.m.

39 PERSONALS

WOULD THE LADY DRIVING A car that struck a female pedestrian at the exit of the View St. Parkade on May 12 at approx. 10 a.m., and also the witness to the accident, kindly phone 383-2680 after 6 p.m.

TO WHOM IT MAY CONCERN: as of this date, March 11, 1977, I, Gordon William Bradbury, no longer accept responsibility for debts or bills which may be incurred by Marion Loretta Bradbury.

LADY BRUNETT YOUNG 58, REspectable, sincere, seeks unattached respectable sincere gentleman with means for companionship, dancing. Phone, particulars, photo. Reply to Victoria Press Box 196.

MALE, 27, WISHES TO MEET AN attractive sincere female with hopes of developing a long term mutually rewarding relationship. Phone 478-8177 after 5:30 p.m.

LONELY LADY, 57, WOULD like a male companion, 57-65 for travelling, fishing, camping and outdoor life. Victoria Press Box 226.

MALE FIFTIES, LOOKING same, share expenses, winter months. South Pacific. Victoria Press Box 220.

ELAINE ROSS FROM FRIARS, Edmonton, please phone Ziggy collect at 436-9079.

I'M 38, DIVORCED, WISH TO meet Christian Woman, objective marriage. Victoria Press, Box 213.

WHO CARES IF YOU ARE pregnant? Birthright does. Phone 384-1431.

HAPPY TO PURSUE NEWS

40 BUSINESS PERSONALS

SINGLE PARENTS
Do you want to own your own home — your income no matter how low is no problem, nor is down payment which can be less than $500 or even no down payment — payments from $119 per month. Phone:
R. W. RHODES OFF. 479-7161
RES. 479-9241
NATIONAL TRUST CO.

SINGLE PARENTS
Own your home. Income or down payment no problem. We can provide a program suitable to your needs.
KEN MILLAR
382-0638

DURACLEAN
Rug and Upholstery Cleaners
592-1323
Eleven years experience, in the top 76 of dealers of thirty countries around the world. Carpet or upholstery cleaning? Call the senior, Duraclean—592-1323.

HYPNOSIS
Stop smoking, lose weight, redirect Nervous Energy.
ALPHA NEW-THOUGHT CENTRE
595-4022

SALMON FISHING OR CRUISING aboard deluxe 32' cruiser. Victoria or Gulf Island area. Hourly or daily for information contact, Pacific Safaris Ltd. 1590 Howroyd Ave., Victoria, B.C. V8P 3C1, or phone 477-1940.

RESERVE A WATERBED AT the Oxford Tower Inn 133 Gorge Rd. East. Enjoy our indoor pools and sauna. Now owned and operated by the Friendship Inn. For reservations phone 388-6431.

PEROGIE LOVERS!
We're now open, G. & Z. Traditional Foods, 621 John St. 388-5453. also cabbage rolls and Kolbassa.

DOCUMENTS, MANUSCRIPTS OR what have you expertly typed by legal secretary. Divorce a specialty. Phone 386-9617.

GLENN'S GOPHER SERVICE. Everything from house sitting to walking your dog. 24 hour answering radio pager, 388-9153.

MRS. PAYNE-JONES, TRANCE medium. Questions answered. 386-3603.

COMPLETE HAIR CARE, LADies and gents, wigs, hairpieces. Phone Nels Todd 383-2615.

WHERE ARE YOU AT? PROFESsional tarot card readings, $10. 595-4756.

LONELY? WRITE EMILY QUEST Friendship Bureau. P.O. Box 5220. Victoria.

42 EDUCATION

VACANCY
Marigold Daycare Centre, 765 West Burnside Road, 3- to 5-year-olds. For information phone 479-1411 or 384-0081.

TUTORING — PROFESSIONAL help by experienced teacher. French, math, new and old methods. 598-2331.

LICENCED DAY CARE HOME has opening for full time children. 479-1401.

ADULT FRENCH CONVERSAtion Classes. For more information phone 479-2277.

43 DANCING

NIGHT CLASSES IN BALLROOM dance starting. Teacher training for former and prospective dance students and instructors. No experience necessary. Reasonable rates. Rolando method, R. J. Taylor, instructor. Write or phone Dancenergy 1322-A Government, 384-3841 24 hours or 383-5562 a.m.

60 FUEL

MANDER TRUCKING LTD. Sawdust, shaving and hog fuel. 477-5053, 479-7629.

FIREWOOD FOR SALE, $25 pickup load, 642-4272.

FULL CORDS OF FIREWOOD. Call Richard 642-5872, after 6.

63 TIMBER

WANTED TIMBER
FELLED, BUCKED or STANDING
Fir, Cedar or Hemlock
Ideal Sawmill Ltd. 385-0441

TIMBER PURCHASED Standing or felled. Stumpage guaranteed, brush piled. Also contract loading and hauling, 383-3065, 479-2378.

TIMBER WANTED. STANDING or felled 388-5326.

65 BUILDING SUPPLIES

Butler Butler Brothers

NO. 1 RGH. CEDAR FENCE BOARDS

1x6 — 6'	$1.08 ea.
1x6 — 8'	$1.44 ea.
1x6 —10'	$1.80 ea.
1x8 — 6'	$1.32 ea.
1x8 — 8'	$1.76 ea.
1x8 —10'	$2.20 ea.
4x4 — 5'	$1.65 ea.
4x4 — 6'	$2.50 ea.
4x4 — 7'	$3.20 ea.
4x4 — 8'	$3.70 ea.

FARM FENCING

10.47-12"x20 rods	$64.95 roll
10.47-6"x20 rods	$62.25 roll
8.45-6"x20 rods	$72.95 roll
9.39-6"x20 rods	$73.25 roll

PRE-CUT CEDAR PICNIC TABLE $19.95 ea. (NOT ASSEMBLED)

2046 Keating X Road
652-1121
Open Mon. to Fri.
7:30 a.m. to 5:30 p.m.
Sat. 8:00 a.m. to 5:30 p.m.

SAANICH LUMBER YARDS
2041 Douglas St. 385-2486

Material for 13x20 garage, roofing extra	$340.00
Compost Box, 4x6	$ 10.00
Work Bench materials	$ 12.00

8x10 Greenhouse
Sabot Dinghy Kit
Pram Dinghy Kit
Garden Shed ,6x7'6"
Chicken Coop, 6x7'6"

HARDWOOD
Over 25 varieties in stock. American black walnut from $1.85 F.B.M. Open Saturday. Norsecraft, 2825 Bridge Street. 383-4233.

EIGHTY 6" DIAMETER 12" long pieces cement tile, new. Can be seen at 2036 Bazan Bay Road, 656-5749.

65 BUILDING SUPPLIES

HOME LUMBER & Building Supplies
470 Ardersier Rd.
385-8711

Framing Lumber
STD. & BTR. FIR
Price per 1000 FMB

2x4—6'	$ 80
2x4—7'	$ 95
2x4—92¼ Stud	$215
2x4—8'—20'	$229
2x6—8'—20'	$229
2x8—8'—20'	$215
2x10—8'—20'	$289
2x12—8'—20'	$289

STD. & BTR. HEMLOCK

2x4—6'	$ 69
2x4—7'	$ 89
2x4—92¼ Stud	$189
2x4—14'	$169
2x8—12'	$169
2x8—14'	$169
2x10—8'—20'	$229
2x12—8'—20'	$229

FIR PLYWOOD

4x8—⅝ T-G	$10.50
4x8—½ Std.	$ 8.50
4x8—⅜ Std.	$ 6.25

D UNSANDED

4x8—5-16	$4.50
4x8—⅜	$5.00

GYPROC SPECIAL

4x8 - ⅜"	$2.85
4x8 - ½"	$3.15

Price per 1000 Sq. Ft.

½" GYPROC	$ 95
½" FIRESTOP	$105
⅝" FIRESTOP	$120

ALSO STOCKING
Joint Cement, Filler, Tapes, Bead, etc.

STUCCO WIRE

16—16"	$19.50
Tar Paper	$ 5.50

INSULATION
Price per 1,000 Sq. Ft.

R7 FIBERGLAS	$76
R12 FIBERGLAS	$130
R20 Fiberglas

TODAY'S CROSSWORD PUZZLE

UNITED Feature Syndicate

ACROSS

1 Middle East monarch
5 Female birds
9 Eliminate malfunctions
14 Parent: Informal
15 On the crest of
16 Marry on the Q-T
17 Spiritless
19 Senorita's parent
20 House of -----
21 Attitude based on feeling
23 Sir, lord, etc.
25 Boutique
26 De Valera's land
28 Schoolboy's necessity
32 Put into relation
37 Remove the pits from
38 Mr. Lincoln
39 Lovers' meeting
41 Athletic group: Abbr.
42 Banquet
45 Dejected
48 Water currents
50 New Haven university
51 Certain collars
54 Coal miner
58 Amusement places
62 Make amends
63 Paris landlord's due
64 Kind of store
66 "When You Wish Upon -----"
67 Charles Lamb
68 Commando action
69 Glacial direction
70 Before Oct.
71 Syllabuses: Abbr.

DOWN

1 "Don't cry over ----- milk"
2 Asian capital
3 Separately in place
4 Boxer's trainer
5 One who overacts
6 Greek letters
7 Musical symbols
8 Depleted of strength
9 Wishes for
10 Neon, e.g.
11 Fillet
12 Preposition
13 Feminine nickname
18 French river
22 --- off: Finish up
24 Mud deposit
27 Aromatic herb-plant
29 Policemen: Informal
30 "Picnic" author
31 Be ahead of
32 ---- au lait
33 David's grandfather
34 Learn from books
35 Mast chain
36 Perceive
40 The mouth: slang
43 Naps
44 Animals' halters
46 Inventor ----- Howe
47 Hunting dogs
49 Singing voice: Abbr.
52 Nuzzles
53 Inscribed upright slab
55 Marine eel
56 Blacksmith's accessory
57 Requires
58 Brothers
59 "---- we forget"
60 Within: Comb. form
61 Pier
65 Plump

CLANG SAPS SAGS
HONOR EMIT ELLA
AGENA SORROWFUL
POT CITY ERASES
SINE TWIG
POETASTER EELED
INCASE RIAL ODA
NILS ROOMS ROIL
UCA STUD TRIPLE
PETRA REPRESSES
AIMS HOSE
SPLINE MAST MAD
COUNTRIES ITALY
ONCE IDLE NERVE
WEED TOTS GALAS

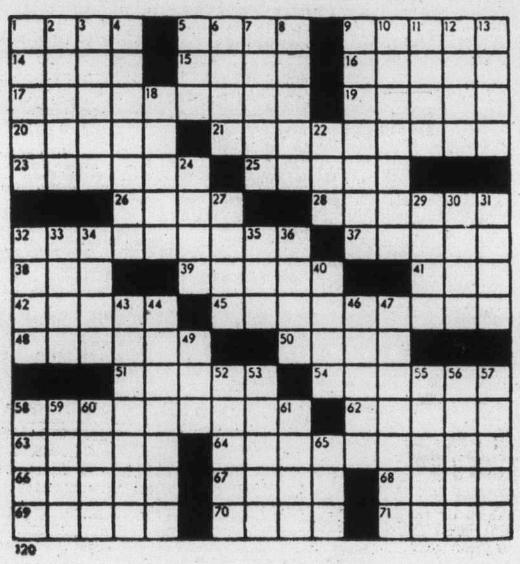

120

By R. A. POWER

77 MOTORCYCLES

73 HONDA 450, SLIGHTLY EXtended bars and forks. Excellent condition. Seldom driven. Low mileage. 386-2577 or 382-1686.

1970 SUZUKI T250, EXCELLENT condition, $375. 656-5383.

1971 XL 175 HONDA, 8,000 MILES. Excellent condition. $550. 382-8697.

78 BICYCLES

GOOD SELECTION OF BICYCLES for every size and budget. 10-Speeds from $109.00 Chargex Mastercharge Welcome OAK BAY BICYCLE SHOP 1968 Oak Bay Ave. 598-4111

BUY, SELL, TRADE, REPAIRS New and used bikes. Qualified mechanic operating own business. Lowest prices. (Expert buckled wheel.) Open 8 a.m.-8 p.m., Sun. 12-5 p.m. Reno Industries, 2519 Gov't, 384-5514. DL. CCM-Raleigh.

ESQUIMALT BICYCLE 1215 ESQUIMALT ROAD 388-6712 "The Wheeler Dealers"

25" SEKINE ALL BLACK Durarace. Zues, Regina, $375. 656-4738.

SMALL RALEIGH 10-SPEED 18" frame with lights and speedometer, $75 or best offer. 592-3631.

MATCHED PAIR OF TUBULAR rims, perfect condition, $40, or trade for Clinchers. 385-0929.

RALEIGH PROFESSIONAL 12-speed, very light, beautiful, perfect, all Campagnolo. 384-3622.

FOR SALE: 10-SPEED MONSHEE VI bicycle, good condition. Phone 477-6788.

MEN'S 10-SPEED, 8 MONTHS old. Excellent condition, $90. 383-8550.

1½ YR OLD APOLLO 10 SPEED. Good running condition. 595-0908.

GIRLS AND BOYS BIKES, GOOD condition. 384-1350.

LADIES 10-SPEED TOURING bike, like new, $100. 592-7631.

25" FRAME, MAN'S 10-SPEED, $85. 383-3732.

2 MEDIUM SIZE GIRL'S BIKES, $15 and $25. Phone 598-5730.

LADY'S 19½" BRC 5-SPEED $75. 384-8450.

GIRL'S 3-SPEED CCM BIKE, almost new. 592-3833.

80 BOATS and MARINE

KITSALANO 20, SAILAWAY PLUS moorage. $4,200 or will swap for Datsun pickup. 652-2064.

OLDER 33 AND 40 JOHNSON, overhauled, 1975, $295. Each twin controls, cables, $45. 598-8289.

15' CLINKER 9½ BRIGGS AND Stratton with heavy-duty trailer, $1300. Also gear. 383-8079.

14' FIBREGLASS, FULL-TOP. 10 horsepower Merc with controls, plus trailer, $1000. 478-5200.

WANTED TO RENT: 20 to 24', July-August-September. Or by year? 652-2786.

24' REINELL, MODEL 2500, 188 Merc Cruiser, sportyak. $8500. 112-653-4287 after 6.

16' OPEN BOAT, CEDAR ON Oak, 9 horsepower Briggs with clutch. $575. Trades? 656-5214.

LIKE NEW PUFFIN PACER sailing dinghy. All Bay Marina, Sidney.

10' CLINKER ON TILT BOAT trailer, $225. Firm for both. 595-3152.

12' HOURSTON GLASCRAFT, 9½ Johnson, oars and trailer. All in A-1 condition, $900. 384-4496.

1975 FIBERFORM BAJAH, 200 hours, stand up head, like new. 477-5660.

1974 RANGER 23. TOP CONDItion. 3 Genoas and spinnaker. Many extras. $14,000. 592-4011.

14' CLINKER, $160. 18-H.P. JOHNson, $190. Both in good condition. 478-3310.

WANTED: ALUMINUM BOAT, approximately 11-12 ft., good condition. 477-4813.

WELL KEPT 17½' KC, 65 Evinrude, trailer, extra equipment, $3950. 656-2073.

23' BAYLINER, 190 H.P. 250 hours, $7,500. 652-3683.

80 BOATS and MARINE

Selling Out
14 BRAND NEW BOATS
16' to 25'
Open to all offers.
Must be sold.
Can be seen at
2266 Harbour Rd.
Sidney

PRIVATE BOAT SALE One owner, 23' Winner Tandem trailer, power winch, full flotation fibreglass hull, inerlux bottom paint. Sounder, galley, fly bridge, low hours, used in fresh water, and many options. Asking $14,300. 652-9925.

23' CUTTER RIGGED SAILBOAT plywood construction, 10 years old, seagull outboard, sleeps 3, fully equipped. $3300. Phone Gavin Perryman, 112-564-2311 or Marge Martin at 598-8794 or 477-6911, local 4809.

COUGAR BOATS First in high performance outboards, inboards, jets, Day Cruisers. Any stage. Protected dealerships available. Box 772, Salmon Arm, B.C., 832-3603.

MUST SELL 29 FT. DOUBLE ender, complete galley, heads, dinette, sleeps four, completely equipped, excellent condition. Must see to appreciate. Reduced to $4,900. 652-2351.

28' CHRISCRAFT DOUBLE plank mahogany hull. Small V-8, 2-burner stove complete with oven, pressure water. Head. DS, compass, dinghy, sleeps 5, $11,700. Don, 656-5477.

"HOT BOAT" 17' CUSTOM SKI Drag U-Drive 454 B.A., B.L., 500 h.p., Headers, purple, metal flec, black diamond, upholstery trailer (mags). Very quick. After 6, 112-923-4205.

1970 21 FT. BRANDLMYAR cabin cruiser, oak frame, fiberglass over mahogany, bunk beds, stove, sink, head etc. 130 hp Volvo Penta I-O, comfortable cruising and fishing boat. 743-5434.

SAILBOAT, 20', STRONG, SAFE, fibreglass over plywood, suitable 2 or 3 adults, cruising local waters. Well-equipped. Asking $4,500. Phone 477-5669, evenings.

1976 22.5 FIBREFORM, 165 MERcruiser, FW cooling, enclosed heated cabin, immaculate, ideal for fishing or family, Nanaimo, 758-6827.

1976 22.5 FT. FIBREFORM, 165 Mercruiser, FW cooling, enclosed heated cabin, immaculate, ideal for fishing or family, Nanaimo, 758-6827 after 6.

RANGER 26 SLOOP, 1974, 9½ outboard, immaculate, well equipped, $17,500. Nanaimo, 754-4626.

13' FIBREGLASS BOAT, FRONT steering, windshield, trailer, running lights, 9.8 Johnson, new, $875. 595-2969.

1976 ALCORT, MINI FISH 2, fibreglass sail boat, 11 ft. 9 in. excellent condition, $750. Call 384-0366.

GULF ISLAND 29, 20 HORSEPOWer diesel, well-equipped, $18,500. 112-248-5346 or write Box 89, Errington, B.C.

YOU WON'T FIND A 21' REInell cleaner, a 165 Merc, 300 hours, better maintained, and extras for $9500. 382-7046 after 7 p.m.

37' CATCH, FOR SALE OR trade, strip planks cedar, fridge and stove, surveyed. $19,000. 478-0524.

WANTED; COUPLE TO SHARE new Searay SRV 240, Sedan Bridge Cruiser. Fully equipped. No children, no pets. 388-6510.

28' DISPLACEMENT CRUISER, beamy, seaworthy family cruiser, moorage included. $7200. 479-3701, 386-9936.

BARGAIN FOR HANDYMAN. 22' cabin cruiser. 6-cylinder inboard. New paint. Nearest offer to $1000. 652-1774.

IMMACULATE, SEAWORTHY, compact sailboat. Trailerable, fully equipped. Oak Bay D45. 592-0700 or 592-0082.

27' CRUISING SAILING CAtamaran. Ideal Gulf Islands dive boat. $1900 firm. 388-4179.

80 BOATS and MARINE

BOSUN'S YACHT BROKERAGE
"Selected Used Boats"
For Buyers and Sellers — Contact Jim Squire to view extensive selection including:
"Nauti-Gal"
Designed as an offshore liveaboard for a retired couple looking for ease and comfort, economy of purchase and operation, powered for confidence in open cruising. She is a Pacific Trawler, a new breed of pleasure cruiser that emphasizes cruising safety and stamina rather than fast speed. An enthusiastic owner summarizes, "A completely comfortable boat, accommodations for leisure travel. Her Ford diesel gets us there — surely — quietly — inexpensively. Enough power to meet a major storm head-on." A complete survey and demonstration is authorized.
$79,500
By Appointment Only at
BOSUN'S MARINA
10775 MacDonal dPark Road
Sidney
656-5558 Box 2001

Aluminum Pkgs.
12' THORNES Crusader, 7.5 h.p. Mercury Elec. Start. This car topper special is only
$1199
MERCURY MARINE
800 Cloverdale
385-1457

12' ALUMINUM BOAT, 6 HP Evinrude motor complete with equipment, $700. Phone 592-9793.

VENTURE 21 TRAILERABLE sailboat. More information, phone 382-9018, after 4.

16½' VANGUARD SPEEDBOAT, 90 horsepower with loader trailer. Complete unit, $3500. 474-2480.

E-Z LOADER, TANDEM NO. 3500 boat trailer, regular $2,295, $1,595 or best offer, 386-6339 or 477-5518.

RAY-50 RADIO TELEPHONE, never used, also paper sounder. 478-2003.

NEW PAINTED PLYWOOD dinghy, 7'9", fitted oar locks. 652-1774.

BEAUTIFUL 28.5' EXPRESS Cruiser, fully equipped, extras, offers. 477-7812.

29' SLOOP: 20 HP MERCURY, dinghy, fully equipped, excellent condition, $10,500; offers. 642-4592.

20' FIBREGLASS, CRUISERS and Runabouts, in kit form; from $1500. One demo, $2900. 656-6806.

DAVIDSON SAILING DINGHY, complete, sail, oars, life jacket, 3 h.p. Johnson. 598-8472.

FOR SALE, 1976 900-LB. ROAD Runner trailer, $325. After 6:00 p.m. 478-5779.

18' CANOE, $160. SMALL OUTboard, $160. Both good condition. 479-8445.

16' GLAS-PLY CABIN BOAT. Near-new, trailer. $1100. Salt Spring, 537-9384; 537-2585.

22' SEA RAY. IMMACULATE, many extras, must be sold. Make your offer 479-8739.

26' THUNDERBIRD SAILBOAT, completely refitted, fibreglass over wood. Excellent cruiser. 642-3388.

4,000-lb. Roadrunner Tandem boat trailer, asking $1500. 592-3171.

TROLLER 34' 7 TON "A" LIC. 382-7735 after 6 p.m.

6½ H.P. VIKING OUTBOARD, excellent condition. $325. 478-4316.

MOORAGT FOR 18' BOAT, SIDney area, cheap. 595-5465.

HALIBUT GEAR FOR SALE. 656-2819.

80 BOATS and MARINE

26' MARINER
Twin 165 h.p. Mercruisers
—Anchor Package
—Compass
—Windshield Wipers
—Spotlight
—Swim Grid
—Sport Yak
—Bennett Trim Tabs
—LLowance Sounder
—Insulated Canvas
—Ride Guide Steering
—Propane Stove
This well equipped boat has excellent head room in its spacious cabin. Superbly maintained, this boat is a "must see" and available for immediate delivery at
$19,995
MERCURY MARINE
800 Cloverdale
385-1457

BOATLAND
Div. of Duncan Boatland
77 MERCURY MADNESS SALE

4.5 h.p.	$495
7.5 h.p.	$635
9.8 h.p.	$695
20 h.p.	$845

OTHER MODELS AT SUPER SAVINGS
SERVICE CENTRE for Mercury and Mercruiser
In Victoria
Call DOUG at 474-1267
1074 Goldstream Ave.
In Duncan
Call ED at 746-4158
Island Highway

16' DOUBLE EAGLE
—Full camper top
—Elec. wiper
—1600 lb. EZ Loader
—50 h.p. Merc elec.
Package Price $4995
SPECIAL
HONDA 7½ H.P.
4 cycle outboard
$699
MULLINS MARINE SALES LTD.
382-1928 382-4515
925 YATES

VICTORIA LAWNMOWER & MARINE
834 Johnson 386-8338 Victoria
2354 Beacon 656-4012 Sidney

I'M GOING FISHING SO CAN YOU! Have purchased commercial troller, and must sell my 20' K and C hardtop with full standup canvas, 130 Volvo Penta I.O. Great for pleasure and fishing. Will include 2 downriggers, rods, gear, and paid moorage until April 1978. Excellent condition, must be seen. Asking $6500, but make me an offer. Can help arrange financing if required. Must be sold this week. Phone 656-5555, or 656-5860.

UVIC Thermofloat JACKETS
Coast Guard Approved
The latest in safety and survival clothing. Still $74.50 'til??
BOSUN'S LOCKER LTD
580 Johnson St. 386-1308

28-FT. FIBERFORM C.B.
$29,900
CJVI Marine patrol cruiser, large command bridge, with cover, full galley, private head and shower, lots of room, for weekend cruising. sleeps 6, has twin 165 power. Burns 8-10 gal. per hour. V.H.F. and C.B. sounder, sniffer, and many extras. Call Ron Andrews 384-4680.

VAN ISLE MARINA
BROKERAGE
LAUNCH RAMP
FUEL DOCK
Vacuum pump oil changers. Complete line of filters and accessories for all vessels. Open 7 days a week, 8-5 p.m.
VAN ISLE MARINE CO .LTD.
Tsehum Harbor Box 2130
656-1138 Sidney, B.C.

DON'T
Buy a 9.5 or 9.9 h.p. outboard until you check our great selection o 9.5 and 9.9 h.p. Evinrudes and Johnsons — long and short shaft, from $395 and up — fully guaranteed. Hurry—they're going fast.
OAK BAY MARINE SALES
1327 Beach Dr. 598-3393

14' PARTIAL CABIN BOAT. Trailer, 5½ Johnson, $550. 598-3033.

1900 REINELL, BUILT-IN GAS tank, full floatation, bow rails, small motor attachment, all stainless steel fittings, 55 Chrysler electric, easy-load trailer. All in very good condition, $4,150. 656-3860.

1975 FIBERFORM COMMAND Bridge Cruiser, low hours, excellent condition, 233 h.p. Mercruiser. 656-2826 after 6 p.m.

C & C 25
Excellent condition. Duncan, 746-9877.

27' EXPRESS. IDEAL CRUISER or sports fishing. Near new. Drastically reduced for quick sale. 478-9904.

1975 CALGLASS 18', 140 HORSEpower inboard-outboard, 20 horsepower kicker, new Calkins trailer, full canvas top, offers, consider smaller boat on trade. 595-6001.

27' CHRIS CRAFT, 210 HORSEpower, fresh water cooled, completely equipped, surveyed. 478-3650.

MOORAGE FOR 30-40 FOOTER, June, July, August, Canoe Cove, $120. 656-5875.

20' CABIN CRUISER, FULLY equipped, must sell, best offer. 383-3679.

PLYWOOD BRANDLMAYR full, 16' 8", 50 h.p. Mercury. Teenee trailer. 598-7296 after 5 p.m.

16 FT. CABIN BOAT. GOOD shape, $500 or offers. 385-0657.

AVON S-400, INFLATABLE BOAT, $1,100 or best offer. 478-0777.

10-HORSEPOWER JOHNSON with tank. 385-8018.

19 FT. CABIN BOAT, FOR SALE, 656-6965, 652-3819.

2 14' CLINKERS, $100 EACH. Phone 474-2014.

8' HYDROPLANE, EXCELLENT condition, $85. 382-3653.

14' CLINKER, CABIN, MUST sell, $90, or offers. 384-1938.

80 BOATS and MARINE

WANTED
USED BOATS
We are nearly out of good used boats, and will welcome trades on new CAMPIONS and HOURSTON GLASSCRAFTS.
Take advantage of this offer and get the boat you really should have!
Goldstream Marine
2994 Jacklin Rd. 478-8391
Weekdays 9 - 5:30 p.m.
Sundays 1 - 5 p.m.

17' MERC CRUISER, STERN drive, 140-horsepower heavy-duty motor, 2 high-speed 3-blade props, 1 slow-speed fishing prop, windshield wipers, speedometer, tachometer. Holsclaw tilting trailer. Fold-down sleeping seats, full canvas and polyethylene top. 2 emergency paddles, 4 lifejacket cushions. Just like new. Very few miles. $5,600. 479-9616.

RAWSON 30
Volvo diesel, 3 sails, double lifelines, davits, stereo, oven-stove, etc. Excellent value at $22,900.
WESTPORT YACHT SALES 656-5832

DEEPWATER CRUISING yachts. We have a large selection of suitable Bluewater yachts available for early departure. Priced from $20-$80,000. Victoria Boat Mart, 453 Head St. 383-3324. Cruising and Liveaboard H.Q. of the Northwest.

1975 17' REINELL BOAT. 115 horsepower Merc motor, Calkins trailer, can be bought with skis, wet suites, lifejackets, complete, used 90% of time on Elk Lake. Mint condition, stored inside, leaving area, must sell. 479-9169.

1974 24 FT. REINELL, INBOARD-outboard, fresh water cooled, under 300 hours, complete with depth sounder, anchor winch and anchor, docking lights and swim grids. In good condition, offers on $9400. 386-8321, after 5, 479-7928.

26' TANZER, 1976
Fully equipped, electric start outboard, depths sounder, lighted compass, exceptionally well maintained. $17,900. 112-732-7949 weekday evenings.

1974 BELLBOY, C-D, DUAL CONtrols, Merc. Cruiser 188, with only 260 hours. Very well equipped. Offers to $15,900. Owner will consider trades. St. Charles Marine, 384-0721.

COMPLET;E MARINE DRIVE system. Heavy duty 7 HP Villiers, zero hours on complete rebuilt. Shaft, shaft log and prop, all new $325 or offers. Phone 656-5057 between 6-7 p.m.

BAYLINER, EXPRESS CRUISER, Mercury 165, excellent condition, new anti-fouling paint, sounder, sport yak, dinette, enclosed head, galley, plus many extras. 652-5780 evenings.

26' CHRISRAFT CAVALIER
(1969), V-8 CHEV. power—$10,900
W. C. BOAT BROKERS
2270 Harbor Rd. Sidney 656-5591

MERC CDUISER, 150 H.P. ENgine, sterndrive, instruments, wiring, spare cylinder head, drop, etc. Top condition, test on water by appointment at Ganges, B.C. $950. 537-5103.

OFFERS
Live aboard or cruise the world 49' classic Yaul "Anywhere." Yellow cedar over oak, full inventory, excellent condition. 112-748-2841, Cowichan Bay.

1974 CHRYSLER 20 H.P., BRAND new condition. Nearly new trailer, 12' 3" Cathedral hull boat with 5 ft. beam. Sacrifice $1100 firm. Replacement cost $2100. 748-2494 after 6.

21' REINELL CRUISER
165 OMC, I-O. Ready to go! $7295. Contact BOB ALLISON at REG MIDGLEY MOTORS, 385-8756. DL00247A

HOUSEBOAT, 26' FIBREGLASS cruiser, sleeps 6, beautiful condition, extras, drastically reduced, $14,300. Terrific financing available. 656-5448.

14' FIBREGLASS OVER PLYwood runabout, windshield and steering. 20 h.p. Viking, recently tuned, plus trailer. Asking $650. 478-6481.

302 MARINE ENGINES, COMplete with Volvo 200 legs, one with 120 hrs., $2,000 or offers. One with 1500 hrs., $1200 or offers. 383-3313, 8-5 Mon.-Fri.

28' PATHFINDER
Fast, strong ocean sail cruiser. Handsome canoe stern. Available complete or hulls only. To view 385-0348 5-7 p.m.

FOR SALE LEASE BOATHOUSE 40' $4000 purchase price, for lease $60 per month Maple Bay Marina phone 984-9554 collect.

1977 MUTINY BAYLINER, 135 horsepower Johnson engine, Roadrunner trailer, 30 hours on unit. 477-8008.

12½' FIBERGLASS OVER WOOD, steering and controls, no motor. Factory trailer. $350. or offers. 595-1452.

12' BOAT WITH CABIN, TRAILer and 1975 9.9 motor, $625 firm. 3 rods and tackle, $75 firm. 3549 Richmond.

18 FT. STARCRAFT ALUMINUM boat, with 85 hp Mercury engine, centre steering console. Good shape and fast. $3250, 748-1905.

24 FT. SAILBOAT C&C SHARK, fully equipped, good condition. Must sell, moving north, $7,000 or offers. 245-7285, 724-1730.

FIBERGLASS THUNDERBIRD CLASS 26' sloop, many attractive features including enviable racing record, $13,500 or offers. 385-0384.

14' FIBERFORM FUN-SKI BOAT, 650 electric Merc, trailer. Never in salt water. Many extras. $3,300. 384-9625.

25½' LAPSTRAKE, EXCELLENT condition, Cuddy cabin, will take trade. Sail or power as part payment, 385-8879.

26' TOLLYCRAFT COMMAND bridge cruiser, low hours, fully equipped, excellent condition. 592-6075.

23' SAILBOAT, BEAUTIFUL CONdition, with trailer and 10-horse engine, loaded with extras. $6900. 479-6179. 690 Polyanthus Cres.

1973 15' FIBREGLASS BOAT AND trailer with 1973 '55 Chrysler motor, $2,250. Phone after 5:00 p.m., 656-4902.

CATALINA 27, 5 SAILS INCLUDing spinnaker, 9.8 Merc fully race equipped. Will take small Daysailer part trade. $16,900. 652-2998.

1975 17' HARDTOP, INBOARD-outboard, with trailer, as new, $5800. 478-8513.

BOAT TRAILER 16-18' 1800 ROAdrunner, new condition, $580. 656-5710.

CANOE, WOODEN, 16', FIBREglass, excellent shape, $550. 384-9015.

FIBREGLASS KAYAK, INCLUDing spray skirt, paddle, $200, phone 383-3183, 387-3767.

FOR SALE: SAN DIEGO TEN spool tuna gurdies, used three months. 758-1283.

74 SEARAY, 240 S.R.V. 24' HARDtop cruiser, 255 h.p. Mercruiser W.T.R. 2 leg, all options 478-1685.

15½' FIBREGLASS SANGSTER, 60 h.p. electric Johnson, trailer. First $1750 takes all. 477-2251.

15 FT. FRONTIERSMAN KAYAK, spray skirt and paddle included. 384-9243.

25' BAYLINER, HARDTOP, 1975. 190 o.m.c. power, extras, immaculate. Phone 477-9929.

23-FT. BAYLINER, WITH TRAILer, will accept smaller boat on trade. 384-9096.

20' CEDAR AND OAK DORY; new 25' Roberts sailboat plan. 386-0668.

SPINNAKER FOR 25-30 FT. SAILboat. 2787 Jacklin Rd. 478-2837 after 8 p.m.

10' FIBREGLASS DINGHY price $200. Phone 477-9173 or 478-1259.

5½ H.P. AND 12 H.P. OUTboard, plus 2 tanks, $250 cash or offer. 478-4002.

12 FT. HURSTON FIBREGLASS boat, motor and trailer, $400. 652-1959.

6000 LB. CALKINS TANDEM trailer. 479-8739.

FIBREGLASS SAILBOAT COMplete, 2 sets of sails, $850. 479-1534.

80 BOATS and MARINE

MERCURY MARINE
BELL BOY
FIBERFORM
CANAVENTURE
Fresh Trades

12' MIRRO-CRAFT	$ 399
14' FIBERFORM 65 Merc Trailer	$3495
15' SPENCERCRAFT 50 Merc Trailer	$1495
15' VANGUARD 65 Merc Trailer	$3395
16' STARCRAFT 65 Evin. Trailer	$3495
17' K & C 120 Merc. I-O Trailer	$4250
17' CAL-GLASS 120 Merc. I-O Trailer	$4995
18' FIBERFORM 115 Merc. Trailer	$4995
18' FIBERFORM 140 Merc. I-O Trailer	$4995
18' SANGSTER 165 Merc. I-O Trailer	$6250
18' HOURSTON 165 Merc. I-O Trailer	$6995
18' FIBERFORM 140 Merc. I-O Trailer	$4995
22' FIBERFORM 188 Merc. I-O	$9995
26' MARINER Twin 165 Merc. I-O	$19,995

A Boat for Every Budget at
MERCURY MARINE
800 Cloverdale
385-1457

HORWOOD MARINE
GLAS PLY
K & C
CATALINA SAILBOATS
22, 27, 30
823 PANDORA 385-1451

DOUBLE EAGLE
GLAS PLY
CANAVENTURE
CAMPION
JOHNSON Outboards and ROADRUNNER Trailers
bcc bob whyte marine ltd.
SALES AND SERVICE
Corner Harbour and Resthaven
656-5421 SIDNEY

CANOE COVE
43 ft. GARDEN Coho-style Cruiser with GM 8V71N diesel, heavy cedar constructioon, good inventory including radar, auto-pilot, aux. generator. Beautifully finished and maintained. New 1972.
Asking $127,000
656-5711 Sidney, B.C. 656-3915

SURFER 24
Custom sedan, 225 OMC, 1 year old. $14,500

17' DOUBLE EAGLE
135 h.p. Johnson, Seagull kicker, trailer. Complete. $5250

Call DICK CHUDLEY at National Boat Sales, White Birch Rd., Sidney, 656-3966. Eves. 656-5751.

FORCE 50 KETCH, FIBERGLASS and teak, built in 1975. Very spacious accommodation. Inside and outside steering stations, two heads and shoowers, hot and cold pressure water. 6-cylinder Ford diesel, electric anchor winch, VHF, sounder, $115,000. P.O. Box No. 73, Saanichton, B.C.

STERNDRIVE SERVICE
Mercruiser, Volvo-Penta, OMC, plus Evinrude, Mercury, Johnson outboard service. Victoria's most complete marine service centre.
OPEN 7 DAYS AT THE MARINA
OAK BAY MARINE
SALES and SERVICE
1327 Beach Dr. 598-3393

BLUE HERON
BOAT SALES
EXECUTIVE Yachts
O'DAY Sailboats
MERCRUISER Servicing
MERCURY Outboards
MOBILE HOIST
10775 McDonald Park Sidney
656-5564

BOATERS!
See our large display of appliances, plumbing and electrical supplies.
S. J. PEDEN LTD.
2855 Quesnel St. 386-3464

1975 24'6" BAYLINER HARDTOP. Complete with life jackets, V.H.F. Radio, depth sounder, trim tabs, dinghy, compass, anchor pack, down riggers, new anti-fouling paint, $13,500. 478-4898, 479-7019, evenings.

CUSTOM BOAT AND CAMPER cushions, any size or shape. If you have an unusually shaped cushion, we can make it to your exact size and shape.
TILLICUM FURNITURE
2612 Sooke Rd., near Jacklin
478-0522

25' CABIN CRUISER V8
Presently being renovated with major work completed. Will consider allowing responsible purchaser to use our shop and facilities to complete work. 384-2623, 479-9492.

REDUCED FOR QUICK SALE
25 ft. 1975 Bayliner Saratoga, H.T. 225 Volvo. 220 hours, immaculate, $12,500 phone 477-5139.

VOLVO PENTA OUTBOARDS
Sales,part s and service
Mariner Marine Power Ltd.
21 Cadillac 383-6582

17' RUNABOUT, 1974, 70 HORSEpower Evinrude. Convertible top. Electric wipers, tachometer, speedometer, sleeper seats. Complete and ready to go. $2595. 656-3302.

17' SABRECRAFT FIBERGLASS with hard top, 80 h.p. Johnson and Explorer trailer. Good condition. $1950. Must sell due to illness. 592-1026 after 6.

74 TROJAN F32 SEDAN, TWIN Chrysler 225, f.w.c. Fully equipped, 2 radios, etc. Less than 150 hrs. Showroom condition. $54,950, 656-4341 or 383-7429.

WESTERLY CIRRUS (22') VOLVO diesel, Avon, standing head room, Lloyds certificate, numerous extras. $14,500. 112-758-6688.

20 FT. FIBERGLASS, CRUISERS and runabouts, in kit form, from $1500. One demo cruiser, $2,900. 656-6806.

225 GRAY MARINE, V8, GOOD condition, 15' Clinker, $100. 10' Runabout, $50. 385-8879.

FISHERMAN'S SPECIAL, 13' plywood boat for sale, $100. Just repainted. Phone after 5, 598-7791.

65 H.P. JOHNSON, LONG SHAFT, electric start, good condition, $650. 245-2586.

80 BOATS and MARINE

gp
"It's The Service That Sets Us Apart"
USED BOATS
17' Hourston Hardtop
—70 h.p. Johnson ('75)
$4595
18' Sangster Cuddy
—120 h.p. Mercruiser
—Marine heads
$6495
21' Fibreform Sitka
—Hardtop
—165 h.p. Mercruiser
$8995
MANY MORE TO CHOOSE FROM PLUS GOOD SELECTION OF USED OUTBOARD MOTORS
and NEW
BAYLINER
HOURSTON
GLASSCRAFT
JOHNSON outboards
VOLVO — OMC
Sterndrives — Trailers
Accessories
All At
GIBSON
Powercraft Centre Ltd.
2520 Gov't St. (Near Bay)
382-8291

Oak Bay Marine
SALES AND SERVICE
DEALER FOR:
DAVIDSON SAIL BOATS
DAVIDSON DIESEL CHUGGERS
GREW — BOATS
SANGSTER — BOATS
CAMPION — BOATS
ZODIAC INFLATABLES
EVINRUDE OUTBOARDS
OPEN 7 DAYS
1327 BEACH 598-3393

PELAGIC
PACIFIC INDUSTRIES (1974) LTD.
A COMPLETE STOCK OF
FIBERGLASS AND EPOXY MATERIALS
Z SPAR MARINE PAINTS
428 E. Burnside
VICTORIA
386-1811 386-7814

RADIOS
VHF — SSB — C.B.
MARINE ANTENNAS
SOUNDERS
Sales — Service — Installation
Ball & Shemilt Electronics Ltd.
1 West Burnside Rd.
386-9414

25 FT. DOUBLE ENDED SLOOP, built in Denmark, pitch pine on Oak, 6 sails, 10 h.p. inboard. 2 berths, galley, chart table, force 10 heater, sounder, 2 anchors, dinghy, winter cover, completely outfitted, mint condition, $8000. 592-2711, days.

Chrysler Outboards
British Seagull
SALES — PARTS — REPAIRS
KEN PRASING EQUIPMENT
478-9313 934 Goldstream Ave.

1972 26' SABRECRAFT, FULLY equipped will take offers on $15,000. Will take small boat or real estate in trade. Phone 652-3237.

'75 EXCELLENT CONDITION spinnaker-rigged Catalina 27 sailboat. View by appointment only, phone 383-3203. $16,500.

CAL-25 EQUIPPED FOR RACING and cruising, excellent condition, Duncan office — 746-6232, res. 748-1727.

ALL BAY MARINA
2238 Harbour Rd.
Sidney, B.C. 656-3167
Open 6 Days — Closed Mondays

1973 16' CAL-GLASS TRIHULL, well equipped, 50 h.p. Mercury outboard and Roadrunner trailer. 656-5456 after 7 p.m.

26' HAIDA, CABIN MODEL, fully equipped with lots of extras, 15-h.p. electric. 658-5889.

OAK BAY BOAT BROKERAGE
1327 Beach Drive 598-1921

WANTED TO BUY: USED AND damaged boats. 383-1640.

83 AIRCRAFT

SHARE IN 1967 BEACH MUSKETeer, 4-place, for sale, for further information phone 477-8115.

92 SPORTING GOODS

Robinson's
RIFLES
Sako 375 Mag., $390; Rem. Mohawk .308 2¾ scope, $230; Savage .300 lever, $180; Ruger 44 mag. auto., $220.
SHOTGUNS
Brow-20G dble, 3", $350; Rem 12G pump, $145; Win 12G auto., $150; Beretta 12G o.u. $350.
HANDGUNS
S&W 38spl stainless, $230; Brow 9mm hi power, $250; Dan Wesson .357, $330; Star 9mm auto., $179.
SERVICE—SALES—SELECTION
WE HAVE IT ALL
FREE 1 YR. LAYAWAY PLAN.
1307 BROAD ST. 385-3429

PLAY-MOR
Billiard Tables, Shuffleboards
Supplies, Cues
Pool Tables
Recovered and Repaired
384-3332 517 Kelvin Rd.

GUN SHOPPERS — OUR "spring round-up" gun sales bulletin No. 19 is "exploding" with big discounts on rifles, shotguns, handguns, scopes, etc. Send for your copy now. Enclose 25c to cover postage and handling to: Lovett's Rod & Gun Centre Ltd., 955 King St. W., Dept. CT Kitchener, Ont. N2G 1G7.

RIMPAC DIVERS Ltd.
Sale of water ski wear. Wide range of sizes and colours. Lowest prices ever. Visit the shop at 9818 Fifth St., Sidney, or phone 656-6313.

92 SPORTING GOODS

INTERNATIONAL KNIVES
KERSHAW KNIVES
Top quality stainless steel — functional design — LIFETIME GUARANTEE. Pocket — hunting, or kitchen knives.
ALSO!
RIFLES — SHOTGUNS — HANDGUNS
BUY — SELL — TRADE
574 Yates St. Ph. 383-2422
(Across from the Post Office)

GORDON'S SPORTING GOODS
Sharpen your eye for summer!
Buy 3 cases of True Flight Clay targets and get a new M.T.M. thrower free
Reg. Value $23.45
Special price $18.70
1030 Hillside at Quadra 382-5815

ATTENTION GUN COLLECTORS Belgium made 16 gauge double barrel shot gun, circa 1900, non twist barrel, $250. Winchester, circo 1950, model 94, 30-30, $180. 385-2649.

TACKLE
Lots of new flashers, lures and plugs at last years wholesale prices. 2552 Belmont Ave. Private.

AQUASPORT ATPACK WITH tank and auto. inflate airbag, good condition, $250. 474-1307.

BEN HILL'S SPORT SHOP
Your Downtown Bike Store
1815 Douglas 385-5921

SEVERAL OLDER GUNS AND Browning automatic 12 Guage, etc. 382-0767, after 6:00 p.m.

UTILITY TRAILER (IDEAL FOR hunting), $200. Power built irons (new), $250, large golf bag (new), $50. 656-5256.

RUBBER BOAT
Four-man, never used, $50. 479-7503

1 SET GOLF CLUBS, BAG AND cart. 478-2860, after 6 p.m.

93 CAMERAS, SUPPLIES and PHOTO FINISHING

WE MAY NOT BE BIG BUT
WE'VE GOT THE STOCK
and that's what counts isn't
city photo
1227 Gov't.
385-5633

PRINTS FROM SLIDES
SPECIAL 39c EA.
FOR 2 WEEKS ONLY.
Bill's Photo Supply
1675 Douglas 383-7443
New Hours 9-5:30
Thurs. and Fri. 9-9

CANON SPEED LIGHT, FLASH 133B-A2, $65; Canon FD 28 mm lens, $100; Canon FD85 mm, $120; Bellows FL $90; Marco photo coupler FL 55, $25. Phone 642-4373.

16 MM BOLEX RX5, WITH 16-100 Vario, Switar lense, will sell separate or together. Offers. Barry, 478-7211.

BOLEX 16 MM CAMERA, lenses, filters, 1000' film and accessories. 384-3997, after 5 p.m.

NIKON F2 PHOTOMIC, 80-200 zoom, 35 mm 2.8, SB2 flash, $1000. 383-9372.

96 RANGES, STOVES and FURNACES

WHITE 36" NORGE RANGE, $60 or offers. 384-9015.

115 VOLT RANGETTE, $50. 30" gas stove, $65. 479-5100.

USED 30" MCLARY RANGE, good condition, $125. 478-6007.

35,000 BTU GURNEY PROPANE space heater, $65. 479-5360.

97 FURNITURE

VILAS
GENUINE
VILAS FURNITURE
WE SHIP
Anywhere in B.C.
Brochure on Request
NOW ON DISPLAY
All new Emberglow finish
CONTINENTAL FURNITURE
716 Johnson St. 386-2458

SAGERS' MAPLE SHOPS
386-3841
1802 GOVERNMENT
Victoria's Largest Selection of COLONIAL FURNISHINGS

UPHOLSTERY SPECIAL
Sofa, Chairs, Hideabeds, Love seats, stools or what have you. All can be factory re-upholstered with discounts from 10-20% on labor and materials. See our stock of fabrics ranging from $8.95 yard. For personalized upholstery service call Mrs. Daphne Pollard at Riga Upholstery, 383-7621. No located in Market Square.

WEEKLY SPECIAL
20% off on all recliners and occasional chairs. Excellent selection.
TILLICUM FURNITURE
2612 Sooke Rd., near Jacklin
478-0522

CHESTERFIELD AND CHAIR, new reupholstered, $350. Trade-ins accepted. Terms from $14 per month. These and others at Riga Upholstery, 383-7621. Now in Market Square.

FOUR-POSTER BED FRAME, double size, dresser with mirror, chest of drawers, all of solid dark pine wood. 384-5425, Valerie, days mostly.

VILAS CHERRY MAPLE, DOUble bed with almost new Sears box spring and mattress, $200. Also 2-twin beds, Vilas antique finish, $50 each. 652-2128.

FINE PROFESSIONAL FURNIture refinishing and antique restoration at reasonable prices. 598-1715.

WANTED OLD STUFFED CHESterfield, chairs, mirrors, curtain rods. 478-8703, 477-7852.

CUSTOM BEDS
Captain's $120; Mate's $115. Bunks $100. 479-7400.

ALL WOOD 5-PIECE SPANISH bedroom suite, twin mirrors, like new, $500. 384-5008.

QUEEN SIZE BED, BRASS headboard, almost new, $400. 1126 Richardson.

TWO BLUE VELVET FRENCH Provincial chairs. $79 each, as new. 382-0767 after 6:00 p.m.

TWIN BED, EXCELLENT CONDItion, just re-finished bedroom chest. 598-1690.

COLONIAL QUEEN SIZE HEADboard, baseboard, and frame, $175. Simmons hide-a-bed, $50. 385-6596.

FIVE-PIECE BEDROOM SUITE. Good condition. Box spring and mattress as new. 592-7209.

AS NEW, COUNTRY PLAID divan and chair, plus correlated brown chair. $450. 383-2225.

ORANGE CHESTERFIELD suite, excellent construction, $150. 474-2068.

TWIN BEDS, BOX, SPRINGS, and mattresses, good condition. 592-1641.

NEAR NEW TEAK DESK, $250. 385-2166.

2 BEDS, $80, $40. 5 PIECE DINette suite, $85. 479-4752.

LOVELY OLD BLUE VELVET high back chair, $155. 386-1095.

FRENCH PROVINCIAL CHESterfield and chair, $375, 598-7531.

CHESTERFIELD AND CHAIR, rust tweed $95. 479-4618.

FURNITURE FOR SALE. BEDroom suite, dinette set. 479-6095.

LOVE SEAT, CHAIR, KITCHEN table, 4 chairs, bed. 383-6487.

DOUBLE BED AND MATTRESS, dresser with mirror, $125. 388-4839.

QUEEN SIZE WATER BED, EXcellent condition. 598-8797.

FOR SALE 39" BED, GOOD CONdition, $40. 479-8672.

97 FURNITURE

MATTRESSES
INVEST IN THE BEST
B.F. Goodrich foam rubber mattresses guaranteed for 20 years. Latex foam rubber automatically adjusts to variations in weight giving even support the full length of the spine. They are comfortable, cool, hygenic and are made in a fire retardant ticking. 3'3", $119 — 4'6", $139 — Queen, $179 — King, $269. Box springs to match. Polyfoam mattress topper pads, single $8.55, double $11.85. Queen $14, King $17.75. Angle iron bed frames with rug rollers $24.
IMMEDIATE DELIVERY
GREGG FURNITURE
2300 Douglas 388-7365

CROWN IC-150 PRE-AMP. $300 or offers, 477-9733.

98 TV, STEREO, RADIO SALES and SERVICE

Rent To Own
Open 'til 9 Nitely
Panasonic—Technics
Colour TV's — Stereos
Buy the best and reduce costly service calls! Why pay more? Panasonic 20" Colour Only $549, $20 down, $20 per month, O.A.C. Panasonic 26" Color, only $699, $23 down, $24.50 monthly O.A.C. Above rates at 13½% interest, 36 months.
Hi-Fi Equipment
Technics — Dynaco

Technics S120 Turntables	$129
Technics SL2000 Direct Drive	$199
Technics SU7600 Amp., 41 wt.	$299
Sansui Turntables from	$111
Technics Cassette Decks from	$249
Technics SU8600 Amp., 73 wt.	$499
Technics SA5460 Receiver, 65 wts., P.C. 20-20 Hz, 0.1% THD	$499
Technics SB4500 Speakers, pr.	$329
15% off all Dynaco Speakers	
Sansui Amplifiers from	$183

Lower prices on package deals.
Bank financing available!
Yamaha amp. CA800, as new $299
REPOSSESSED
Hi-Fi Equipment
Also Estate Sales and Trade In Akai GX650D reel tape deck (as new reg. $1430), cash offers to $999 taken. Take over payments of $34 monthly. Sansui QRX7001 receiver (reg. $1199) balance $799, continue payments of $27 monthly. Technics SL20 turntable — Shure cartridge, $100 takes it. Estate sales top of line Sansui system and four speakers. Try your offer. Sansui AU555A amp., 60 wt., $199. Bose 501 speakers, FA54-60 Technics receiver, and turntable with ADC cartridge, $999, $34 monthly. Dual 1215 turntable/ADC Cart. $69.
Car Stereos
Pioneer and Panasonic
Panasonic CX141 Auto - Reverse Cassette. Special $129. Complete line 8-tr. and Cassette at low prices.
Independent Buyers
Discount Service Ltd.
383-1780
939 Esquimalt Rd.

RENT TO OWN
1977
20" Electrohome
COLOR TV
$20.00 monthly
3 year warranty on all parts and labour and 6 year warranty plan on the picture tube. Call
CITY CENTRE TV
OPEN 10 A.M. — 9 P.M.
6 DAYS A WEEK
477-6971
Next to K Mart in the Mall

DON'T RENT, PURCHASE!
IT COSTS LESS
NEW 20" ELECTROHOME
3 years factory warranty,
ONLY $498
Budget Terms available
FISCHER'S FINE FURNITURE
1000 Tillicum Road
388-7142

ALL PANASONIC T.V.'S
CARRY A FULL 3 YR. WARRANTY ON PARTS, LABOUR AND PICTURE TUBE.
ALL MODELS NOW ON DISPLAY AT
CONTINENTAL FURNITURE
716 Johnson St. 386-2458

C. TAYLER
HOME APPLIANCE LTD.
Home Appliance Ltd.
383-3281
RENT
COLOUR
TV'S
707 JOHNSON

CAV ELECTRONICS LTD.
755 YATES STREET
PRE-INVENTORY CLEARANCE
Price reductions on all Marantz, Yamaha, Craig car stereos, etc. in stock. While stock lasts or 'til May 30.
388-6564

MAIS
FURNITURE and APPLIANCES
RENT
Color or Black-White
TV's at PENNIES per day
385-2435 1821 Cook

TV RENTAL SPECIAL
RENT 20" COLOR for MAY — $25 — 2nd month (JUNE) ½ price. Butler Brothers, 1720 Douglas, 385-3832.

PHILIPS HIGH QUALITY SPEAKER SUPER SALE
SP40 3-way system
Reg. $269.95 ea.
Sale Price $179.95 ea.
SP50 3-way system deluxe.
Reg. $329.95 ea.
Sale price $229.95 ea.
Many other specials on speakers and stereo systems. ELECTRON TV SALES AND SERVICE, 100 Burnside W. 383-5432.

LARGE SELECTION OF GOOD quality used stereo components. All checked and guaranteed.
YOUNG'S Sales & Service 784 FORT 382-5512

25" VIKING 3-WAY COLOR combo with doors — AM-FM stereo, Garrard player, recent Zenith pix tube, reconditioned and fully guaranteed. $450. Budget terms. Colortron, 383-9113.

USED PORTABLE STEREOS from $39.95; used console stereos from $49.95.
ATLAS STEREO AND TV
763 Fort St. 385-2712

JBL SPEAKERS, MODEL SR9, like new. 382-9388, 383-8131.

98 TV, STEREO, RADIO SALES and SERVICE

RENT to OWN
Open 'til 9 Nightly
PANASONIC—TECHNICS
Colour TV's — Stereos
Buy the best and reduce costly service calls! Why pay more? Panasonic 20" Colour Only $549. $20 down, $20 per month, O.A.C. Panasonic 26" Color, only $699, 23 down, $24.50 monthly O.A.C. Above rates at 13½% interest, 36 months. Panasonic warranty, 5 yrs. PIX Tube, 3 yrs. parts and labour.

Hi-Fi Equipment
TECHNICS — DYNACO
Technics $120 Turntables $129
Technics SL2000 Direct Drive $199
Technics SU7600 Amp. 41 wt. $299
Sansui Turntables from $111
Technics Cassette Decks from $249
Technics SU8600 Amp., 73 wt. $499
Technics SA5460 Receiver, 65 wts., P.C. 20-20 Hz, 0.1% THD $499
Technics SB4500 Speakers, pr. $329
15% off all Dynco Speaker's
Sansui Amplifiers from $183
Lower prices on package deals.
Bank financing available!

REPOSSESSED
Hi-Fi Equipment
Also Estate Sales and Trade In Akai GX650D reel tape deck (as new reg. $1430), cash offers to $999 taken. Take over payments of $34 monthly. Sansui QRx7001 receiver (reg. $1199) balance $799, continue payments of $27 monthly. ESTATE SALES Top Of Line Sansui receiver QRX6500 and four speakers. Try your offers. Sansui AU555A amp., 60 wt., $199. Bose 501 speakers, SA5460 Technics receiver, and turntable with ADC cartridge, $999, $34 monthly. Dual 1215 turntable-ADC Cart. $69.

Car Stereos
Pioneer and Panasonic
Panasonic CX141 Auto-Reverse Cassette. Special $129. Complete line 8-tr. and Cassette at low prices.
Hours 10-9, Mon.-Fri. 10-6, Sat.

Independent Buyers Discount Service Ltd.
383-1780
939 Esquimalt Rd.

SP-ILSBURY AND TINDALL MRT 200, radio transceiver. 5 channel, 200 watts, with AM radio band. Suitable for marine use. Not a CB. Offers. 384-4975.

YAMAHA CR 600, DUAL 510 turntable, Epicure 11 speakers, records and stand. Everything immaculate, must sell, $1100. 383-2585.

SAFES. OVER 100 MODELS on display.
PRICE'S LOCK AND SAFE LTD.
847 Fort Street 384-3105

QUAD 405 AMP., $350. MCINtosh C-20 pre-amp, $250. Ariston Audio with Ortophon cartridge, $325. 477-9453, around 5:00 p.m.

HELP — 100 MANY COLOUR TVs taken in trade — come in — make an offer. City Centre TVs, Kmart Mall, 477-6971.

PRACTICALLY NEW: COLOURED TV, 19" portable, brand new. $400 new, selling, $275. 598-6107 after 6 to 9.

$599 FOR A ZENITH 25" COLOR TV — Also 20" at $499 and 14" at $399. Act now — limited stock. Butler Brothers, 383-6911.

SEX
Now that I've got your attention, two C.B. radios, antennaes, mikes, etc. 384-9112 (evenings).

HEATHKIT COLOUR BAR GENorator and accessories, like new, $80. 477-9238.

SONI AM-FM PORTABLE CAssette stereo, good condition, $200. 477-5063.

PHILIPS 8-TRACK STEREO, radio, record player, 2 speakers. 382-5739.

AGS 150 AMP, AND MR116 TURNtable, and SB360 speakers, offers to $500. 478-4139.

XONEX STEREO. EXCELLENT condition, many extras, $300. 384-3020.

SINGLE BED 36" WIDE WITH head board, 383-9055. After 5:30.

CRAIG 8 TRACK, 1-YEAR-OLD, 384-8210.

99 GROCERIES, MEAT and PRODUCE

WHERE THE WORLD IS COMING TO
DAN'S DELI
2075 Cadboro Bay Road
598-4021
Fine meats and imported cheese.

"MEAT" AT McCOLLS
Grade A sides of beef $1.05 lb. Black Puddings, Slicing Sausage, White Puddings, Haggis.
PARLIAMENT MEWS
Ste. 5-230 Menzies St. 382-1611

STRAWBERRIES READY picked, raspberries and redcurrants too; orders accepted. 386-0934.

TAKING ORDERS NOW, STRAWberries and raspberries. Pick own or we pick. No children. 652-1534.

BEEF BY THE SIDE. CUT wrapped and delivered, 75c per pound. 653-4556.

FRESH SPRING SALMON, whole fish, $2 per lb., Fisherman's Wharf, fishing boat Oceanut, 9-5.

GOVERNMENT INSPECTED beef. Can be seen on the farm on the hoof. 652-4304.

TOMATOES FOR SALE. 40 cents per lb. 6432 Pat Bay Hwy.

RED RHUBARB FOR YOUR freezer, 25c a lb. 652-3228.

100 MISCELLANEOUS FOR SALE

80' OF ½" HEAVY-DUTY ELECtrical extension cable, 2-wire, $24; 116' of ½" heavy-duty electrical extention cable, 3-wire. $46; One-sixth horsepower motor, good shape, $15. 2 Melnor lawn sprinklers, $14; Starrett builders level telescopic sights, $50. 382-8419.

GARAGE SALE
3932 Douglas this weekend — custom pool table $275, dishwasher $90, antique wardrobe walnut $160. Hoover washer spin dryer $90, all items in excellent condition plus thousands more. For info. 479-1713.

BASEMENT SALE: HOUSEHOLD items, including oil stove, chesterfield, twin beds, mattresses, childrens clothes, man's wetsuit, and many odds and ends. Saturday and Sunday 9 to 4. 1215 Richardson Street.

MOVING MUST SELL, NEAR new Niagara Cyclo Massage chair in gold colour $450. Large sofa and chair with nylon covering. Raisin Brown $100, Recliner chair, brown with nylon seat and back like new $80. 592-3747.

BABY'S CRIB. PLAYPEN, HIGH chair, bassinet, toys. Girl's clothing, infant to size 4. Skiis, heating ducts, patio umbrella, other items. Saturday 10 to 5. 1772 Angola Place. 477-1660.

TWO PITNEY BOWES SERIES 5510 Postage machine, 3 years old, just serviced. New cost $635. Will sell for $300 each. Phone D. S. Gwilliam at 385-1437 During business hours.

BEDS: SINGLE-BUNK, BOX spring and pedestal, chest of drawers, various sizes. Side tables. Wooden kitchen chairs. Bed spreads. All reasonables. 386-8291.

GARAGE SALE, SAT., MAY 28, 10-4 p.m. 4 piece chesterfield, $100, kitchen chairs, books, change table, ladies' hats, etc. 1724 Pembroke.

TWO-FAMILY GARAGE SALE. Lawnmower, yard light, Bronco bike, good used clothes, miscellaneous. 245 Howe St. Saturday and Sunday, 10-4.

CASH REGISTER, ELECTRIC, internal tape and customer slip, tax key, good condition, $250 or offers. Can be seen at 2036 Bazan Bay Road, 656-6749.

PIGGYBACK DOUBLE stroller, firm, $30; broiler oven new, firm, $60; colonial cutlery, 50-piece service for 8, new, offers closest to $35. 382-2843.

OLD WINDOWS, COMPLETE, doors, frame included, stainless steel sinks, toilet sinks, 115-volt 14-gallon hot-water tank, oil furnace, automatic. 382-8697.

GOOD USED 13 CU. FT. COLDspot, left-hand 2-door white fridge. $100 firm. Also older 24" white electric stove, $25. Both in good working order. 656-4296.

PROPANE FRIDGES
NEW AND USED
8028 GRANVILLE, VAN. 263-8756.

WET SUIT, SMALL SIZE
384-8210

---

100 MISCELLANEOUS FOR SALE

SPLISH SPLASH!
Are You Taking A Bath?
Tub and Shower Unit c-w integral stops roughed in and finished trim
reg. $40.95
Sale $19.99

Kitchen Deck Fawcets
Reg. $27.95
Sale $16.99

Bathroom 4 Inch Centre Sets
Reg. $23.95
Sale $16.99

RAWLINGS
tub'n taps
PLUMBING, HEATING, AND ELECTRICAL SUPPLIES
For the Do-It-Yourselfer
OPEN SATURDAYS 9-5
625 Hillside Ave.
388-7311
VISIT OUR SHOWROOM

ARIENS SPECIALS
2 h.p. TILLER Were $225 Now $177.95
4 h.p. TILLER (chain drive) Were $349.95 Now $289.95
5 h99.p. Gear Drive TILLER
5 h.p. Gear Drive TILLER Were $349.95 Now $289.95
7 h p TILLER rear tines Were $849.95 Now $699.95
5 h.p. RIDING MOWER Were $689.95 Now $599.95
7 h.p. RIDING MOWER Were $799.95 Now $699.95
8 h.p. RIDING MOWER Were $849.95 Now $729.95
PRICES GOOD FOR 1 WEEK ONLY AT
KEN PRASING EQUIPMENT
478-9313 934 Goldstream

SPEEDQUEEN
WASHERS - DRYERS
Ranges, fridges, microwave oven, freezers, household furnishings.
MATTRESS SPECIALS
ACTIVE FURNITURE WAREHOUSE
566 David 382-8274
Downtown 843 Yates 382-8500

VICTORIAN DAYS
ANTIQUE SHOW AND SALE
MAY 26TH — 28TH
AT THE HILLSIDE MALL

GARAGE SALE
New heavy duty Rockwell lathe and tools, $400; BND radial arm saw, 180; two 16 ft. extension ladders, $30 each; step ladders; skill saw; extension cords. Many miscellaneous construction tools: used and new plywood, 2x4, and 1x6 shiplap, new aluminum windows; bricks, set of storage bins and drawers, shop vac. Flor. light fixtures, electric chain saw and power planner. 385-2649.

B.C. ALUMINUM
Window screens $8 and up
Door parts — screen repairs
5" Gutter — Eavestroughing
ANGLES—TUBING—SHEETING
Patio roof — Roll up awnings
3930 Douglas (Cor. Ralph)

GARAGE SALE: TABLE SAW; two glass plates, 34"x78"; upright freezer; 30 sheets of aspenite, new; 2x10x22 ft. boards, new; child's school desk; Dansk designed dinner ware; garden tools; incinerator barrel; Sekine 10-speed, new. 642-4343.

MOFFAT APPLIANCES; DISHwasher, range, fridge, less than 1 year old, all deluxe models worth over $2300. Have to sacrifice. Also 2-year-old 16" Portable color TV, perfect. First $175 takes. Sewing machine cabinet, $75. 383-7074 and 385-1393.

Major Appliances and Carpet at contractor prices.
McDONALDS SUPPLY
370 Gorge Rd. E. 386-6745

BETTER THAN AVERAGE USED appliances: 14 c.f. gold refrigerator $229; G.E. range $139; G.E. fridge $139; Viking range $89; S.Q. dryer $79. Butler Brothers, 1720 Douglas. 383-6911.

BASEMENT SALE. 3029 DONALD. 11-3 p.m. Saturday. Kitchen appliances, TV, clocks, books, records, player, stands, mirrors, tables, camping, fishing equipment, clothing misc.

6'9X8'10 AXMINSTER CARPET, $50; Coleman campstove, $16.50; Inglis automatic washer, $150; Viking dryer, $89.50. Mel's Bargains, 3460 Quadra, 384-3152. Closed Mondays. Chargex available.

INTERCONNECT
Rents, Sells, Leases Telephone Answering Machines.
384-0511

REMNANT SALE
Upholstery fabric ends, $6 per yard. Assorted colors and patterns. Riga Upholstery. Now in Market Square, 383-7621.

BEAUTIFUL CHINA DINNERware, modern design, service for 8 and all serving pieces, $100. Floor length white evening coat, size 12, $25. 652-2568.

POOL TABLE WITH ACCESsories, 89"x44". $100. Glass bathtub inclosure for 5 ft. tub, $35. 478-6176.

1 GRIZZLY BEAR RUG COMplete with head, 2 black bear rugs, 1 timber wolf rug and 1 standing black bear. 385-0070.

BLOND COLORED DOUBLE bed, complete, $65. Mans 10 Kt. gold ring, Jade stone, new $130. Sell $60. 595-6995.

CEDAR, BARREL PLANTERS, 1 and 2' diameters standard, larger sizes available upon request. 478-2665.

TEAK WOOD HUTCH; CONSOLE stereo combination; typing desk; chrome chairs; fishing gear. 479-5100.

LIGHTWEIGHT WHEELCHAIR, used only 5 months. Perfect condition. $200 or best offer. 479-0168 or 477-7437.

26" ADMIRAL COLOUR TV, $300. Water skiis, women's size 10-12 wet suit. 383-1039.

DOWNRIGGERS FOR DEEP SEA fishing with heavy duty touch, $29 and $38. 478-7321.

ARTIST EASEL WITH DRAFTSmen's type lamp, very reaonably priced at $140. 478-2665.

BLOCK ICE MAKING MACHINES, SEMI-AUTOMATIC, FROM $995. 386-2811 or 386-2810.

40X40 MESH PLAYPEN, $35. Child's rocking horse, $20. 384-0924.

ELECTRIC LAWN MOWER, EXcellent condition, $60. 386-2826.

FINE PAIR OF HIKING BOOTS, good condition. $15. 383-3815.

FRIDGE, STOVE, HIDE-A-BED, double bed. 384-0254.

FOR SALE: FRIDGE, STOVE, freezer, dryer. 477-4769.

---

100 MISCELLANEOUS FOR SALE

SCARCE ITEMS
Piano bench $39.00, Drop arm love seat tapestry cover $159.00, Oak china cabinet $195.00, Oak grate leg table $119.00, Console dining table $159.00, Sets of 4 dining chairs $129.00 to $219.00, Corner china cabinet, $314.00, Spinett desk $149.00, Kirby vacuum $79.00, "Imperial" solid walnut twin bedroom suite $599.00, "Vilas" maple vanity $129.00, Marble top wash stand $119.00, Cedar chest $99.00, Camfor wood chest $129.00, Pine chest of drawers $149.00, 6x9 Kirkah rug $139.00, 2-pce. Tapestry covered chesterfield $459.00, Oak wardrobe $199.00, Cedar lined Wardrobe $119.00, Teak desk $129.00, Shell oil furnace as new with tank and duct work $599.00. Use your Chargex or Master Charge.
PANDORA FURNITURE LTD.
New and Used Furniture
1050 Pandora Ave., 383-6319

This Week's Special!
NYLON SHAG by HARDING
Reg. $20.95 per yd.
Now $12.95 per yd.
Large colour selection at
CONTINENTAL FURNITURE
716 Johnson St. 386-2458

EATON'S WAREHOUSE STORE
HOME FURNISHINGS AT BUDGET SAVING PRICES
749 View St.

KILSHAWS
1115 Fort St.
AUCTIONS
Friday at 7:00
Appraisals
for Insurance and Sale PURPOSES
384-6441

CHAIN SAWS
HOMELITE
from 12" to 36"
All trades considered
Sales — Service — Parts
Gibson Powercraft CENTRE LTD.
2520 Government
382-8291

used furniture and appliances at clearance prices.
The Traders
388-6264 715 Finlayson
388-6264 715 Finlayson
OPEN NIGHTLY 'TIL 9

ANNIVERSARY SALE
30% OFF
SALE ENDS MAY 29th
Shmaltz and Pepper
KITCHEN PLANT and GIFT BOUTIQUE
733 Johnson 382-1121

WASHERS AND DRYERS
Rebuilt. Specializing in Inglis and Kenmore. All guaranteed 1 yr. parts and labour plus 4 additional years on sealed gear case, parts only. (washers). Free delivery and installation in Greater Victoria area. Ralph's Appliance Repairs, now at 1243 Glyn Rd. (off Wilkinson, 2 blocks north of jail). 479-7824, 7 days, 9 a.m.-7 p.m.

USED SEWING MACHINES
1 only hand machine; 2 electric portables, $49 each; automatic Singer slant needle, $75; Singer slant needle in console, $99; Singer automatic, $109; Elna supermatic open arm. $299. Many many more. All 1-year guaranteed. Sawyer Sewing Centre, 840 Fort St., 388-6228.

TURQUOISE CHESTERFIELD and chair, matching drapes and lamps, excellent condition. All for $300. Brunswick pool table, 4 cues, pool and snooker balls etc. $350; 2 bird cages $5 each, corner tables and chest of drawers. 479-1970.

DISPLAY CABINET WITH FULL light, 4 sections, velvet backing, ideal for jewelry or other valuables, $65. Also one display rack, 8 sections, for gift or clothing, $60. House of Farrah, 720 Yates Street, 384-2444, 11 a.m. to 5:30 p.m.

CHAIN SAW, $125; AUTOMATIC washer, $65; bowling ball, $5; bed, $25; typewriter, $20; vanity, $10; floor polisher, 4x4 aluminum window; oil burner, storm door; odds and ends. 1552 West Burnside, 479-1438.

UNIVERSAL TRADING CENTRE
584 Johnson, Upstairs Warehouse Bargains. Tools, furniture, antiques, curios, glasswear, pictures, stereos, cameras and jewellery. 383-9512. We Buy, Sell and Trade.

METAL DETECTORS
Special prices on several models. A full range of detectors in stock, starting at 89.50. The Rockhound Shop, 777 Cloverdale Ave., 388-5341, Tues. to Sat.

PIANOS FROM, $650. 4 PIECE bedroom suite, $195. Oak dining suites from $495. Many turn-of-the-Century collectables. Red Barn Antiques. 4596 West Saanich Road. (Royal Oak).

TOSHIBA 600 DELUXE MICROwave oven, like new, cost $650, must sell, $500. Spa membership for 10 years. Phone anytime 384-5514.

BRICK COLOURED KITCHEN drapes with rods, $35. Recessed medicine cabinets with mirrors, $5 each. Childrens gym set, $35. 598-8782 after 6 p.m.

GARAGE SALE, SATURDAY May 28th, 10-2, 138 Michigan St. Blue Willow crockery, bottles, rod iron and brass beds and miscellaneous collectables.

ALL HOUSEHOLD GOODS AND furniture by May 31st. Plants $1-$10, dishes, stereo $300, bed and dresser $100, electric appliances. 3000 Tillicum Road, 382-3494.

J. R. PIPES
Business Systems
Office Supplies
1121 Fort 386-7728

2 WINDUP GRAMAPHONES, one for 78's and one for cylinders. 595-4768, after 5, or weekends.

WATERBEDS
478-7345 DAY OR NIGHT

SLATE POOL TABLES FROM $575 and shuffle boards L. G. K. Enterprises. 478-8559.

CHILDREN'S SAND BOXES, 4'x4'x8" with sand, $15, delivered. 383-0974.

ITALIAN CERAMIC TILE, direct import, genuine saving. 386-2812 day or night.

BOND COPIER, APECO, LIKE new, take over lease, or buy at big price saving. 658-8276.

OUTDOOR INCINERATOR BARrels, ready to use. Free delivery, $5.95. 383-1328.

TABLE SAW FOR SALE.
$60. 478-2030.

---

100 MISCELLANEOUS FOR SALE

SPECIAL NOTICE
Norwood Downstairs discount sales are forced to reduce thousands of dollars worth of brand new furniture and appliances!
Yes — because of Norwood's policy of selling quality home furnishings at genuine discount prices, our business has expanded to the point where we have simply run out of showroom space at our 704 View St. Downstairs location.
To solve this probem we at Norwoods' ask you — the folks reading this advertisement, to come in and buy our stock this week and we'll offer you home furnishings at below — (Yes you read it right the first time) — below our everyday discount prices!
But you'll have to hurry! This offer is good for this week only at
Norwood
Home Furnishings Sales
704 View 383-2912
Please Note: Our new sale hours Tues.-Sat. 9 A.M.-5:30 P.M. Daily. Closed Mondays.

VICTORIA LAWNMOWER & MARINE
834 Johnson 2354 Beacon
386-8338 656-4012
Victoria Sidney

Mel's BARGAINS
USED FURNITURE
Green leatherette lounge $100; metal typing desk, $29.50; Bel-Air frost-free fridge, $275; 30" rollaway cot, $50. 3460 Quadra, 384-3152. Closed Monday. Chargex available.

HOUSESAVERS NOW OPEN SUNDAYS
Quality recycled building materials
242 Mary Street 382-8711
Tues.-Sun. 9:30-5 p.m.
Closed Mondays

USED RESTAURANT AND MISC. EQUIPMENT:
RANGES WITH GRILL TOP AND BURNER
DEEP FRYERS
SOFT ICE CREAM MACHINES
ICE FLAKERS
DELI MEAT CASES
BARBEQUE CHICKEN MACHINES
Reliable Food Equipment
No. 3-734 Aldebury
386-2811, 386-2810

BALCONY WIND PROTECTION — Get more our of your sundeck and balcony by fitting clear acrylic sheets to the railing. We will cut it to your measurements free of charge at "THE PLASTIC SHOP" Industrial Plastics Ltd. 2105 Douglas St. 386-1477 or 460 Wallace St., Nanaimo. 753-0114.

WHITE ARBORITE KITCHEN table and four chairs, $25; 30" Frigidaire electric range, $25; Nutone range hood, $15; AMC 16 cu. ft. white fridge, top freezer, automatic defrost, right-hand door, $45; walnut double bed and mattress. $30; 30" folding bed and

2 TWIN BEDS, WITH mattresses, single bed spring, older sewing machine, old trilamp, baby afghan, child's bike seat, books, jars, etc. Make an offer. 598-6288.

CUSTOM UPHOLSTERY
In stock fabrics from $9.95 per yd. In home estimates with fabric samples. Contact Mrs. Daphne Pollard at Riga Upholstery, 383-7621. Now in Market Square.

15-FT. CLINKER BOAT, WITH cabin and 5 h.p. Briggs and Stratton motor, $500. Combination wood and electric stove, $75. Stainless steel hot water tank, $30. 2 bucket seats, $15. Phone 479-8506.

ALL YOU PRAIRIE PEOPLE
Perogies, Cabbage Rolls, and Kolbassa, G. & Z. Traditional Foods, 621 John St. 388-5453.

TWO YEARS' OLD MEDITERranean style dining table with 6 chairs, $500; table lamp, ¾ bed; 6-month-old Smith Corona electric typewriter, $200. 595-5266.

LIGHT BROWN COUCH AND chair, $150. Coffee table, $25. Pole lamp, $5. Tabple and chairs, need refinishing, $40. Occasional chair. 384-0881.

BENDIX DUOMATIC WASHER-dryer, good working order, $80. Frigidaire washing machine, free to take away, not working. 598-7015.

NEW ½" CAPACITY 5-SPEED drill press, $199.50; new 1 h.p. compressor, special price, $349.50. John Stefaniec, 2021 Douglas St. 384-1027.

20 MILLION MAYTAG OWNERS can't be wrong. Get one today at C. TAYLER Home Appliances Ltd., 707 Johnson, 383-3281.

GARAGE SALE, SAT., MAY 28th, 10-12 a.m., 3343 Henderson Rd., Tent, old HRO radio, bunk beds, electric broom, polisher, TV, etc.

CAR BED, $10. CAR SEAT $7.50. Weatherized stroller, $25, carpet, 9 by 16½' $35. All in good condition. 386-3627.

ANTIQUE PEDESTAL CHINA basin with taps in excellent condition, $125. Free standing bath tub with taps, $75. 598-7021.

50-GALLON TANK AND 10-FOOT stand, wringer washer, Wilson golf clubs and cart. Phone 595-0412 after 4:30.

GIANT COMMUNITY GARAGE sale, Saturday May 28, 11 a.m. to 3 p.m., Prospect Lake Community Hall, 5358 Spartan Rd.

MOVING — BASEMENT garage sale, 10 a.m. - 4 p.m. Fridge, tables, beds, miscellaneous items. 1660 Pear St.

ARTIFICIAL FIREPLACE, NEW, custom made, 40"x64", ceramic tile with wood moulding, $200. 479-4730.

INDOOR AND OUTDOOR CARpet, green, 12x12. Rangette. Two winter tires and 2 pair North Star shoes. 383-7060 after 3.

ENCYCLOPEDIA OF GARDENing, 14 volumes. Metal tools for jewelry, enamel kit, never used. 598-4670.

MOVING MUST SELL AVACADO Coldspot fridge, 16 cu. ft., $375. 598-4803.

MAPLE DAVENPORT, BAR-BE-cue, Anscomatic projector, and trays, bamboo curtains, 592-6859.

CHESTERFIELD AND CHAIR, $90; child's electric car, $160; colour TV, $50; Misc. 384-8778.

G.E. DISHWASHER, PORTABLE, avocado with carving counter, $150. 656-2898.

4-BURNER ELECTRIC STOVE $90; 8-track stereo for car plus converter $65. 478-2943.

30" RANGE, $185. APARTMENT size fridge, $135. Good condition. 478-3313, 474-2417 after 6.

RESCO APARTMENT FREEZER (6 months old), Antique steamer trunk. 388-9059.

GARAGE SALE AT 585 JOHN Street, Saturday and Sunday, 10 to 5. 385-7570.

HOOVER WASHER SPIN-DRYER. Gold and white. Very good condition. 595-6893.

2 NEW 4-DRAWER CHESTS, each $30; car bed, $10; 2-seat stroller, $20. 388-4067.

STOVES AND FRIDGES, APARTment size All Star, working good, $25 each. 384-4484.

---

100 MISCELLANEOUS FOR SALE

1 UPRIGHT DEEP FREEZE, $150; 5 fridges from $39.00; 16-30" ranges, from $75.00. 7-24" ranges, from $38.00; 17 automatic washers from 75.00; 15 automatic dryers from $75.00; 1 Viking washer dryer, pair, $250. Four apartment spin washers, from $75. Gardner Appliances, 3951 Shelbourne. 477-6442.

PS
"THE PLASTIC SHOP"
2105 DOUGLAS ST., 386-1477. ONE STOP SHOPPING FOR ALL PLASTIC PRODUCTS. Industrial Plastics.

GARAGE SALE SATURDAY 8 a.m.-12:30 p.m. Sunday all day, 916 Monterey Ave. 592-6917. Chesterfield, kitchen table and 5 chairs, cabinet stereo and tape deck, tuner amp with 2 speakers, black and white console TV, miscellaneous items and odd lumber.

BUYING AND SELLING FURNIture, dishes, stereos, bikes, camping equipment, lamps, and much, much more. Low prices. Open every day from 10:30 to 6:00 p.m. Esquimalt Trading and Thrift Ltd. 897 Esquimalt Rd., across from Mavrick.

GOOD QUALITY RED AND blue French tent, inner part sleeps 3, $125; 20-piece Sterling flatware, $125; 39x60 Wooden cartop carrier, $25. 5x3 dogs' whelping pen, $20; dogs' flight cage, $20; 47x47" dolly with large rollers, $20. 592-0556.

GARAGE SALE: SATURDAY and Sunday, 4076 Metchosin Rd., 40" white Moffat Stove, used 4 months, top quality. House plants. Carpets. Miscellaneous items. 592-4690.

CUL-DE-SAC SALE, ALTA VISTA Crescent, Central Saanich, May 28 and 29. Maple bunk beds, large oval braided rug, 1954 Chrysler sedan, excellent condition, plants, many misc. items. 652-3614.

MISC. SALE
Dark tone hide-a-bed, 23 cu. ft. deep freeze, cedar chest, lamps, misc. items. 658-8403, 8 a.m.-5 p.m. weekdays, 10 a.m.-8 p.m. weekends.

17 CUBIC FOOT INGLIS FROST-free fridge, with ice-maker, 4-cycle Inglis dishwasher, both white. Solid teak dining table, truck canopy. Single bed, miscellaneous. 658-8130.

BASEMENT SALE ON SATURday and Sunday. Chairs, antique tables, boy's bicycle. Car roof carriers, many more. 1-2805 Cook Street. 388-4040.

DEHUMIDIFIER
As new, $125. Also garden parasol, $25. Two Langluir sample cases, $25 each. Lawn spreader, $10. Phone 642-5141 after 5 p.m.

ONE B. AND W. SOLID STATE 19" TV, $90; 1 desk, new, $85; 1 zig-zag almost new portable sewing machine, $100. 382-7927 evenings. 382-5142 daytime.

GARAGE SALE, 2425 OAK BAY Avenue: Bikes, paintings, crib, junk and treasures, Saturday only 9-4.

GARAGE SALE: 3 PARTIES, James Bay. 406 Simcoe. House furniture, '68 Chrysler plus loads of miscellaneous.

FLOUR MILLS FOR HOME USE, enjoy home-made bread made from freshly ground flour. From $185. 658-5564.

VIKING FREEZER 23 CU. FT., brand new, cost $525, will sell for $290. Couch and arm chair, $70. 479-1713, 3932 Douglas.

SCOUT UNIFORM; BACKPACK; sleeping bag; blackboard and stand; child's desk and chair; figure skates, size 7. 598-2568.

GARAGE SALE. SAT. 15' POOL and accessories, without liner. Furniture, bikes, toys, etc. 7738 East Saanich.

MUST SELL WASHER AND dryer, good working order, $150. View at 2176 Amherst Drive in Sidney. 656-2646.

HOOVER WASHER SPIN-DRYER, rocking chair, 80"x88" drapes, matching double bedspread, nicknacks. 595-3319.

SPEED QUEEN WASHER ($350), and dryer ($150). Chest type freezer, $250. Fireplace set, $50. Push lawnmower, $30. 652-4362.

GARAGE SALE, SATURDAY AND Sunday. Clarinet, hockey, camping equipment, bike and more. 2650 Capital Heights. 382-5731.

CRIB, COLOR TV, ARBORITE kitchen set, portable automatic washer, CJ-5 white top. Wanted, bunk beds and 8' canopy. 478-8443.

MUST SELL TWO QUEEN SIZE beds, chrome stacking chairs, coffee table, ironing board, lamps, etc. 385-0070.

GARAGE SALE SATURDAY, 10-5. 625 Drake Avenue, Esquimalt, just behind Memorial Park.

FIBERGLASS TRUNK 25X44X27. Good condition $50. 386-8351 extension 41.

JOHNSON POLISHER AND scrubber, one third hp. good condition, $75. 477-5660.

DOUBLE COIL BED SPRING, excellent quality and condition, $35. 384-2930.

66 TENT TRAILER, $200. British India Medallion carpet, as new, $350. 479-1947.

FOR SALE, BABY CARRIAGE, odd tables, baby walker, red drapes. 383-2197.

SHOES: LADIES' QUALITY, some new. Combination radio-record player, records. 382-4889.

FRIGIDAIRE WASHING MAchine, good condition, $80. Falcon 10-speed bike, $100. 384-3919.

GARAGE SALE, SAT. ONLY, 9 a.m.-2 p.m. 2275 Windsor Rd. Workshop items, furniture, etc.

PORTABLE DISH WASHER, gold, butcher block top, works well, $100. 479-3718.

CERAMICS FOR SALE. finished or made to customers specifications. 478-1193.

AXELS AND WHEELS WITH electric brakes for trailers. 642-5355.

TWO PAIR DACRON DRAPES, beige, 17'4"x84", 13'x54"; one pair of gold drapes, 7'4"x84". 386-9249.

TAVERN GLASS WASHER. Needs overhaul but in working condition. $200. 656-9004.

LIKE NEW, BED CHESTERfield, $195. Exercise Bike, $50. Phone 388-6972.

LONG BABY BLUE THREE TIER dress, worn once, size 7. Ideal for graduation. 385-1714, 479-5991.

FRENCH PROVINCIAL DESK-vanity, 18x47, 4 drawer, good condition, $55. 385-1130.

MATCHING STOVE AND SIDE by side fridge. Avocado green. excellent condition. 598-8797.

FOR SALE: GENERAL ELECtric spin dry washing machine, in perfect condition. $125. 477-2271.

SINGLE BED, $20; KITCHEN table, $10; high-fi, $20; high chair, $10; wooden playpen, $15. 382-5867.

BRICKS
Used red bricks, clean, 24c each. 388-9079.

BATHTUB, TOILET AND SINK. excellent condition, best offer, phone 479-3272.

NEW AND USED WOODEN BARrels, plastic pails, steel drums, 383-1328.

SPECIAL PRICE GRASS OUTdoor carpet $4,95-$5.95 square yard. 385-4286.

EXCELLENT WORKING OLDER stove with oven timer, etc., $30. 598-1715.

AS NEW, COUNTRY PLAID divan and chair, plus corralated brown chair, $450. 383-2225.

USED KITCHEN CABINETS AND counter, hardware included, $60. 592-0591 after 5 p.m.

28' ALUMINUM EXTENSION ladder, used once, $50. Rod iron swag lamp, $40. 384-4975.

OLD MARBLE TOP WASH stand, $60. Custom quality drapes, 150"x84", $50. 479-3573.

SLEEPING-DINING TENT, over-all size 12x13½, used twice, phone 383-2249.

RENOVATING HOUSE. FURnace, suspended ceiling, etc. 386-9628 after 5.

10" RADIAL-ARM SAW, STRONG and husky. 384-1350.

POOL TABLE AND ACCESSORIES, as new. Offers. 652-3308.

2 FREEZERS, $125 AND $150. 656-4696.

SWIMMING POOL FILTER, JAcuzzy, like new. 382-9388, 383-8131.

1½ H.P. ELECTRIC MOTOR, 115-230 volts, 1800 R.P.M. 592-1794.

HIGHBACK BUS SEATS
$20 per pair, 386-3912.

---

100 MISCELLANEOUS FOR SALE

YAMAHA 250 TRAIL BIKE, $800. Evinrude outboard motor, 9.8. 478-5773.

LARGE BEIGE OFFICE DESK, $110. Avocado fridge and stove. 477-4622.

70 GALLON TIDY TANK, WITH filler, breather, cap, $70. 477-5184.

103 MISCELLANEOUS WANTED

LUNDS
AUCTIONS
Tuesday — 7 p.m.
Friday — 1:30 p.m.
APPRAISALS
For All Purpose
386-3308

WE WANT YOUR GUN RIFLE, SHOTGUN OR HANDGUN
CASH FOR ALL MODELS
Robinson's
Since 1929
VANCOUVER ISLAND'S LARGEST GUN SELECTION
1307 BROAD 385-3429

INTERNATIONAL KNIVES
The sharpest place in town
WANTED!
GUNS GUNS GUNS
For shooters—hunters—collectors
ALSO
Badges — Flags — Swords
Uniforms
ANYTHING MILITARY
574 Yates St. Ph. 383-2422
(across from the Post Office)

WHOLE WINDOWS BOUGHT, any quanity. We pick-up.

VICTORIA COMMUNITY WORKERS
385-4654

THE SALVATION ARMY Needs your re-usable clothing, furniture and household goods. "Help us to help others." Family Thrift Stores. Victoria, Sidney and Langford. For pickup — 386-3295.

NEWSPAPERS AND MAGAzines. Free Pick-up. Call VICTORIA COMMUNITY WORKERS 385-4654

WASHERS AND DRYERS
Inglis, Kenmore and Whirlpool washers and dryers wanted, working or not. Ralph's Appliance Repairs, 479-7824 till 8 p.m.

MESH PLAYPEN, BABY CARriage, umbrella stroller, Jerry carrier, large wooden doll house, patio furniture. Reasonable prices only please. 382-2843.

WANTED: SUPERIOR QUALITY bedroom suite, double bed, 2 bedside tables, dark wood, oak preferred, 4 poster or spool bed if possible. 598-1495.

WANTED: GIRL'S BICYCLE IN good condition; private collector seeks pincushion ladies or half-dolls. 479-1974.

SAWYER SEWING CENTRE
RENT TO OWN — Domestic and industrial sewing machines
840 FORT 388-6228

DOLLS: IVORY: ANTIQUES, chandeliers, lamps, furniture, anything: Jewelery: Mornings. 652-1537.

WANTED: VERY OLD BABY carriage, baby shawl, wooden butter churn, ice cream maker, and old baby items. 598-5867.

WANTED: LARGE CAGE BIG enough for 2 male guinea pigs approximately 36" long 18" wide 12" high. 592-0978.

WANTED: LIONEL TRAINS, parts and accessories. 595-6915 anytime.

WANTED TO BUY: FURNITURE, household goods, tools, etc. 477-7864. Fair price paid.

WANT: CANOPY FOR 8' BOX, must be reasonable and able to be locked. 642-3298.

IF YOU ARE MOVING AND have any furniture etc. please call 595-7567 or 383-8311.

WANTED SIDE BY SIDE fridge - freezer, 2 Captain beds. 642-4206.

OLD POSTCARDS PURCHASED by private collector. Please phone 595-8845.

WE BUY FURNITURE, HOUSEhold goods, pictures, tools, etc. Best cash prices, 386-0462 anytime.

WANTED: 15'-17' HANG-GLIDER and information about club. 478-8718.

T.V., PORTABLE, BLACK AND white; not more than 2 year old. 477-5261.

TOP PRICES FOR OLD POSTcards, etc. Please call 595-7567 or 383-8311.

WE WOULD BE HAPPY TO PICK up your unwanted flower pots. Please phone 656-1358.

NON-WORKING OR UNWANTED complete TVs wanted. Haul away free. 479-9283.

OLD CAR BATTERIES, RADIAtors, copper, brass, lead. 383-1328. 526 David.

WANTED: USED RIGHT AND left lower mufflers for Honda 500-4. 386-2674 or 478-2644.

WANTED EXERCISE BICYCLE. 478-7321.

SELL OLD BOOKS TO THE Haunted Bookshop. 382-1427.

LARGE FRIDGE WANTED, good working condition. 382-1231.

WEIGHT SET AND BENCH, also 10-speed bicycle. 592-4840.

WANTED: USED ELECTRIC CEment mixer. Call after 6, 478-7510.

FRIDGES AND FREEZERS bought. 598-7422. All-Temp.

WANTED: AVOCADO FRIDGE IN new condition. 479-9830.

109 MISCELLANOUS TO RENT

SAWYER SEWING CENTRE
RENT TO OWN — Domestic and industrial sewing machines
840 FORT 388-6228
CLOSED MONDAYS

WHY BUY AND MAKE A MISTAKE?
Telephone Answering Machine rentals at INTERCONNECT
384-0511

115 SWAPS

TRADE
Wanted: Used mini motor home or motor home, or will trade for our small 1 bedroom cottage ($34,000), on excellent lot in the Gorge. 479-5443 or 479-7041.

1972 26' SABRECRAFT, FULLY equipped, will take offers on $15,000. Will take small boat or real estate in trade. Phone 652-3237.

'71 CADILLAC ELDORADO CONvertible, fully powered, new radials, stereo tape. Swap for 4-wheel drive. 642-4343.

MOTOR HOME. BUS CONVERsion, propane furnace stove, etc. $5500. Trade for ? Make an offer. Desperate. 656-6806.

MOTORHOME, BUS CONVERsion; propane furnace, stove, etc. $5,500, take trade? Make an offer. 656-6806.

25' BOAT, TOP CONDITION, FOR camper, trailer or sailboat, as part payment, or fifth wheel or mobile home. 385-8879.

TRADE 12 ANTIQUE HAND guns for queen size bedroom suite. 595-1533.

WILL SWAP $13,500 MOTOR home for modular house or mobile home. 386-0355.

---

116 COINS and STAMPS

WANTED: PRE-1967 CANADIAN Silver Coins, also U.S. Silver coins, 1964 and back, paying 125% over face value. 478-7308 after 5 weekdays, anytime weekends.

117 ARTS and ANTIQUES

VICTORIAN DAYS
ANTIQUE SHOW AND SALE
MAY 26TH — 28TH
AT THE HILLSIDE MALL

MODEL BLUENOSE SCHOONER, ⅛ inch scale, plank on frame hull, very fine detail, ideal for office, den, restaurant, etc. Offers. 388-5395.

FINE PROFESSIONAL FURNIture refinishing and antique restoration at reasonable prices. 598-1715.

STEINBERG PIANO, HANDcarved, Dutch ornamentations, plus tapestry bench, $1,000 or best offer. 382-5567.

TALL PINE CHEST OF DRAWers, from Pembroke County, Ontario, circa 1840, beautiful color, excellent condition, $150. 598-1715.

LARGE ANTIQUE PINE schoolteacher's desk and Sheraton mahogany 2-piece dining table with four chairs. 598-2979.

AIR BRUSH WITH COMPRESsor, never been used, $175. 642-4343.

M. REDOWN LIMOGES FRANCE dinner set, 70 years old. 383-0467 or 383-5413. No agents.

2 WINDUP GRAMAPHONES, one for 78's and one for cylinders. 595-4768, after 5, or weekends.

WALNUT DINING ROOM TABLE and chairs, 592-6888.

FURNITURE REPAIRED. ANtiques our specialty. 478-2539.

PINE WARDROBE WITH BOTtom drawer, $100. 652-1959.

1840 DAVENPORT, EXCELLENT shape. Asking $1,000. 384-1445.

TWO 3' WICKER PLANTERS, $50 each. 382-5567.

TWO GATE LEG TABLES, $100, $125. 382-5567.

120 GARDEN SUPPLIES

VANCOUVER ISLANDS LARGest stock of new John Deere lawn and garden equipment. Good reconditioned trade-ins usually in stock. J. Grieve Motors Ltd., 652-1642 days, 652-4192 evenings.

WILL HAUL TOP SOIL, ROAD gravel, fill sand, very reasonable. 479-6459.

BIG 10 FORD GARDEN TRACtor. Electric power takeoff mower, lights, $1295. 479-2209.

COMMERCIAL 2-CYLINDER ROtovator, dual wheel, $850. Phone 479-2209.

MASSEY FERGUSON RIDING lawnmower, like new, $375. 479-3635.

14-HORSE JOHN DEERE GARden tractor. Automatic hydraulic with 48" lawnmower. 479-2209.

FOUD RIDING LAWN MOWERS. Your choice, $395 each. 652-1562.

FOR SALE, METAL GARDEN shed. 388-7607.

Fertilizer

DRYED CHICKEN MANURE. 40-lb. bag for 1.25, minimum 10 delivered. 656-4696.
HOG FUEL AND SAWDUST, FOR garden or stable. Call Brian, 479-2595.

HORSE MANURE WITH SAWdust. You haul $5.00 pickup load. $12.00 delivered. 478-7137.

Plowing, Rotovating and Cultivating

H. HOSKIN LTD.
Long grass and brush cut, hay cut, raked and baled, roto, levelling, etc.
479-2285

DON'S TRACTOR SERVICE
477-3913
We rotovate, plow, cut grass and brush also, loading and hauling.

COOPER TRACTOR SERVICE
478-3143 or 477-5167
Grass or brush mowing, rotovating, loading, hauling, lot cleanup.

DAVE'S LOW COST ROTOVATing high-powered machine, leave message and phone number, 479-4513.

POWERFUL 16½-HORSEPOWER rototiller, big or small garden, average $12-$15. 598-6541.

ROTOVATING
Gardens and lawns, small or large jobs, reasonable. 658-5406.

GARDENS ROTOVATED, REAsonable. 479-3689.

EDS TRACTOR SERVICE
Rotovating, levelling. 479-2204.

Seeds, Bulbs, Plants and Shrubs

DAHLIA PLANTS, POTTED, many varieties, 40c each. Also geraniums, 25c. Tomatoes, money maker, potted 15c each, on flats $1.00 a dozen: 384-9976.

FLOWERING PELANGONIUMS, trailing ivy geraniums. 75c and up 592-6309.

GERANIUMS, 60C EACH; TOMAto and bedding plants, $1 a dozen. 1424 Edgeware Road.

Topsoil, Rocks and Fill

SCREENED TOPSOIL WITH sand and manure $12 C.Y.
Minimum Delivery 6 C.Y.
Garden Sand $3 C.Y.
Plus Delivery
Sand — Fill
Road Gravel
Drain Rock
Crushed Rock
Bark Mulch — Fine ¾"-1½"
Bark Mulch — Coarse 1½"-3"
E. NIXON LTD.
Office 385-4431
Nights 479-1937
or 479-2995

NO. 1 and 1 TOPSOIL
$6.75-$9.50 per yard.
Phone 652-3951 or 652-1658.
PICKUP ORDERS WELCOME

TOP QUALITY SHREDDED TOPsoil, mixed with sand and manure, 10 to 14 yard loads, $8 per yard. Smaller amounts available. Peninsula Bulldozing. 479-1884.

NO. 1 SCREEN TOPSOIL, MIXED with sand and manure 7 yards — $65, 14 yards—$120, Self-pickup $9—yard. P.J. Trucking, 478-3322.

RICH, BLACK PEAT SOIL, CALL A-1, 383-1532.
It's Nature's Compost.

GRAVEL SUPPLIES, REASONable rates, free fill, delivery only. 478-2326, 478-2428.

COLOURFUL BLASTED ROCK, you load and haul, $6 yard, 598-4371.

BROWN AND BLACK TOP SOIL mixed with sand, small and large orders. 658-5172 and 479-1582.

BLACK TOP SOIL, $8 A YARD, delivered, minimum 8 yards 478-5180.

NO. 1 SCREENED BLACK LOAM, 7 yards $65, bag $2; good clean black soil, 7 yards, $56. 595-8129.

LAWN SOD
Johnson Sod Farms. Orders of all sizes. 339-4803 Comox.

CLEAN FIELD SOIL, $8.50 PER yard delivered. 479-5088.

BLACK PEAT SOIL BY THE sack. We deliver too! 382-2843.

125 PETS and SUPPLIES

FOR SALE: REGISTERED ENglish springer spaniel pups. Liver and white, good hunting stock, tattooed, vaccinated, dewormed. $100 each. 112-752-9935.

REGISTERED SIBERIAN husky pups — championship stock, Mieka Kennels, Courtenay, 334-2189.

AMAZO YELLOW FRONTED parrot, 2 years old, with cage, $500. African peach faced love bird with cage, $75. 595-0595.

SMALL BREED MALE PUP. Young black Labrador. Black Cocker Spaniel. German Shepherd. 479-5868.

BUNNIES FOR SALE, VARIOUS breeds, beginner's booklet, feed included. Seen at Swap and Shop on Sunday, 642-4234.

ONE WHITE MINIATURE POOdle, female, possibly ready for breeding, one year old, $50. 656-3404.

1 ONLY UNREGISTERED purebred miniature Dachshund male, parrot cage. 478-3622.

7 MTHS OLD TERRIER, SPAYED female, Had shots. De-wormed. Free to good home. 474-2068.

FREE. 4 KITTENS TO GOOD homes. Phone 383-2450.

---

125 PETS and SUPPLIES

MAYDON POODLE VILLA
Poodle puppies, registered, brown male, tatooed, first shot, dewormed, ready now, $150. Black miniature male and female, ready mid June. Deposit will hold. Registered miniature stud service black or brown. 112-743-2493.

MAGNIFICENT IRISH SETTER Ma-le, 82 lts., 2 yrs old, well trained. He is a very friendly and lovable animal to which I am very attached, nevertheless he needs a country home with plenty of space, love and attention. Free only to suitable environment. Muzz at 382-5475.

350 GALLON FISH TANK, CUStom made, attractive. $200 or nearest offer. 478-1427.

AFGHAN PUPPY NEEDS A good home plenty of land to run, 7 months old. 598-2246.

REGISTERED DOBERMAN Pinscher puppies, 7 weeks old, red and tan, $200. 642-4343.

MOVING TO SUITE, MUST PART with registered female St. Bernard, what offers. 478-0757.

PUREBRED REGISTERED. German Shepherd puppies, tattoed and wormed, 642-3475.

THREE KITTENS, FEMALE, housebroken, 6 weeks old, free. After 6 p.m. 595-8277.

4-MONTH OLD RED AND TAN Doberman Pup, male. Ears cropped, had shots. 478-0288.

FREE TO GOOD HOME, FEmale Persian cat. Phone after 5:00 p.m. 384-2028.

3 KITTENS. FREE.
592-0746.

FOR SALE, 1 FEMALE SIAMESE kitten, $25. Phone 478-5024.

KITTENS NEED HOMES IMMEdiately. Call before noon. 478-4891.

REGISTERED IRISH SETTER puppies, 6 weeks, 385-2210.

PUPPIES 10.00 EACH, HUSKY cross. 383-5944.

AS NEW TOTALLY EQUIPPED 50 gallon aquarium. 598-5385.

4 GOLD AND TAN DOBERMAN puppies for sale, 7 weeks. 479-0161.

FREE KITTENS. PHONE 387-5536, days or 595-5890, evening.

50-GALLON AQUARIUM, FISH and supplies included. 382 5567.

BASSET HOUND, 2 YEARS OLD, free to kind home only. 598-1709.

2 10-WEEK PUPPIES. NEED loving homes. 478-3903.

127 CHICKS, POULTRY, HATCHING EGGS SUPPLIES

LAYING AND MEAT CHICKS, also, rare breeds, Auracona, Buff Orpington, Wyandottes, Jersey Giants, Partridge Cochins, etc. 478-7617.

RHODE ISLAND CROSS PULlets, well started, 12 weeks old, $2 each. 642-4343.

WANTED: TWO DOZEN EGGS weekly from free-range hens. Burnside-Admirals area. 479-2907.

LAYING CAGES WANTED. Phone 478-4053.

128 LIVESTOCK SUPPLIES and EVENTS

SHERWOOD CREEK FARM — June 5, Junior Show, will now be OPEN to all ages except where otherwise designated on the program, entries on day. 478-1227.

Monthly boarding available at above location. 478-1227.

BAY MARE, 13.3 HH, HALF arab, half Welsh, good show pony, goes Western and English, has had some jumping, rider needs some experience, to good home only. 479-7066.

SEVEN-YEAR-OLD REGISTERED thoroughbred gelding, chestnut, well mannered, hacks well, some jumping, good home only, $1,500. Evenings, Sarah Temple. 746-4185.

HAY FOR SALE, TAKING orders now for new cut hay. Reasonable rates, due to lack of storage. No Sunday business. Phone 652-1620.

GOATS, TAME AND HORNLESS. Young does, $49. Excellent 1 year old Toggenburg buck, $49. Excellent 3 month old Saaness buck, $25. 112-743-5894.

THOROUGHBRED SADDLEBRED gelding 16.1 hands, well trained, good jumper, $800 or best offer. After 6 p.m. 385-2002.

REGISTERED QUARTER HORSE, 14-1 hands. Quiet disposition, western and English. Good jumper. $800 firm. 652-1651.

LEAVING COUNTRY, MUST sell, 4-year-old filly, ½ thoroughbred ½ quarter horse. Bargain price. 478-0905.

WANTED: HORSE TO LEASE for summer. Young experienced rider, phone after 4 please 598-1219.

6-YEAR-OLD QUARTER HORSE — thoroughbred cross mare. 478-4870.

SADDLE-WESTERN, 15", EXcellent condition, almost new. Asking $190. Call 658-8361.

HAY AND STRAW FOR SALE. 652-2026, 652-1743. No Sunday calls please.

SADDLE, HARNESS, TACK, REpairs. Blankets, etc. Chaps and vests made to order. 384-7238.

REGISTERED QUARTER HORSE, 6 years, 14.1 hands, quiet disposition, good hunter. 652-1651.

FOR SALE: SMALL TWO-YEAR-old gelding, half Arab, registered, asking $195. 642-4130 after 5 p.m.

TWO YOUNGS SOWS APPROXImately 5 months Tamworth-Landrace. 658-8963.

REGISTERED HORNED YEARling Hereford bull, good pedigree, $450. Phone 478-1137.

GENTLE MARE, 15 H.H. NEEDS loving home. 385-0602. After 3.

BANTAM CHICKS FOR SALE. 478-6156.

ONE REGISTERED 9-MONTH Black Angus bull. 749-3540.

OOPS-A-DAISY. EXPERIENCED show horse. 598-2504 or 652-3293.

QUALITYPIGLETS, 8 WEEKS, $40. 479-3747.

FOR SALE, SHEEP AND WOOL. lambs also. 479-3580 after 6 p.m.

NUBIAN MILKING GOAT AND Nubian doe kid. 479-2988.

LOCAL HAY, NO RAIN. $1.75 per bale. 479-7886 after 5.

WEANER PIGS FOR SALE, 6 weeks old. 479-7269.

WEANER PIGS FOR SALE, 9 weeks old. 743-2794 or 743-9234.

SCOTTSDALE STABLES — horses boarded, box stalls, riding ring. Phone 478-9969.

9-WEEK WEANER PIGS, BEEF by the side. 653-4556.

HAY FOR SALE, NO RAIN, barn stored. 652-3433.

YOUNG SOW, $200; WEANER pigs, $35. 479-8313.

8 ACRES OF STANDING TAME grass hay, 652-1878.

TWO YEAR OLD MILKING goat. 479-2440.

130 HEAVY EQUIPMENT and MACHINERY

MELROE BOBCAT
HABITAT 2000
994 GOLDSTREAM AVE.
478-0811 DL 00784A
RENT A BOBCAT
36", 48", 60" wide machines
Special midweek rates
Machines available 7 days a week.
Your Island dealer for Allis Chalmers-Melrose Bobcat Tractors.

MF
Massey Ferguson
STANWOOD EQUIPMENT SALES LTD.
Industrial—Agricultural TRACTORS
6805 VEYANESS
652-1231
"YOUR LOCAL MASSEY DEALER"

---

130 HEAVY EQUIPMENT and MACHINERY

LATE 1976 350 BARKO LOG Loader, mounted on Ford 880, 200 hours since new. Phone 8:30 to to 5:00 p.m. Wednesday to Friday, 724-3731. Evenings and weekends phone 724-1489.

1975 CASE 850 TRACK, 4 IN 1 bucket, $21,000. 1970 Hymac 5-8 bucket, new pump, motor rebuilt, Cat type under carriage, $13,500. 748-1692 or 246-4181.

1968 JOHN DEERE 450 BULLDOZer, rebuilt motor, excellent condition. Offers. 384-9624 or 478-1229.

1965 INTERNATIONAL TANDEM flatdeck. Complete with Trio Crane. 478-3865.

1969 D4D NEW MOTOR, ETC., ROPS canopy, winch, brush rakes, good shape. 642-4580.

BIG 10 FORD GARDEN TRACtor. Electric power take-off mower, lights, $1295. 479-2209.

COMMERCIAL 2-CYLINDER ROtovator, dual wheels, $850. Phone 479-2209.

14-HORSE JOHN DEERE GARDen tractor. Automatic hydraulic with 48" lawn mower. 479-2209.

FOUR RIDING LAWN MOWERS. Your choice, $395 each. 652-1562.

135 FARM IMPLEMENTS

LELY LIQUID MANURE spreader, 1000 gallon tank, like new. $1,950. (112)743-2069, after 5. Mill Bay.

FORD 3-POINT MOWER IN good shape, $225. 743-9382 Mill Bay.

HAYING EQUIPMENT, NEW and used. J. Grieve Motors Ltd., 652-1642 days, 652-4192 evenings.

HOWARD E SERIES SELECTAtilth rotovator. New blades. $950. 479-8112.

DIESEL TRACTOR WITH FRONT end loader, $3500. firm. 478-8577.

150 CARS FOR SALE

1968 VAUXHALL, 4 DOOR, 4 CYLinder overhead cam engine. Recent clutch and brake replacements. Good tires including two mounted studded snow tires. Stereo tape deck. Tested until May, '78. Quick sale $500. 479-3095.

1967 PLYMOUTH FURY, SLANT 6, Wrinkled on one side but good mechanical shape and nice extra (high rise shocks and mags) Good mileage. Best offer over $600, 384-5608.

STATION WAGON FOR SALE
Excellent condition, 8-passenger, 1974 Grand Torino Squire, rear air shocks and trailer package with equalizer hitch. Asking $4400. 479-2045.

73 OLDS CUTLASS TWO DOOR, metallic green, good condition, private sale. $3200 will consider offers. Can be seen at 2036 Bazan Bay Road, 656-6749.

MUST SELL
1971 Toyota Corona Mark II, 1900cc. 4 cyclinder, stationwagon, automatic, 45,000 miles, excellent, $1495. 478-9289.

ATTENTION
Must Sacrifice, '74 Chevelle Malibu, in excellent condition, smooth riding car, new rubber. $2000, 10387B MacDonald Park Rd.

PRIVATE SALE
1976 Ford Granada special edition, 2-door, 5,000 miles only. warranty in effect. See to appreciate. Murray's Automotive, $5,800. 382-2722.

CONVERTIBLE. 69 PONTIAC Parisienne. New transmission, carburator, starter. $850 or nearest offer. 595-1567 weekdays between 5-7, or anytime weekends.

1969 DODGE POLARA STATION Wagon, new paint, new tires, new brakes and exhaust. Has been sitting for six months. Won't start. Low mileage. $675. 478-1864, after 5.

1975 FIREBIRD FORMULA, power steering, power brakes, power windows, air, tape deck, radio, spoilers, Posi, tilt wheel. Offers. 656-2640.

CLEAN AND PRICED RIGHT. 1974 Dodge Dart special edition. P.S. and P.B., only 21,000 miles. Asking $3,300. Call 478-9861.

1975 2-DOOR AUSTIN MARINA, under 10,700 miles, automatic, radio, excellent condition. $3,000. Phone 479-6938.

1973 TOYOTA CORONA MARK II, 2-door hardtop, 2600 cc, 4-speed, mags, radial tires. $3,500 or reasonable offer. 479-2273.

1971 DODGE HALF-TON PICKUP, slant 6, automatic. Good running order. Asking $1,100 or nearest offer. Phone Shorty, 478-4880.

MUST SELL, NEAT FAMILY car, 1973 Beetle, one-owner, A-1 condition. Phone 595-4374, after 5 p.m.

RED '68 ROADRUNNER, 383 Magnum, Hurst 4-speed, holley, $1800 firm. 382-6010. Between 12 and 6.

'69 DODGE DART, NEW brakes, rebuilt trans, needs work. 382-6949.

71 MAZDA 1200, AUTOMATIC, good shape, best offer over $900. 595-6166 or 386-3128.

1973 MAZDA RX3, LOW MILEage, 4-door station wagon, $2,300. 385-7018.

1970 CORTINA GT, NEW MOtor, trans, rear end, mags. Good condition. $500. 478-2023.

'69 VAUXHALL, NEW TIRES, brakes, exhaust, battery, good condition. 652-4116.

'68 CHEVY BEAUMONT, P.S., good condition, $1,400. 388-6434 or 478-8741.

1969 VOLKSWAGEN BEETLE, 1500 CC, radio, gas heater, 57,000 miles. $1,000. 388-4790.

'73 CELICA ST, VERY CLEAN, new brakes, radials, well maintained, $2950. 656-2085.

'63 FAIRLANE SPORTS COUPE, hardtop, $175 or offers. Runs great. 479-8445.

'72 CORTINA, 4-DOOR, AUTOmatic, with radio. $995, or best offer. 598-4406.

1975 MAZDA, RX3 COUPE, LIKE new condition, $2,500, trade considered, 595-8771.

1970 CORTINA GT, 4 DOOR, NICE clean unit, tested May 1978. 479-8759.

'74 PINTO RUNABOUT, 4 SPEED, 23,000 miles, new radials, excellent condition, $2600. 478-4059.

$375 WILL PURCHASE RELIable economical 1969 Envoy Epic. Phone 477-8191.

68 DATSUN PICK-UP, NEEDS some work. $500 or closest offer. 383-5258 after 6 p.m.

1969 510 DATSUN, 4 DOOR, ONE owner, well used, but not abused. $750. 658-8369.

'73 JAVELIN, 308 AUTO., BUCKet seats, console, power steering, power brakes, $2950. 478-0041.

'71 FIAT, GOOD RUNNING CONdition, radials. Best offers on $850. 478-7536.

1961 VOLKSWAGEN. GOOD '63 rebuilt engine. $295. Not tested. 477-7048.

1970 FORD CUSTOM 2 DOOR hardtop, 302 V8, low mileage $1250. Phone 595-6667.

TERRIFIC BUY
'66 Datsun, 73,000 miles, 36 mpg city. 384-1229.

'65 CHEVELLE MALIBU, 2 DOOR hardtop, 6 automatic, mags, $450. 383-4879.

'69 AUSTIN 1800, ECONOMICAL family car, approx. 35 m.p.g., good shape, offers. 592-4471.

1970 DUSTER, NEW PAINT AND tires, $1800. Phone 382-8803, after 5:00.

1970 DART SWINGER, SLANT 6, 58,000 miles, body damage. For parts or whole. 592-3530.

1965 AUSTIN CAMBRIDGE, GOOD condition, phone this number. 595-2603.

'70 CHEVELLE SS396, REBUILT motor, new exhaust and brakes, $2000 to trade. 112-746-6219. After 6.

'71 VEGA NEW ENGINE AND trans, body excellent, asking $1600. 592-7244 Dan.

1976 HONDA CIVIC, BLUE, hatchback. 10,000 miles, radio, 474-2080.

1972 RENAULT, 12TL, $1200.
385-7018.

CL70 HONDA. 1900 MILES. $395. 656-2496 after 6.

1971 TOYOTA 1600, 4 DOOR. very good shape. 385-3675.

1969 CHRYSLER IMPERIAL. $1000 firm. 479-9887.

1967 COUGAR, 80,000 MILES. $800 or offers. 384-8864.

'68 VOLVO, GOOD CONDITION. Reasonable offers. 385-9954.

1965 COMET, $150 OR OFFERS. 384-6324.

150 CARS FOR SALE

METRO TOYOTA

Springathon 1977 Corolla From $3298

— SPECIAL —
72 BUICK SKYLARK
2 door, V-8, automatic, one owner. 40,000 miles.
$3395

75 Granada 4-door
73 MGB
74 Pinto wgn., At.
76 Chev. ¾ ton 4x4
72 Ranchero
76 Celica, 4-spd.
74 GTO, 4-Spd.
74 Alfa Romeo. Sp. Sdn.
75 Mustang II, Sunroof.
74 Corolla
66 Bronco
72 Toyota Corolla
76 Nova H'back
73 Datsun 4 door
73 Gremlin
73 LTD wagon
73 Corona 4 dr. H.T.
72 MK II wgn.
74 Camaro
71 Corolla
69 Charger
69 BMW 2500
73 Corona, A.T.
73 Corolla, auto.
72 Celica ST
74 Satellite 4-door
72 Corolla 1200, auto.
72 Corolla 1600, auto.

NO DOWN PAYMENT
100% FINANCING
O.A.C.

NO REASONABLE OFFER REFUSED

Where The Lights Are Bright 'Till 10 At Night!

386-3516
Metro Toyota Ltd.
695 Finlayson
Dealer Lic. 00431A

METRO TOYOTA

EMPRESS
PONTIAC BUICK GMC

IT'S BRAND NEW TO VICTORIA!

At Empress, we have always had confidence with the quality of the used vehicles we sell. And now, to back up that confidence, we are offering the
—CROWN SEAL USED CAR WARRANTY!

The CROWN SEAL sticker on the windshield, identifies our 100 per cent, 30-day TOTAL MECHANICAL WARRANTY — and we really mean TOTAL!

OPEN
Mon.-Thurs. 9-9
Fri.-Sat. 9-6
2867 Douglas at Topaz
382-7121 D.L. D01227A

1970 CAMARO 350, 3-SPEED AUTOMATIC, good condition. Taking offers, 382-9484.

1970 VW, GOOD CONDITION, radio, near new tires, $1,500 or best offer, 382-9421 after 6 p.m.

'73 MAZDA, 35,000 MILES LEFT on engine warranty. Offers. On weekdays, phone after 5. 656-6150.

DODGE CORONET '73, 4-DOOR sedan, 318, ask $1700 or best offer. 385-7570.

1974 DATSUN 210 HATCHBACK. Standard, low mileage. $2,000. 477-0830.

1969 VOLVO, 4 DOOR, STANDARD, radio, good condition. $1,000. 386-6678.

1973 FORD RANCHERO, EXCELLENT condition. 384-0969 around 5 p.m.

'67 PONTIAC, AUTOMATIC, very good condition, real buy at $425. 382-8653.

1970 CHEV IMPALA CONVERTIBLE, immaculate condition inside and out. $2500. 656-5284.

1972 DATSUN, 1200 AUTOMATIC, excellent, tested. Low mileage. $1995. 479-9283.

1975 CORDOBA, $4500 OR BEST offer. Phone 479-0082.

69 VW BUG, EXCELLENT CONDITION. 592-1395.

1973 FIAT 128 SEDAN. 1 OWNER. 26,000 miles. $1550 firm. 385-9950.

RIGHT-HAND DRIVE 1965 VAUXHALL Viva, $350. 656-6511, 656-2662.

150 CARS FOR SALE

peter pollen ford

See Our Selection Of Over 100 USED CARS & TRUCKS

PETER POLLEN FORD
YATES AT COOK
384-1144
D 00745A

REG. MIDGLEY AMC Jeep

JEEPS

'75 CJ5, red with black soft top. Clean $4995

'76 CJ7 Hardtop, blue and white. Ready! $5795

'72 COMMANDO, V-8, Automatic, and more! $4195

VAN CONVERSION
'76 FORD Conversion, smoked glass, stove, icebox, potti, furnace, and this sweet running unit has "AIR," AM-FM, V-8, Auto., P. Steering, P. Brakes, and more. Interior finished in beautiful blue.
There's Only One!
$8995

REG. MIDGLEY AMC Jeep
736 Cloverdale 385-8756
D. L. 00247A

BILL CARTER'S CARS LTD., 2538 Government Street. We have a large selection of good cheap cars from $100 up. Easy to get to, Government Street between Bay and Hillside. 385-1716. DL-00908.

1970 DUSTER, 340 4-SPEED, VERticle gate shifter, cam and headers, asking $2895. Make an offer — must go. 388-6170, between 5 and 7.

RANCHERO
1968 low miles on engine and trans, one of the best looking in town. 386-1030.

70 DUNE BUGGY, 1000 MILES on ¾-race. 1600 bored to 1780. New paint, must be seen. Must sell. $1500 or best offer. 383-2585.

1956 OLDSMOBILE, 4-DOOR sedan, excellent condition. 66,000 original miles. Call after 5. 478-2601.

GOOD TRANSPORTATION
1958 Ford, 6 cylinder, tested to January 1978. $275 or best offer. 385-2266.

1966 3.8S JAG, AUTOMATIC, very good condition, new tires, rebuilt power steering, offers on $3800. 382-1570.

'69 VIVA, 2 DOOR, 4 SPEED, runs well, low mileage, excellent body, new paint, good interior, offers on $500. 478-7044.

1966 AMBASSADOR, V8 AUTO, power steering, brakes, 63,000 miles, like new, $795 or best offer. 656-6806.

1971 MACH 1, 351 CLEVELAND 4-speed, profile tires, $2100. Make an offer, needs some paint. 656-6806.

1968 TOYOTA, $650; 1967 OLDSmobile convertible, $1,200; 1964 1-ton van. 595-4972.

76 CAMARO LT. FACTORY fully loaded. Mint condition. Asking $6,000. 385-6879.

1966 FORD FAIRLANE, RECONditioned transmission, $475 or what offer. 383-0611.

'75 HONDA CIVIC, HATCHBACK, 28,400 miles, good condition, offers, 595-0595.

1971 MAZDA 4-DOOR SEDAN, EXcellent condition, $700 offers. 656-1635.

1961 AUSTIN WAGON, GOOD body and mechanical, best offer. 595-3047.

1965 Vauxhall Viva, running condition, many new parts, tested until August. $300. 598-1137.

'70 CORTINA GT, MAGS, RADIals, radio, tapedeck. Best offer. 385-6342.

72 MAZDA, 616, NOT ROTARY, 49,000 miles, clean, $1400. 383-3198 or 598-7236.

69 FORD STATIONWAGON, 71 Olds stationwagon, $500 each. 474-2014.

1970 TOYOTA CORONA MARK II, new clutch and exhaust system, $1400 or best offer. 598-8432, Rob.

1975 FIAT, 128, 12,000 MILES, radio, immaculate, green with tan interior, $2,800. 477-0326.

1970 9-PASSENGER MONTEGO villager wagon. Clean throughout. $2,200. 478-8513.

1966 VOLKSWAGEN 1300, IN very good condition, $900 or nearest offer. 478-0134.

FOR SALE: 1974 MAZDA, 2-door, standard, best offer. 385-2504.

'71 PINTO, 4-SPEED, VERY NICE condition, $1,000. Phone 383-8568 or 592-3562.

1951 STUDEBAKER COUPE, runs good, restorable, $200 or offers. 595-1452.

1973 NOVA 2-DOOR DELUXE, 6-cylinder, automatic. 595-6482.

150 CARS FOR SALE

THREE POINT MOTORS

76 DATSUN B210
4-door, radio, 12,000 miles
$3,495

76 DODGE ARROW
Hatchback, automatic, 5,500 miles $3,695

76 DATSUN F10
2-door, 1,500 miles $3,795

76 MAZDA 808
4-door, automatic, 2,500 miles $3795

DATSUN B210
4-door auto., radio, 7,500 miles $3795

76 DATSUN B210
Hatchback, 5-speed, AM-FM radio, 8,000 miles $4,195

76 DATSUN F10
Hatchback, 5-speed, AM-FM 8,000 miles $4,195

75 DATSUN 710
4-door, vinyl roof, radio
$3,295

75 DATSUN 710
Station wagon, custom roof rack, radio, 10,000 miles
$4195

74 VOLKSWAGEN
Semi-automatic, 27,000 miles
$2,395

74 ASTRE GT
Hatchback, radio, 22,000 miles $2395

74 VEGA
Hatchback, radio $2195

74 TOYOTA 1600
2-door, radio, 17,000 miles
$2595

DATSUN B210
Sporty hatchback $2,895

73 VEGA
Automatic, 22,000 miles
$1995

73 TOYOTA
Corona 4-door, radio $2,295

73 TOYOTA 1600
Radials, mags, radio, 27,000 miles $2495

72 FORD TORINO
2-door hardtop, automatic, power steering, radio $1995

72 VW411
Station Wagon $2,395

70 HORNET
4-door, automatic $1795

USE OUR BANK PAYMENT PLAN
NO DOWN PAY'T
100% FINANCING
ON APPROVAL OF CREDIT

Open 'Til 9 P.M.
SHOW YOU CARE DRIVE SAFELY
2620 GOV'T AT HILLSIDE
385-6737
Dealer Licence D00740A

Cornell
CHEV/OLDS
Cadillac
CHEVROLET TRUCKS
Sales/Service 385-5777

76 CHEVETTE auto.
76 GRANADA Ghia
76 CAMARO LT
76 CADILLAC de Ville
76 MONTE CARLO 2-dr.
76 IMPALA 4-dr. hdtp.
76 NOVA 4-dr., auto.
75 PLYMOUTH Duster 2-dr.
75 IMPALA HT
74 VEGA Estate Wagon
74 PINTO 2-dr. auto.
74 VOLVO 142 2-dr.
74 CHEVELLE 4-dr., auto.
74 FORD Wagon, 4-dr.
73 CORVETTE Stingray
73 DATSUN 1200 2-dr.
73 TOYOTA Corolla 1600
72 NOVA 4-dr.
71 PLYMOUTH 2-dr. ht.
71 TOYOTA Corolla wagon
71 IMPALA 4-dr. HT
70 MATADOR 2-dr. HT
70 METEOR stn. wgn.
70 CHEV 4-dr.
70 CHRYSLER stn. wgn.
75 FORD ½ ton, canopy
76 FORD Courier pickup, auto.
76 CHEV ½ ton, 6 cyl.

CORNELL
CHEV-OLDS LTD.
3050 Douglas—385-5777
Dealer Licence D-00681A

1969 OLDS 98 CONVERTIBLE Special, power steering, power brakes, custom AM-FM stereo and tapedeck, cruise control, tilt and telescopic wheel, 455 cubic motor, power seats and door locks, many extras, good condition. Best offer to $1,690. 478-2480 after 4 p.m.

1974 FORD GRAN TORINO Squire station wagon, power steering, power brakes, V8 automatic, tinted glass, 3rd seat. 23,000 miles. Original owner. Excellent condition. $4500. 388-3469 (days), 386-6817 (evenings, weekends.)

1974 CORONET STATIONWAGON, excellent condition. Power steering, power brakes, radio, roof rack, 1 set tires extra, must see to appreciate. $2900 or best offer. 658-1197 anytime.

1973 TOYOTA CELICA, EXcellent condition. Must sell. $1500. 652-2244.

150 CARS FOR SALE

ENSIGN CHRYSLER PLYMOUTH

ENSIGN'S SPRING SALE

Cars Checked by Car Clinics Diagnostic Centre

GOVT. TESTED

2-Year Written Warranty

75 Valiant Brougham
76 Fury Sport Sub S.W.
76 Volare Premier
72 Ford Pinto
75 Chrysler T & C S.W.
76 Valiant Duster
75 Datsun 710 S.W.
73 Olds Cutless S
75 Olds Omega
73 Sebring Plus
75 Dodge Dart
68 Ford Thunderbird
70 Plymouth CustomS.W.
77 Dodge Charger S.E.
75 Toyota Corolla
75 Chrysler Cordoba
76 Datsun 280 Z
70 Buick Wildcat
75 Pontiac LeMans
72 Dodge Polara
76 Chrysler Newport
73 Buick Century
76 Fury Salon
75 Ford Torino s-w.
73 Mercury Montego MX
75 Chev Monte Carlo
76 Chrysler Cordoba
76 Datsun B-210
75 Plymouth Gran Fury
73 Chrysler Newport
75 Dodge Coronet
74 Mercury Cougar XR7
74 Gran Torino
72 Dodge Monaco s-w.
75 Dodge Monaco
76 Gran Fury
75 Chevy Nova Custom
75 Meteor Rideau s-w.
74 Torino s-w.
75 Chrysler Newport Custom
75 Toyota Celica
74 Hornet Sportabout S.W.
69 Olds Toronado
72 Plymouth Satellite Custom

No Down Payment
100% Bank Financing
INCLUDING AUTO INSURANCE
O.A.C.

OVER 250 UNITS IN INVENTORY

ENSIGN
Chrysler-Plymouth Ltd.
DOWNTOWN
YATES AT COOK
Dealer licence number D495A
386-2411
Open Weekdays Till 9:00

MUST SELL, 1971 TOYOTA DELuxe Station Wagon, good condition, asking $1200, or will accept reasonable offer; 1970 Plymouth Roadrunner, good condition. Asking $1500. Phone anytime, 383-0961.

1969 ACADIAN, 6-CYLINDER AUtomatic, very good condition, low mileage, $1500, after 6 weekdays, weekends anytime. 595-4092.

'67 CHRYSLER NEWPORT, EXcellent performance, new brake system, excellent performance, new brake job, open for offers. 386-0993.

1969 CHRYSLER NEWPORT, 55,000 miles on 383 automatic, 4-door, very clean, offers. 479-7049 after 6 p.m.

'72 AUSTIN MINI FOR SALE, $1150 or best offer. 383-4974 or 595-2809.

'65 MUSTANG, 289, 4 BARREL, mags, cam, headers, $1,000, offers must sell. 382-5810.

1966 CORVAIR 2-DOOR AUTOmatic, clean, good body, offers. 652-1587 or 385-8100.

1962 CORVAIR STANDARD shift, low mileage, increasing in value yearly. 652-1587 or 385-8100.

1969 VOLVO, 142S, $1850, OFFERS. 895-2727 after 4:30 p.m.

'75 CAMARO 350, 17,000 MILES. Best offer over $5,000. 652-3891.

1963 VOLKSWAGON, GOOD CONDition. Offers? 598-6507 or 477-1339.

MUST SELL: '68 COUGAR, WELL cared for. Best offer. 478-4049.

68 EPIC NO ENGINE, OFFERS. 478-6257.

1966 THUNDERBIRD, CLASSIC model, $1250. 592-7232.

150 CARS FOR SALE

ONE FIFTY—

S&H TOYOTA

DOMESTICS

76 MONTEGO
VILLAGER S.W., air conditioning, trailer towing package, 11,000 mi. $6295

76 BUICK
SKYLARK, 2-door Hatchback, V-8, auto., P.S. $4895

76 CHRYSLER
CORDOBA, 2-door hdtp., vinyl roof, full power $5995

74 GREMLIN
2-Door sedan, auto., radio, radial tires $2495

IMPORTS

76 TOYOTA
CORONA, 2-door hdtp., 5-speed trans., radio, vinyl roof, 7,000 mi. $4995

75 VOLKSWAGEN
9-Pass. S.W., 21,000 mi. Looks like new $4895

75 VOLKSWAGEN
RABBIT, 2-door sedan, 4-speed, 15,000 mi. $3395

74 TOYOTA
CELICA, 2-door hdtp., 4-speed, 22,000 mi. $3995

73 CAPRI
2-Door, V-6, 4-speed, radio, 32,000 mi. $2795

73 AUDI
100 LS, 4-door, 4-speed, sun roof, 37,000 mi. $3895

72 TOYOTA
CROWN, 4-door sedan, auto., AM-FM radio. Only 11,000 mi. $3495

72 TOYOTA
CORONA, 4-door, 4-speed $2195

SAUNDERS AND HITCHMAN LTD.
2040 Cadboro Bay Road at Fort and Foul Bay
Dealer Licence D01751A
592-2471

S&H TOYOTA

PLIMLEY
BRITISH LEYLAND
1010 Yates
382-9121

75 CHEVY NOVA, 6, auto. Low mileage. Powder blue. Runs beautifully $3795

75 FIREBIRD Espirit, powder blue, pinstriping, central console, bucket seats. Immaculate. $5195

74 V.W. Beetle 1600cc, standard shift, orange. $2195

74 COUGAR XR7. Brown vinyl roof with metallic bronze finish. $4995

71 TOYOTA COROLLA 1200 2-door std., clean economy car. Yellow with black vinyl top. Runs terrific. $1495

69 DATSUN 510 4-door, green, std., economy transportation. $895

69 TRIUMPH SPITFIRE. Extensively reconditioned. Runs fantastic. $1495

OPEN 9 a.m. - 9 p.m.
Dealer Licence 572A

SIDNEY CAR MART
Shop in Sidney and SAVE!
NEW and USED
Cars—Trucks—Motorcycles and Aircraft
9757 5th St. D01591A 656-2432

'65 RAMBLER AMBASSADOR, good body and running condition, power steering and tape deck, $500 or best offer. 383-6262 Monday thru Wednesday after 6.

16,000 ORIGINAL MILES
1974 Dodge Challenger, red in color, E.T. Mags, big tires, Lakers, Gabriel highlackers, immaculate. Must be seen, 2a.. Parkview Drive, $5300 firm.

1966 CHRYSLER WINDSOR, TWOdoor hardtop, runs good, $750. '61 Envoy Sedan, clean inside, new clutch, runs ggood, $450 or offers. 479-7877.

MUST SELL: '72 VEGA HATCHback, 2300cc, 4 speed, average mileage, excellent tires, 4 extra wheels, radio, tested. Asking $1100. 656-5747.

69 CHRYSLER NEW YORKER 2 door hardtop, power steering, power brakes, air conditioning, very clean, just tested $1500. 478-3655.

STATION WAGON
75 Plymouth Fury, excellent condition, power steering, power brakes, radio. Economical 318 engine, $4,000. 658-1060.

1972 CHEVELLE MALIBU CONvertible, very good condition, power steering, power brakes, tape deck and extras. 477-3945.

1971 VW FASTBACK, 2-DOOR AUtomatic, six radial tires, radio, low mileage, good condition. $1950. 384-9611.

1969 DODGE CHARGER, 440, SIX pak block, Edelbrock man. Isky valve train, headers. $3500. Offers. 474-2560.

1968 CUDA, NEWLY REBUILT Chrysler engine, 318, headers, dual exhaust, needs work. 382-2786, 383-2820. Offers.

1968 COUGAR XR7 GT, 390 AUTOmatic. Very low mileage, leather upholstery, green inside and out, immaculate condition. 384-2777.

1974 SUPER BEETLE, EXcellent condition, 32,000 miles, winter tires on rims included. 656-1806. $2250.

1977 DATSUN 710, 4-DOOR, 1,700 miles, 4-speed, black vinyl roof, side moldings, radio. 477-0567.

1972 FORD CORTINA 2000, 4-speed, 32,000 miles, immaculate. 477-0567.

1971 CAPRI, 2000 CC, 4-SPEED, radials, vinyl roof, radio, good condition. $2,300. 477-3733.

'68 JAVELIN BODY FOR SALE. Offers. 642-3158 after 6.

1967 BUG, NEW MOTOR, NEEDS body work. Offers 656-1115.

150 CARS FOR SALE

McCALLUM DATSUN VOLVO

McCallum Motors Ltd.

PREPARE NOW! FOR SAFE HOLIDAY DRIVING!

76 DODGE ¾-ton P.U. V8, AT, PS, PB with custom canopy (camperized) $5895.

76 GREMLIN 'X'. 6 cyl. PS, PB, mags, wide tires, low mileage $3395.

75 CHEVY ½-ton, long box, van, V8, AT, PS, PB, radio $4995.

74 PINTO 2-door, AT, radio. Excellent condition. $2295

74 MUSTANG II Hatchback 2 Plus 2, V6, AT, PS, PB, radio. Michelin radials. $3695.

74 VALIANT, 4 dr. 6 AT, PS, PB, radio. Low mileage. $3695.

73 GMC ½-ton van, V8, AT, fully carpeted. Ready for camperizing $3595.

73 GMC SUBURBAN Sierra Grande, ¾-ton, 4-door wagon, V8 AT, PS, PB, radio, posi-traction. Ideal trailer towing unit. $4895

73 FORD F100 EXPLORER ½-ton pickup. V8, AT, PS, PB, radio, canpoy. $3695

71 CHRYSLER NEWPORT 2-dr., HT, V8, AT, PS, PB, radio, air conditioning. $1995

76 VOLVO 245 DL. AT, PS, AM-FM radio, roof rack. $6595

100 POINT BCAA INSPECTED!

DOWNTOWN
1101 YATES AT COOK
382-6122 Dlr. Lic. 00850A

COLWOOD
1836 Island Highway
478-1741 Dlr. Lic. D-00850A

Millstream CHEVROLET

77 SKYLARK 4-door sedan. Economy V6 automatic, power steering, power brakes, radio. Finished in gold with fawn vinyl interior. 1 owner local car. Low mileage. $5450

71 CHEVELLE. Economy 6-cylinder, radio. Finished in dark metallic blue. $1650

1977 CAMARO LT automatic, power steering, power brakes, power windows. Factory air conditioning. Finished in dark brown with beige top and interior. $7850

1973 CHEV BLAZER 4x4, power steering, power brakes, 4 speed. Finished in yellow. $4750

OPEN
MON.-FRI.
8:30 a.m. - 9 p.m.
SATURDAYS
9 a.m. - 6 p.m.

Millstream Chevrolet Ltd.
1730 Island Highway
474-1211
Dealer Lic. D01384A

Wonda CAR CENTRE
YATES AT QUADRA
386-6707
"For a good deal more . . ."
Dealer Lic. 846A

'67 AUSTIN MINI 1100, LOW mileage, front drive automatic, $950. '66 Ford Fairlane station wagon, small 6, automatic, nice shape, $950. '59 Chev El Camino with over-cab camper, 283 automatic, power steering, mint condition, $3,000. 478-7321.

'66 MUSTANG CONVERTIBLE, 289, 3 speed, some rust, mechanically good, extra fenders, must sell, $895. 592-6583, keep trying.

1965 FORD 6, STANDARD. 1ST $150. Phone 478-3463.

'68 CHEVELLE 2-DOOR HARDtop, 327, offers, 385-4926.

150 CARS FOR SALE

SUBURBAN MOTORS

HOME OF
LINCOLN, MERCURY, MONARCH, METEOR, COUGAR AND XR7, COMET, BOBCAT, '76 CAPRI II AND FORD TRUCKS!

ASK ABOUT Our POWER TRAIN WARRANTY

76 CAPRI II
6 cyl., AT., radio $5395

76 MONTEGO VILLAGER wagon. Air Conditioned! $6195

75 VENTURA 4-Door
6, AT., P.S. $4395

75 RABBIT 2-Door
4 cyl., AT., Radio. $3295

74 DODGE DART
V-8, AT., P.S., P.B. $3595

74 GRAND AM
V-8, AT., P.S., P.B., Radio $4895

74 MATADOR, 4-Door
V-8, AT., P.S., P.B. $1795

74 CADILLAC El Dorado
2-Dr. Cpe. Fully Equipped! $7695

74 BUICK APOLLO H'Back
V-8, AT., P.S., P.B., Radio. $3495

73 CUTLAS 2-DOOR
V-8, AT., P.S., P.B., Radio. $2795

73 PONTIAC 2 dr. H.T.
V-8, AT., P.S., P.B., Radio. $2695

73 TORINO SQUIRE WGN.
V-8, AT., P.S., P.B., Radio $3595

73 MONTEGO 4-Door
V-8, AT., P.S., P.B. $2995

SUBURBAN MOTORS
3377 Douglas St.
386-6131
Dealer Lic. 00863A

Speedway MOTORS LTD.
AUDI PORSCHE VOLKSWAGEN

CARS

77 Porsche 911S
77 Porsche 924
76 BMW 2002 Auto.
75 Corvette
75 Vega Wagon
70 Buick Skylark
69 Valiant
67 T-Bird
67 Dodge Coronet

CAMPERS

77 Westfalia
75 Westfalia
74 Westfalia
73 Safari
72 Westfalia (3)
Travco Motorhome

WEEKEND SPECIAL
Homemade tent trailer $399

DOWNTOWN
971 Yates Street
at Vancouver
Dealer Licence No. D-00486A
385-2415

1968 DATSON STATION WAGON, mechanically good. Located at 2620 Rock Bay Ave. $895 or offers. 384-5321, 385-5542.

'66 BUICK WILDCAT, BEAUTIful body, good interior, excellent running condition, $650 firm. 642-4326.

1971 DEMON DART, 225, ALL power, recent tires, exhaust, battery, rustproof. A rare buy. $2,150. One owner. 656-5216.

1973 VOLVO 144, AUTOMATIC low mileage. Tested. $3,250 or offers. 479-4966.

'67 FALCON, 6 STANDARD, good condition, clean, $325. 478-0273.

1966 DODGE STATION WAGON, good condition. Nearest offer to $800. 382-7683.

1972 PLYMOUTH WAGON, NEW tires, 2-way tailgate. $2100. 478-0491.

1960 RAMBLER STATION wagon, tested till '78, good tires, radio. 479-6107.

64 IMPALA SS, GOOD CONDITION, offers. 478-4277.

'71 CHEV IMPALA DELUXE, $2500 or best offer, 652-2529.

1958 FALCON, GOOD BODY, good motor, economical 6, 385-5873.

1957 PONTIAC, RUNNING CONDITION, $100 or best offer. 386-8584.

150 CARS FOR SALE

METRO HONDA

77 HONDA CIVIC

From
$3422

All makes, models, and colours!
PARTS & SERVICE

—SPECIAL—
75 DATSUN 710
4 door, standard trans., low mileage, radio. Excellent condition. $2695.

70 Maverick
73 GTO
71 Pinto
72 240Z
75 Camaro
67 VW Camper
72 Fiat 128
74 Spider, 124 Conv't
73 Nova H'back
72 BMW 2002

ALL USED CARS Government SAFETY TESTED
NO DOWN PAYMENT
100% FINANCING
O.A.C.
CALL NOW!
388-6921
9 a.m.- 10 p.m.

METRO HONDA
2151 Blanshard
Next to the Arena
Dealer Lic. D.01627A

METRO HONDA

SUBARU

TAKE A TEST DRIVE
and get a chance to win
$100,000
on the
Western Express Lottery
at
Brian Holley Motors Ltd.
3319 Douglas Street
Victoria, B.C. 384-1161

MUST SELL '75 FORD WAGON New tires, 24,000 miles, two-way tail gate, power windows, brakes and steering, will accept trade or terms on $5000. 478-8391 or 592-1331.

NICE LITTLE 1968 CORTINA GT, excellent running condition. Rebuilt engine and transmission, good tires and great on gas. 382-5939.

SUPER DEAL—SUPER BEETLE 1975 VW. Sunroof, mags, 4 speed, radio. Economy fuel injection motor. $2,300. Best offer. Dave Morman. DL00035A. 382-1255.

1973 COMET, 1 OWNER, 4 DOOR sedan, 302 V-8, quo q automatic transmission, 32,000 miles, in excellent shape. Sacrifice at $2400. Call 386-8321 after 5. 479-7928 or 382-7041.

1973 GRAN TORINO STATIONwagon, custom roof rack, air shocks in excellent condition, offers on $2400. 386-8321, after 5, 479-7928, 382-7041.

1972 VEGA AUTOMATIC, PERfect condition. Mechanic's inspection invited. Tested until February 1978. Excellent buy at $1500. Phone 592-7320.

1970 MAZDA S.W.
Good running order, Michelin radials, 2 new snow tires, radio and eight track stereo, $995. 652-2965.

1968 VW 1500, WHITE BUG. 61,150 miles, high back seats, radio, good condition. $1100 or offers. Phone 477-3068 after 5:00 p.m.

1973 GRAN TORINO STATION wagon, trailer towing package, air shocks, power steering and brakes excellent condition. $3,244. 478-1259.

ESTATE SALE
1958 Cadillac Brougham, every available option, excellent condition. Offers. 479-0139.

1970 COUPE DEVILLE. LOW mileage. Beautiful condition. Must be seen. No trades. $4995. 382-2733, after 5:00 p.m.

MUST SELL—1975 HORNET 2-door, 6-cylinder automatic, lady driven, $2650 or nearest offer. 477-3181.

1975 SILVER GREY TOYOTA COrolla 1200, one owner, 11,600 miles, radial tires, AM-FM radio. 384-1398.

RARE '63 BUICK ELECTRA, power everything, factory air, 4-barrel. $600. 479-2438.

1970 AUSTIN 1800 MK II, GOOD condition, new paint and tires, $1000. 383-2517.

1950 DODGE, 4-DOOR SEDAN, body good, engine needs work. Offers. 382-2072.

1962 CHEV. CERTIFIED TO March 78. Good condition. Offers on $200. 383-7496.

1971 BMW 2002 LOW MILEAGE, new Bilstien shocks. Excellent condition. Phone after 5 p.m. 595-7241.

1974 CELICA 4-SPEED, WHITE, AM-FM radio, clock, 20,000 miles, $3700. 382-5441, 592-3390.

'73 PINTO, GOOD RUNNING condition, $1750 or offers, 385-2270.

1967 CORTINA, $50. PHONE 595-3762 after 5 p.m.

150 CARS FOR SALE

De Pape

$$GREAT$$ SAVINGS

76 PACER
6 cyl. auto. Local one owner with only 4300 mi. Factory warranty available.
NOW $3895

75 AUSTIN MINI
16,000 mi. Very clean and cute.
NOW $2495

73 DATSUN 240Z
4-spd., mags, sunroof, 40,000 mi. Sharp and good looking.
NOW $3995

71 FIAT Roadster
850, Spyder convertible. Local 1 owner with only 24,000 mi.
NOW $1995

74 Fiat Roadster
124 Spyder convertible, radio, tape, summer's here! Hurry for this one.
NOW $3995

73 GREMLIN X
V8 auto., ps, pb, radio, sharp interior.
NOW $1995

71 Corona Mark II
4 dr. auto, Radio. Beautifully kept, 1 owner, with only 40,000 mi.
NOW $1695

77 CADILLAC
COUPE DE VILLE d'ELEGANCE. Equipped with all available Cadillac luxury and power options including moonroof and wire wheels. Gorgeous silver with plush burgundy interior. Dealer's personal driver with only 2300 miles. SAVE THOUSANDS.

76 Triumph TR7
4-speed, radio, stereo tape, only 1,100 miles. Like New!

68 FIREBIRD
V8, auto, p.s., p.b., new paint, new motor, mags, sharp! Sharp!

Many More

DePape Motors Ltd.
1407 BROAD ST. 384-8035
D-00264A

Garden City Auto Sales LTD.

SPRING CLEARANCE SALE CONTINUES:
— LUXURY cars
— SPORTS cars
— FAMILY cars
— PERFORMANCE cars
— WESTFALIA campers
— TRUCKS
— BLAZERS
— BENDIX Motorhomes
(2 only). Citation 26 ft.
(1 only). Corsair 23½ ft.
(2 only). Citation 22 ft.
(2 only). Steury 21 ft.
BOAT Day cruiser.

COME IN AND MAKE YOUR CHOICE NOW.

All reasonable offers accepted

2978 Douglas
382-9111
D-001319A

1965 ANGLIA SUPER, 35 MPG. Good transportation, $300. Also one truck canopy-type camper, $200. 282-9571 or 384-4004.

1966 THUNDERBIRD, EXcellent condition, $2,000 or best offer, after 6 p.m. 598-1862 or 385-9931.

1968 CHEV MALIBU, 19,000 ON new engine, radial tires, chrome wheels, excellent running condition. $1,750. 652-1587 or 385-8100.

TOYOTA CELICA ST, '74, AUTOmatic, am-fm radio, clock, tinted glass, in new condition, 8,500 miles, $3300. 652-5582.

1972 DATSUN, 2 DOOR, AUTOmatic, excellent condition, new tires, tested. Asking $1500. 385-2042 and 652-4267.

GREAT BUY! 1972 PONTIAC station wagon, automatic, 8-cylinder, excellent condition. 382-7516 or 382-3484.

73 ASTRE GT, VERY GOOD CONdition, radio, 33,000 miles, blue with white stripes, $2400. 479-4076, 477-2068.

RARE MODEL, 1962 CHRYSLER newport convertible. Automatic, power brakes, power steering, power windows, $500. 386-2347.

'70 DUSTER, POWER STEERING, automatic. $2,000 or nearest offer. 382-7683.

'76 CHEVY MALIBU CLASSIC, power steering and brakes, 20,000 miles. 656-8870.

'65 MERCURY 9-PASSENGER station wagon, good condition. 477-6553 after 4 p.m.

CAMARO 1975, 25,000 MILES, good condition, asking $4350. 382-0060.

SACRIFICE
'74 Impala, 24,000 miles, $2995. Phone 385-2588.

'71 CHEV MONTE CARLO, TIDley, lots of goodies, $2,900. Offers. 652-4187.

'73 CHEV MALIBU 350, V8 AUTOmatic, 28,000 miles. Offers. 477-6432.

'67 FIAT 128 CONVERTIBLE, needs some work, $300 or best offer. 384-7427.

1966 VOLKSWAGEN, $550, TESTed in April, in good condition, 479-7266 evenings.

'69 CHEVELLE STATION wagon, 350 auto., good condition. 479-6663.

64 VALIANT, 6 CYLINDER, auto. Good mechanical shape. Tested till 78. Mark 383-6477.

66 PLYMOUTH SATELLITE, 2 door hardtop, 383, 3 speed auto, $550. 384-1089.

1966 VOLKEWAGEN 1500, GOOD shape, tested, $500. 478-0995, 384-1860.

1967 DART, POWER STEERING, power brakes, V-8 automatic. Very good interior. 658-5636.

1971 MAZDA, EXCELLENT CONdition, offers. Evenings, 385-8639.

150 CARS FOR SALE

Brian Holley MOTORS LTD.

3 ONLY
U.S. Spec.
NEW 76 Volvo
244, 4-dr., 4-speed with overdrive and
POWER STEERING
(not available in '77)
2 Burgundy
1 lt. green
$6,785
HURRY!

VOLVO TRADES

74 GRAND LUXE 4-DR. 4-speed with overdrive, air cond. AM-FM radio, dark yellow with black leather, radial tires and low mileage. Sale Price $4995
B.C.A.A. Tested

73 GRAND LUXE 2-dr., 4-speed, with overdrive, G.T. steering wheel, AM, 8-track. Metallic blue with black leather, fully serviced. Sale Price $4395
B.C.A.A. Tested

65 VOLVO 122S 4 - dr. Sedan 3-speed, automatic, recent motor work completed. Just repainted original grey, a neat car $1295

Brian Holley MOTORS LTD.
3319 DOUGLAS
Between Mayfair and Town and Country
DR 00903A 384-1161

77 MAZDA HATCHBACK
$3,345

75 DATSUN 280Z sport
74 MAZDA Truck
74 MAZDA 1600 coupe
74 FIAT 128 sedan
74 VALIANT Sport coupe
74 BUICK Luxus coupe
73 MAZDA truck
73 CORTINA A.T., 19,000 mi.
73 BUICK Luxus sedan
72 CUTLASS S H.T.
72 CORTINA 2000 L
71 OLDS S.W. air
71 DATSUN 510 sdn.
70 MAZDA 1800 S.W.
70 HORNET, auto. sedan
70 TORINO GT
69 PONTIAC 9-Pass Safari Wagon
68 CORTINA
65 VOLKSWAGEN Beetle
65 RENAULT R8 sedan

SPECIAL
76 Mazda Mizer, 808, S.W., 8,000 mi. Balance of new car warranty $3395

Blanshard at Johnson
385-1451 D-00803A

HORWOOD MAZDA

1968 CHRYSLER IMPERIAL 4-door hardtop, power steering, power brakes, power windows, power seats, tilt wheel, telescopic, $1,500. 382-1725.

'71 PONTIAC 4-DOOR HARDTOP, power steering, power brakes, 350 V-8. Radial tires. Clean. Trades considered. $1795. 384-5321 or 385-5542.

1970 CORTINA, 2 DOOR, AUTOmatic. New battery and exhaust. Rebuilt transmission, white with black interior. 382-2807.

LEAVING COUNTRY. MUST sell, '73 VW Beetle, excellent condition. Best offer to $1,75. 478-0905.

1964 — 2 DOOR CHEVELLE. LOW mileage, very good shape throughout. Offers on $800. 592-6524 after 6.

1972 CELICA, 1 OWNER, EXcellent condition, very clean, new paint, AM-FM radio, H-4 headlights. 656-6752.

'63 PONTIAC STATION WAGON, radial tires, new clutch, air shocks, tested 'til '78. Dependable transportation, $500. 382-2202.

SACRIFICE!
'68 Plymouth Fury II. New brakes, alternator, rebuilt carburator, must sell. $350 or offers. 383-9243.

1972 AUSTIN AMERICA, EXcellent condition. Closest offer to $1450. 592-6752.

1974 MAZDA ROTARY WAGON, excellent, 16,000 miles, $2300. 598-7539.

LEAVING COUNTRY 1973 SUPER Beattle, one owner, 43,000 miles, well maintained, $2100. 384-4597.

'73 ALFA ROMEO, EXCELLENT condition, $5,000, firm. Phone before 5, 758-9584

1975 FORD GRANADA, IMMACUlate, two-door, 6 cylinder, dark blue, 20,000 miles. $3800. 477-8545.

1974 GREMLIN X, STANDARD, tested. low mileage, $1895, or best offer 388-4928.

LUXURY PLUS
70 Lincoln, all extras, excellent condition, $3500. 656-6933 before 5.

'69 VOLKSWAGEN STATION wagon, automatic, $950. Phone 477-6589.

1961 CHEVROLET BELAIR, AUtomatic, 6-cylinder, good condition, $400. 658-8341.

1963 VALIANT, SLANT 6 AUTOmatic, just tested, excellent car. $495. 384-5827.

1974 TOYOTA COROLLA, TWO door, AM-FM radio, excellent condition, $1800 or best offer. 478-5404.

1974 FIAT 128, EXCELLENT CONdition, low gas mileage. $2000. 642-3804.

1967 FIREBIRD, V-8 AUTOMATIC, radio, new test, $1195. 383-4638, 598-7053.

MARK III LINCOLN, LOADED. $3850 or best offer. 383-0512.

'61 VAUXHAUL, TESTED, FIRST $100. 479-7047.

1971 FIRENZA. $350. PHONE 382-4509.

1963 RAMBLER 2-DOOR SEDAN, runs good. Asking $50. 479-3390.

1967 CHEVY II, 61,000 ORIGINAL miles, automatic, $1,200. 384-1445.

150 CARS FOR SALE

DOUGLA
VOLKSWAGEN
PORSCHE
AUDI

YOUR LARGEST VOLKSWAGEN DEALER ON THE ISLAND

Mid-Week SPECIALS

CAMPERS
74 VW CAMPER. 4 speed, hardtop, full propane $5795
74 VW SAFARI. 4 speed, and propane. $6295
73 VW SAFARI. Automatic, propane. $5595
72 VW CHIMO Camper. 4 speed, propane. $4995

DOMESTICS
76 CAPRI II, hatchback. 4 speed. $4695
76 MONARCH. 6 cylinder, automatic. $4395
75 GRANADA, 4 door, automatic, Air conditioning. $4795
74 MERCURY Brougham. Full power; air conditioning. $4395

IMPORTS
76 TOYOTA COROLLA, automatic. $3295
74 AUDI FOX, automatic. $4295
73 AUDI FOX, 4 speed $4195
71 TOYOTA CORONA, automatic. $2295

100 PER CENT FINANCING O.A.C. SCOTIA PLAN

Douglas Volkswagen Ltd.
Porsche - Audi
3329 Douglas Street
388-5466
Dealer Licence 00341A

CARS
ESQUIMALT AUTO MART LTD.
TRUCKS
480 Esquimalt Rd.
382-7195

SPECIALS
'74 MUSTANG II V-6, 4-speed, bucket seats, vinyl roof, new paint $2695
'73 PLYMOUTH SATELLITE 2-Dr., equipped, vinyl roof $2595
'72 DODGE CHALLENGER, equipped, vinyl roof, clean $2395
'71 PONTIAC LE MANS T-37, equipped, new paint $1995
'69 PONTIAC GTO 400, 3-speed, floor shift, bucket seats, new paint $2295

TRUCKS
'76 FORD ¾-Ton, V-8, 4-speed, dual tanks, low mileage $4595
'70 CHEV ½-Ton, V-8, auto., canopy $2195

MANY MORE to choose from
D-00856A

1953 TO 1976 CARS FOR SALE. For small rfee we will list your car too. Dave's Car Listing Service. 383-1953.

'70 VOLKSWAGEN FASTBACK, automatic, very clean, 65,000 miles, $1195 or best offer, will take trade. 656-5742.

FOR SALE, 1972 TOYOTA COrolla. Excellent condition, new paint job, radio. $1300. Phone 477-2193.

'67 FORD 289, V8, POWER steering, new tires. Runs great. Good condition. $900, best offer. 658-6423, after 5.

'72 COUGAR, 351 V-8, 57,000 miles, radials, air, power steering, power brakes, tape deck, $2800 or best offer. 642-5247, 386-8055.

'71 CAPRI 1600, 4-SPEED, GOOD condition, $1600 or best offer. Phone after 6, 384-2328.

1974 ASTRE, HATCHBACK, AUTOmatic, tape deck, new tires. $2,000. 595-7593.

1966 CORTINA AUTOMATIC, radio, good condition, tested. $700. 386-7301.

1972 FORD EXCELLENT CONDItion. Power steering, brakes, radials. $1295. 477-0695.

1976 VW RABBIT 25,000 MILES, by owner. 479-9169.

1969 PONTIAC, V-8, AUTOMATIC, hardtop, $500. Dave 652-9906.

'67 COUGAR 289 AUTOMATIC, tested, new tires, offers. 384-6446.

1967 VW, GOOD CONDITION, tested, $800, after 6 p.m. 382-8524.

'64 VALIANT, GOOD CONDITION, many new parts, $400. 477-3176.

150 CARS FOR SALE

VICTORIA DODGE CHRYSLER ON YATES

COUNT DOWN
CRAZY DAYS
ENDS MAY 31
We Need the Space
We have too many fresh trade-ins and no place to put them.

LAST OF THE 76's
76 Colt (new) $3888
76 Arrow (new) $3888
76 Colt (demo) $3888
76 Arrow GT (demo) $4088

USED
76 Chrysler Cordoba $5988
75 Ford T-Bird $5988
75 Olds Cutlass $4488
75 Buick Hardtop $4488
75 Pontiac Firebird $4788
74 Datsun Wagon $2488
73 Plymouth Sebring $2988
73 Chev Caprice $2777

VICTORIA
DODGE CHRYSLER
819 YATES
Hours Mon.-Fri. 9-9, Sat. 9-6
DL No. D00867A
384-8174

Overstocked
70 PONTIAC Conv't $2759
67 CUTLASS Auto $ 732
77 COUGAR XR7 Offers
69 FORD auto $ 878
68 CHEV auto $ 992
67 PLYMOUTH auto $ 760
72 TOYOTA s-w $1625
68 CHEV auto $ 549
69 FORD s-w $1439
67 CADILLAC Offers
68 VW Beetle $ 867

SLASHED
66 SUNBEAM auto $ 285
74 AUSTIN Marina $1750
66 CHEV Van $1072
65 RAMBLER auto $ 375
65 VALIANT $ 635
68 DODGE Ht. auto $ 972
69 CHEV Ht. auto $1203
69 MARQUIS auto $1096
72 RENAULT R-15 $1457
70 CHEV auto $1149

REDUCED
69 SKYLARK auto $910
64 VOLVO B-18 $1042
69 CORTINA $496
73 FIAT 128 $1227
65 AUSTIN Mini $425
68 FORD Ht. Auto $553
66 BUICK Auto $300
72 TOYOTA Corolla $832
67 CHRYSLER auto $458
69 GMC Street Van $1241

Palm Motors
Instant
"NO-RED-TAPE"
Credit
3342 OAK
(Blk. from Douglas off Cloverdale)
386-8385 D-00641A

Wille Motors
"CARS and WAGONS"
64 IMPALA SS 327 4 sp. $1995
69 NOVA Cpe., 6, AT. $1395
70 FIREBIRD, V-8 Std. $1695
70 VW, auto., low miles $1595
72 CHALLENGER, full power $3995
72 GOLD DUSTER, 318, auto. $2495
73 SATELLITE Stn. Wwn. $3995
74 DART Sport, 6, auto. $2895
75 MONTEGO MX wagon $3995

TRUCKS, CANS, MOTORHOMES
66 FORD ½-ton pickup $ 895
71 CHEV Mini Motorhome $6596
71 FORD Hi-Top van $3495
71 WESTPHALIA camper $3995
72 VW camper $3495
72 DODGE ¾-T, Maxi van $3795
73 VW Dorper camper $3695
73 DODGE ¾-ton van $3195
74 DODGE Crew cab $3795
75 DODGE 1-ton dump $6995
75 DODGE ¾ plus camper $6595
75 DODGE 4x4 Pwr. wagon $4995
76 DODGE Golden Ears $13,295
76 DODGE Ram Charger 4x4 $5995
76 DODGE camper conver. $11,500
76 FORD ¾-T. with air $6795
76 DODGE Maxi 15-pass van $7495
76 DODGE Camperized Maxi $8195
76 TRAVELMATE 14' trailer $2895
77 DODGE Van Conversion $5795
77 WASTERVAL Viewliner $13,850

Many more to choose from
WILLE MOTORS LTD.
Dlr. D-00840A
3240 Douglas at Cloverdale
382-2313
OPEN WEEKDAYS 9 'til 9 P.M.
SAT. 9 'til 5 P.M.

ART'S CAR SALES
Now at 642- Burnside E.
383-8302 DL00286A
'73 PLYMOUTH Roadrunner $2995
68 FORD Wagon $ 995
65 CHRYSLER Hardtop $ 395
64 PONTIAC Custom Sport $ 395
MANY MORE TO CHOOSE FROM

SPECIAL
70 MONTEGO MX
2 dr. ht. 302 auto., 40,000 original miles. Very clean and reliable. $1,350
PAINTER MOTORS LTD.
D-00346A
1513 Quadra at Pandora 385-0122

1971 CADILLAC ELDORADO CONvertible, fully powered, new radials, stereo tape, good condition. All white. $5500. 642-4343.

68 ROADRUNNER, 383-AUTOmatic, mag wheels, $1500 or nearest offer. 478-5950.

1965 CHEVY CHEVELLE, AUTOmatic, good condition, tested. Offers to $1,000. 592-0145.

1971 DATSUN 510, 4-SPEED, GOOD condition, tested, $995. 478-1018 or 474-1863.

'69 DATSUN 510, NEW MOTOR, radials. 477-0497.

1973 MERCURY MONTCALM, V-8 automatic, full power, air. 477-9677.

150 CARS FOR SALE

'73 BUICK CENTURY, V8 350, 2 door, vinyl top, low mileage, power steering and brakes, tilt steering, air-conditioning, bucket seats. Asking $2,900. Call Evit, 595-3017.

GETTING MARRIED
Will sacrifice late 1975 Camaro, 350, 4-speed, lacquer black, Cragars only 19,000 miles. Many extras, $4,900. 595-4569.

1973 NOVA SS, 4 SPEED, BUCKets. Very clean. Excellent condition. $2175. Sports and Classic Cars Ltd., 384-1721, 592-3121, Dealer 00244A.

71 AUSTIN 1100
Chocolate exterior, black interior, buckets, 42,000 miles, looks new. 478-2854.

1968 OLDSMOBILE 442, BUCKets, console and much more. Immaculate $1685. Sports and Classic Cars Ltd., 384-1721, 592-3121, Dealer 00244A.

1971 MERCURY COUGAR, 351 CU. in. Cleveland engine, power steering, power brakes, automatic, radial tires, excellent condition. $2500 obo. 749-3232.

1966 BEAUMONT, 6 CYLINDER, 4 doors. Road tested till Oct. 77. New tires and battery. Asking $250. 478-4852, after 6:30 p.m.

1971 MACH I, 351 CLEVELAND, 46,000 miles, tape. Profile tires. $2,300, trade. Make offer for immediate sale. 656-6806.

1973 STATIONWAGON, PONTIAC Catalina, excellent condition. Road tested, till April 78. Price $3,950. Phone 598-6208.

'71 ROADRUNNER, AUTOMATIC, power steering, power brakes, C.B. tach. mags. $1800 or best offer. 368-9838.

'74 CADILLAC COUPE DE Ville, excellent condition, air conditioning, new tires, gold-sand colour. 598-8435.

1974 CHEV, IMPALA CUSTOM Coupe, air conditioning, power steering, power brakes, radio, low mileage. $2800. 388-6549.

72 MAZDA R100, NEEDS ENGINE work, $250. 478-6197 after 6.

75 TOYOTA COROLLA, 1600 wagon. Excellent. Offers. 595-5789.

'73 CAMARO, SUPER CONDItion, low mileage, 478-6378.

1962 OLDSMOBILE STARFIRE, automatic, best offer. 384-6928.

1970 1200 MAZDA, GOOD CONDItion, offers. 384-3020.

1969 RANCHERO, 351 AUTOMATic, good condition. Phone 386-9319.

1971 MAZDA, ONE OWNER, EXcellent condition, $750. 477-2933.

74 DATSUN B210, LOW MILEage, priced to sell, $2,300. 595-5794.

72 VW, EXCELLENT CONDItion, tested, $1,500. 478-2015.

MUST SELL, 1963 RAMBLER Classic, $95. 658-8478.

71 CAPRI 2000, SUN ROOF, RADIals, $1750 or best offer. 592-1520.

151 SPORT, IMPORT CARS

1970 BMW 2500 WHITE AUTO
Radio, low mileage ex. cond. $4500.

1971 BMW 2800 BAVARIA
Dark blue auto., radio, ex cond. $5800

1973 BMW 3.0 BAVARIA
Metallic blue, auto, AM-FM radio. Sun roof, low mileage, ex. cond. Full service history $8200

CAPTIAL CITY AUTO LTD.
1750 GOVERNMENT ST.
DL—00162 A 386-7508

1952 M.G.T.D. II
This car has undergone a complete restoration program in England and must surely be one of the finest examples of this rare classic. Complete with new Connolly leather interior, chrome wire wheels and finished in B.R.G. Full history is available upon request. Serious inquiries to 592-9280 or 592-4443 evenings.

WANTED: CARING HOME
For my wife's 1966 Mercedes 230 sedan, 4-speed automatic, Becker AM-FM radio, under-carriage recently restripped and recoated. New paint and tires. This car is a pleasure to drive and economical with gas. For appointment to view. 382-0789.

CLASSIC
1967 Cadillac Fleetwood — black four-door sedan, hydra-matic transmission, original radio, interior condition good, owner's manual, requires some body and mechanical work, motor runs well, asking $1400. Mr Manning days 388-6411, evenings 598-5628.

1965 JAGUAR 3.8 S, 4-DOOR, 53,000 miles, automatic, radio, wire wheels, Michelin radials, etc. Excellent condition. $4,500 or nearest offer. 598-1521.

1970 FIAT SPIDER, REBUILT engine, new radials, just tested. $1,600. 595-4972.
1972 240Z — $3,500
652-4170

1976 TRIUMPH TR7 BOUGHT new this year, 2000 miles, radio AM-FM, stripes, radials, undercoated. Asking price $5,850. 479-4078, 477-2068.

1970 TR6, OVERDRIVE, HARDtop, soft top. Many extras. 28,000 miles. Immaculate. Offers. 477-3668.

1974 MG MIDGET, 23,000 MILES, AM-FM, new exhaust, 3 tops, radio, tested, excellent condition. 474-1864 or 478-9575.

1963 PORSCHE, 356 CABRIOLET, Super 90 convertible, open to offers, trades. Must be sold this week. 383-3808 to view, 6 to 9.

IMMACULATE 1973 V12 JAGUAR Roadster. Impeccably kept at 24,000 miles. $12,000, firm. 595-5062 or 382-4931.

1974 MGB, OVER DRIVE, unique sun roof, tonneau, includes, snows, excellent condition. $3950. 384-4381.

CLASSIC 1959 MERCEDES 300. A very rare and elegant 4-door limousine with leather and wood interior $5000. 383-6372.

'75 TRIUMPH SPITFIRE, CONvertible, brown with beige interior, low mileage. Super Shape. Best offer. 386-8291.

'69 TR6, LOW MILEAGE. WIRE wheels, radials, tonneau. Offers. 383-1077.

1967 MERCEDES, DIESEL. EXcellent. $3100. Trade. Saltspring, 537-9384 or 537-2585.

1969 DATSUN 2000, 5-SPEED, sports convertible, good condition. Asking $1,300. 479-5685.

1971 ALPHA ROMEO 1300 JR. good condition. Phone 595-4916 after 5 p.m.

VOLVO, 1962 544B-18D. IMMACUlate condition. Engine rebuilt, body restored, new paint. 478-2108.

MUST SELL ALFA ROMEO Spyder 2000, 1975, 18,000 miles, 383-8038 after 5 p.m.

1960 AUSTIN HEALY 3000. REStored. Asking $3,400. Phone 384-1797.

'75 TRIUMPH SPITFIRE, GREAT shape, extras 21,000 miles, 384-9625.

LOVELY '76 MUSTANG II, ECONomy plus style. Still on warranty. Only $4250. 477-6275.

'58 V.W. BUG, 1700 CC, DUAL carbs, many extras. $1,000 firm. 595-1744.

70 MGB 10,000 MILES ON NEW motor, all options, lady driven. Offers. 383-6476.

1971 MGB—GT, NEW CLUTCH, engine overhauled, is city tested, $2,200. 592-1804.

JAGUAR 4.2
1968 Sedan, immaculate, owner going overseas, $4250. 479-2836.

1975 TR7, 17,000 MILES, sunroof, radio, offers to $5500. 477-9323.

1974 VOLVO GRAN LUX. OVERdrive. Low mileage. $4,000 firm. 383-2281, 4-6.

1973 MGB, EXCELLENT CONDItion. Roll bar, radials, mags, new AM-FM cassettte. $3,500. 474-1539.

CUSTOM BUILT BAJA BUG, tape deck and many extras. $1,500 or trade for van. 652-3170.

1973 DATSUN 240Z EXCELLENT condition, new radials. Phone Brian, 383-8737.

'73 MIDGET, IMMACULATE CONdition, girl owner, $3,000 or best offer. 386-7928.

ORANGE 1974 CORVETTE, AUtomatic, exceptionally good shape. Many extras. 479-5783.

70 MGB, GREEN, TONNEAU, snows. $1,200. 477-8568.

'73 MINI. GOOD CONDITION. $1,800 or best offer. 592-2637. Kirk.

151 SPORT, IMPORT CARS

1973 PONTIAC GRAND AM, fully loaded, must sell. Phone 388-5502 or 388-6875.

'67 SUNBEAM HATCHBACK, ANY reasonable offer will be accepted. 477-2129.

1976 MINI, MAGS AND RADIAL, many extras. 6,600 miles. $2850 or offer. 477-6120.

THE SUN IS OUT AND SO IS MY money, must sell Fiat 124 Sport. Top shape, $2200. 477-5057.

73 SPITFIRE, RADIO, NEW muffler, alternator, battery, cheap for quick sale. 112-743-5955.

71 TR SPITFIRE. GOOD CONDItion. Tested. $2,000 or offers. 478-45703.

1974 FIAT 124 SPYDER, 39 MILES per gallon, best offer. 386-8296.

1974 FIAT 124 SPORT COUPE, excellent condition, $3500. 479-8728.

1975 TR7, 3000 MILES, AM-FM radio, $5000. 383-8131.

1974 PORSCHE 911 TARGA, 13,000 miles, $14,500. 477-6666.

1971 TR6, GOOD CONDITION, best offer over $3,100. 592-4013.

1970 MGB, EXCELLENT CONDItion, 58,000 miles, $2300. 595-4551.

1971 XR-7 COUGAR
478-5327, after 5:00 p.m.

1970 MGB, NEW PAINT, ASKING $1895. 477-6432.

1976 FIAT X19, 7200 MILES, EXcellent condition, 477-5364, 382-8312.

1976 VOLKSWAGEN RABBIT, EXcellent condition, $3400. 598-7709.

1974 FIAT, X19, BLACK AND gold, 17,000 miles, $3800. 479-7687.

1962 MERCEDES BENZ 190 DIEsel, $950. 592-7232.

1973 TR6, $4000 OR BEST OFFER. Very good condition. 642-3425.

1975 MG MIDGET, RADIO, 19,000 miles, good condition. 652-1444.

MUST SELL 1974 BLUE FIAT X19, $3,600. 477-0693.

70 MGB, EXCELLENT CONDItion, asking $2500. Phone 595-4551.

154 TRUCKS, BUSES and VANS

BEN MADSEN
MOTORS LTD.
75 DODGE 1-ton, Kari Van, V-8, p.s., 14,000 miles. $4995
74 FORD ¾-ton window Van, V-8, auto. $3795
74 FORD 1-ton cab and chassis on duals. V-8, auto., p.b. $3995
73 FORD ½-ton P.U. Explorer package. V-8, auto., p.s., p.b. $3495
72 MAZDA P.U., new paint, w.c. mirrors, rear bumper. $1995
70 GMC ½-ton P.U., 6 cyl., std., $1995
69 GMC ½-ton P.U., 6 cyl., std., slight body damage. $1295
69 SCOUT 4 cyl., auto., removable top. $ 995
51 LAND ROVER 4-whl.-drive, excellent for the year. $1195
BANK FINANCING AVAILABLE
2691 Sooke Rd. 478-5011
In Glen Lake D.L. 00569A

73 DATSUN Pickup
1600 series, with canopy, boat rack, extended rear bumper, side mirrors, posi-traction, trailer package, radio, extra tires. ASKING $2895.
DE PAPE MOTORS LTD.
1407 Broad St. 384-8035
D-00268A

'74 JIMMY 4 X 4, 20,000 MILES, Standard trans., power steering, and brakes. Removable hardtop, new tires and white spokes. All Terrain special. Warranty, financing, best offer. Phone 386-9414, 11 a.m. to 2 p.m., after 5 p.m.

1975 JIMMY 4-WHEEL DRIVE, 7000 miles, excellent condition, automatic transmission, power steering, power disc brakes, radio, heavy-duty bumper, winch, other extras. Best offer. 477-6271.

'69 FORD RANGER ¾-TON camper special, 390 automatic, power brakes, power steering, radio, deluxe interior, $2400 or best offer. 477-2491.

1966 FORD SUPER VAN, CAMperized with built-in beds, sink with pump, icebox, all panelled and carpeted. Good running condition. 598-2327.

'63 FORD 1-TON EXtelephone truck with utility box, 4-speed, dual wheels, excellent running order, tested. $875. 656-5284.

1976 FORD XLT RANGER 250 Camper Special, Automatic, power brakes, power steering. 5,000 miles. Plus many extras. Consider small car on trade. 595-6001.

'69 FORD ¾-TON, POWER steering, power brakes, automatic, 11' camper stove, oven, furnace, toilet, stereo tape deck, new fridge, 725 Porter Rd. 385-0845.

1971 FORD ¾-TON, POWER brakes, automatiic transmission, equalizer hitch, 35,000 miles. 8' Galaxie camper, excellent condition. $5,000. Phone after 5 or weekends, 112-743-2270.

1974 CHEV VAN CAMPERIZED, fridge, stove, sink, toilet $5,000. Leaving for U.S.A. Tandem axle trailer 8' long 4''' wide, $300. 479-9419.

1969 DATSUN PICKUP, VERY good condition, new battery, new muffler, new rings. 17 Duck St., 382-1984.

SWAP 1972 DATSUN PICKUP, canopy, radio, mirrors, for an older Van in good condition. 384-0168.

'77 FORD ECONOLINE CLUB Wagon. 9 passenger. Loaded. Only 2500 mi. S. J. Peden Ltd. D27878. 386-2464.

1974 FORD 1 TON FLAT DECK with sides, 350 4-speed, power steering, power brakes. Offers taken. 478-3730 evenings.

1975 VAN, BEAUTIFULLY CUStomized, dining, sleeping quarters, murals, T-A50's radials. $11,000 invested. Offers. 477-2033.

'74 DODGE MAXI VAN, 200, power steering, power brakes, automatic. Fully camperized. Fun crafts top, 25,000 miles. 478-4506.

'76 DODGE MAXI
Fully equipped. Lined with naughahyde. Fridge. Propane. Bed. Stereo. 384-1498.

58 DATSUN PICK-UP, NEEDS some work .0;00 or closestr offer. 383-5258 after 6 p.m.

1947 WILYS JEEP, FORD POWered. Can be seen at 9733 Third St., Sidney.

'74 GMC ¾, HEAVY DUTY camper special, auxiliary battery and tank, radio. $3,975. 656-2073.

'64 CHEVY VAN CAMPERIZED, recuilt 327, headers, sound body, asking $995. 642-3991.

1974 CHEVROLET, 5 SPEED, 4 ton, 20' box with roll up door. A-1 condition. 656-2889.

'59 LAND ROVER STATION wagon. Couple who test drove the other day please call 479-7259.

1971 CHEVROLET ½-TON, HIGH mileage, excellent condition, best offer. 382-4484.

SACRIFICE! '49 FORD TRUCK, 352, auto, mags. Running. Needs shifter. First $350 takes. 479-7047.

MUST SELL
'68 International ¾-ton Travel-All. Offers. 592-7055.

'72 DATSUN ½-TON. LOW MILEage. Clean and tested. $1,675. 598-4490.

1973 DODGE ½-TON CLUB CAB. Phone days, 383-1416, evenings, 477-5818.

1973 MAZDA PICKUP, $1,500. 1962 Thames window van, $400. 478-9201.

1966 CHEVY WINDOW VAN, PAnelled, excellent condition, $1450. 385-0254.

1970 GMC ½-TON, 350, AUTO., bucket seats, deluxe canopy, plus extras. 477-8977.

1970 VW VAN, CAMPERIZED, good condition. 545 Ardersier, 386-0541.

1969 IHC 3 TON WITH 16' VAN, V304, 658-8014.

1966 FORD ½-TON, $500. VIEW at 844 Seymour. 388-9236.

1965 FORD ECONOLINE VAN, $930. 479-3338.

72 TOYOTA HILUX, TOP SHAPE, must sell, after 6 p.m. 477-2213.

'75 FORD ½-TON FOR SALE. 384-9097.

1972 CHEV ¾ TON, OPTIONS top shape. Must go. $2950. 479-1203.

1972 SCOUT II, 4X4, DELUXE INterior, big engine. $3650. 748-1905.

MUST SELL '75 FORD ¾ TON 4x4. Like new. 652-4187.

1958 INTERNATIONAL ½ TON. Runs good. Body good. 382-2807.

1975 CUSTOMIZED FORD VAN, $6,000. 477-4876.

1954 GMC ONE TON. REBUILT engine. Extras. $650. 1004 Russell.

154 TRUCKS, BUSES and VANS

ENSIGN
Dodge TRUCKS
AND RECREATION VEHICLE CENTRE
QUADRA AT CALEDONIA

Top Quality Used Trucks

74 TOYOTA
Hilux., PU with Tristar camper, 4-cyl. 4-spd. with radio, 26,510 mi. Exc. Cond.
Sale Price
$3492
NO DOWN PAYMENT
$127 FOR 36 MONTHS OAC

PLUS
72 FORD
Econ Van, 6-cyl. auto., low mileage.
Sale Price
$1992
NO DOWN PAYMENT
$73 FOR 36 MONTHS OAC

PLUS
74 GMC ¾-ton crewcab, ¾-camper special
73 INTERNATIONAL PU
74 FORD ¾-ton PU
76 DODGE B200 Van
76 RAMCHARGER 4x4
75 DODGE ½-ton PU
76 DODGE power wgn.
69 DATSUN PU
77 CHEVY VANGUARD Mini motorhome, fully equipped

PLUS MANY MORE
SEE THE TRUCK SPECIALISTS AT
ENSIGN
DODGE TRUCK CENTRE
QUADRA at CALEDONIA
386-2411
Ask for Truck Sales
Dealer Licence D-495B

ART'S CAR SALES
Now at 642 Burnside E.
373-8302 DL 00286A
73 DATSUN ½ ton $1695
71 CHEV ¾ ton $1995
71 VOLKSWAGEN van $1205
71 DODGE ½ ton $1405
63 FORD Van $ 595

1974 GMC VAN, V8 AUTOMATIC, power steering, disc brakes, heavy duty suspension, front stabilizers, radio tape deck, rear door and side door glass, roof vent, some panelling, linoleum floor. 112-743-9848 after 6 p.m.

1973 GMC ¾ TON, 4X4, 350 AUTO, power disc brakes, 41,000 original miles, hubs, good condition, no rust. Offers to $4200. Phone 748-8840 Duncan.

'72 DODGE STEP-IN VAN, 6 CYLinder, automatic, 40,000 miles fully camperized, excellent condition, no rust. Asking $3650. Telephone 652-5524.

1967 CHEV CUSTOM V-8 AUTOmatic, ½ ton pick-up, excellent condition. $1700 firm. 382-6927.

1973 GMC ¾ TON, V-8, AUTOmatic, radio. Phone 386-8331 Days; 595-2455 Evenings and ask for Jim.

1976 CHEV HALF TON WITH canopy, 4,000 miles. Asking $4,500. 382-0380.

'66 FORD GALAXY, TWO-DOOR hardtop good condition. $700 or best offer. Must sell. 479-8484.

'76 DODGE ¾-TON PICKUP, TWO tone, less than 5,000 miles, extras and in excellent condition. 642-5628.

1973 FORD RANCHERO, EXcellent condition. 384-0960 around 5 p.m.

69 GMC 3 TON TRUCK, REALLY good condition, low price $2,900. 385-0376 anytime.

1965 FORD 1-TON HOLMES 440 two-truck, $4,000. A-1 shape. 112—338-6632.

75 DODGE MAXI, EXCELLENT condition, 20,000 miles. Camperized. 658-8068.

1972 FORD 1-TON HOLMES 440 tow-truck. $6,000. A-1 shape. 112—336-6632.

1973 CHEVROLET LUV TRUCK, 70,000 miles, good condition, $1300. 479-9786.

72 FORD ¾-TON CAMPER SPEcial, V-8 four-speed, power steering, power brakes, $2500. 478-0766.

1975 CHEV VAN, RAISED ROOF, propane fridge and stove, excellent condition. 478-0529.

66 CHEV ONE-TON, FLATDECK. Good condition. Safety checked. 384-2623. 479-9492.

MOVING? I HAVE A BUS WITH 700 cu. ft. of space. 1967 Ford, $3800 or offers. 652-2402.

1976 DODGE MAXI VAN SPORTSman Royal, by owner. 479-9169.

'65 FORD WINDOW VAN, GOOD shape, tested, must sell. 479-8484.

1976 XLT FORD 4X4, LOADED, air conditioning, offers. 478-7576.

4X4 1974, LANDCRUISER, 39,000 miles, winch, etc. $4300. 658-8871.

'72 VW CAMPER, RAISED ROOF, $4,750 or best offer. 382-2847.

FORD ¾-TON 4X4S, REASONable prices. 474-2014.

154 TRUCKS, BUSES and VANS

VICTORIA DODGE CHRYSLER ON YATES

YES
WE SELL TRUCKS and HERE'S WHY
Brand new 1977 Dodge Pickups in stock and ready to go at various prices and options. ex. Stock No. 7211. 1977 Dodge D100 Sweptling $4288

Brand new 1977 Dodge Vans various prices and options. ex. Stock No. 7043. $4888

76 DODGE flat deck $5975
76 DODGE D100 $3988
75 DODGE D200 $5595
75 DODGE D200 $5888
75 DODGE 4x4 $5888
74 DODGE Club Cab $3888
74 TOYOTA pickup $2488

VICTORIA
DODGE CHRYSLER
819 YATES
Hours Mon.-Fri. 9-9, Sat. 9-6
DL No. D00867A
384-8174

DOWNTOWN SIDNEY AUTO SALES
4 x 4 COUNTRY
1976 Ford Courier pickup with spicer 4-wheel-drive conversion, only 3,100 miles, immaculate condition.
$5795.00

1975 Chevy Blazer 4x4, 350 V-8, automatic trans., power steering and brakes, radio, trailer, towing package, trailer brakes, air pressure pump, power converter, dual batteries, electric winch, 20,713 miles, immaculate condition.
$6595.00

1976 GMC Jimmy High Sierra 4x4, 9,600 miles, 350 V-8, automatic, power steering and brakes, radio, locking differential, tilt wheel, rally wheels, towing package, large dog tires plus many more options. $9,800 new.
$7895.00

1974 Ford Fido 4x4 pickup truck, 16,300 miles, 360 V-8 engine, automatic, power steering, radio new tires, locking hubs, excellent condition.
$4695.00

DOWNTOWN SIDNEY AUTO SALES
A DIVISION OF CHESS ENTERPRISES LTD.
2360 Beacon Ave.
Sidney
656-7259
Dealer Licence No. D1759A

4X4
As new unit, 1974 F250 Ford, Ramsey, full bumper winch, 3 tanks, power steering, power brakes, towing package, Sportsman canopy, many more extras. Days 595-3831 nights 652-3541. Call Ken.

1976 FORD ¾ TON POWER steering, power brakes, automatic transmission with extras. 8' Security camper, fully equipped. 478-7222.

73 FORD 600 LOUISVILLE 5 TON, 16' aluminum box with side door. Power tailgate, very good condition, safety checked. $5,850. 384-2623, 479-9492.

LEN BARKLEY
INTERNATIONAL
New and Used Trucks
517 Herald 388-5508

1970 FORD VAN E100, SUNROOF, vent, port holes, carpeted and panelled. New paint, Runs well. $2,900. 384-0165 anytime.

1976 CHEV HALF-TON VAN, 350 V8, automatic, power steering, power brakes, tape deck, new tires. 33,000 miles, $4800. 595-5266.

'64 CHEV HALF-TON PICKUP, short wide box, 230—6 cylinder motor standard 4.11 axle, 65,000 miles, $1100. 478-5001.

'72 MAZDA PICKUP
Plus fiberglass canopy. Radio, mirrors, heavy duty bumper, new tires. 598-2859.

'74 DODGE 900, CRANE TRUCK, 318, GM, 13-speed, with 1560 Hiad, and 23' pup trailer, 474-1765 after 6 p.m.

REFRIGERATED CHEVY truck, 30,000 GVW, 18 ft. box, side door, 2 tanks, bostrom seats, 18,000 miles, like new, phone 479-7148.

'71 CHEVY VAN, 350 AUTOMATic, ¾ ton, fridge, sink, stove, bed, etc. Completely finished, must sell, $3,900 or best offer. 479-8093.

1971 ¾-TON FORD PICKUP, 390, auto., power steering, power brakes, radio, dual tanks and batteries. $2,450. 477-3405.

'65 DODGE FARGO ½-TON. NEW super-wide tires, snow tires, extra rims. Radio. $800 or nearest offer. 652-2845.

1970 NISSAN PATROL 4X4, NEW tires and reconditioned drive train. 1885 Government during the day. 479-7496 after 6. Offers.

75 FORD, F250, ¾-TON, 27,000 miles, power steering, power brakes, 4 speed dual tank, radio, 2 tone. Offers on $4,300. 478-8531.

67 JEEP COMMANDO. 2 TOPS, long box. Good condition. Best offer. 598-3064.

1975 FORD PICKUP TRUCK, 4 speed, posi-track, $4,200. 474-2451, Don.

SNO-BIRD RECREATIONS LTD.
1640 Cedar Hill X Rd. 477-7713
Campers—Trucks—Van Inserts

'72 DATSUN 1600 PICKUP WITH radio and canopy, like new, low mileage. Call 653-4379.

'67 CHEV ½ TON. BODY IN EXcellent shape. Runs good. $1,200 or offers. 383-8529 between 5-7 p.m.

1976 JIMMY 4X4, FULL TIME 4-wheel drive, will take import truck part trade. $7,200. 652-2998.

'72 DATSUN PICK-UP, CANOPY, radio, new clutch, $1600. Jim. 478-1045.

70 FORD RANGER, EXCELLENT condition, new tires and trans, $2600. 384-1628.

'62 FARGO PANEL, 383 AUTOmatic, needs work, $200 or offers. 383-3697.

1967 ECONOLINE VAN, REBUILT engine, V-6, snow tires, good condition. 598-5274.

1965 CHEV VAN, NEEDS WORK. Lots of extra parts. Best offer. 384-9957 after 6.

158 TIRES

PACKAGE DEAL
4 TIRES, WHEELS, STEMS
$459.90
4—11-15 TRU TRAC OR MAXI
4—15x8 8 SPOKE WHITE
4—CHROME VALVE STEMS
Chrome Nuts Extra
6-Plys — $7.50 Extra Each
MON. to FRI., 8:30 to 5:30
QUEENLAND DIST. LTD.
851 VIEWFIELD, 384-8072

4 — 10:00 X 15 TIRES, $100. 479-7964.

158 TIRES

Boat Trailer TIRES
480-400x8-4 ply T-T $16.95 ea.
Tubes for above $5.00 ea.
570-500x8-4 plys T-T $19.95 ea.
Tubes for above $6.00 ea.
D & D TIRE
1620 BLANSHARD
382-7283

FOUR 800X16½ TRUCK TIRES, $75, 385-2691 after 5 p.m.

4 ET DIAMOND SPOKED MAGS and Pro-Track tires. 383-8507.

FOUR 17" CHEVY GMC WHEELS and tires. 1004 Russell.

160 PARTS, ACCESSORIES

CAR SOUND
AM-FM radios, tape players, cassette and 8 track in-dash radio-tape player, Jensen speakers. On premise installations.
B.C. SOUND & RADIO SERVICE
931 FORT 383-4731

OPEN NOW
Come and see Victoria's largest stock of Hi-Performance auto accessories and parts.
Mon.-Fri. 9-9, Sat. til 5
D. G. AUTO
3244 Douglas 382-4012

SPRINGS
We sell and install Dendoff Overload and helper springs (leaf and coil) for cars and trucks, including import models. 384-0213.
—Parts and Repairs—
LOGAN'S RV SERVICE CENTRE
650 Burnside near Douglas

RADIATOR REPAIRS, FAST TOP quality repairs at Maurice's Auto Body, 427 Beta St., phone 386-3381. or 384-8094. Located behind the Burnside Pay and Save Gas Station.

B.C. AUTO WRECKING LTD.
Now dismanteling most makes of cars and trucks. 652-1181.

1964 FALCON 2-DOOR, PARTS; '53 Mercury ½ ton, $200; near new mags and tires, $90; air shocks, $60; '67 Datsun pickup minus front fenders, $250. 478-3030.

MUNCIE M21, SAGINAW 4-speed, Gasket V-Gate, Hurst Comp plus, V8 Vega clutch linkage with scatter shield, '73 Vega GT motor. 477-8122.

6 CYLINDER MOTOR, 4-SPEED transmission and rear-end from 1950 half-ton GMC truck, also 1965 283 Chev engine for parts. 656-4709.

1970 DODGE 4 SPEED TRANSmission, Hurst shifter, T-handle and boot. Offers. 477-0493 or 388-1459.

COMPLETE '67 BEAUMONT sport deluxe, black interior, mint condition, offers. After 5 p.m. 478-3509.

WRECKING 1966 FORD GALAXie, all body parts, 289, new automatic transmission, also '62 Chrysler body parts. 382-0432.

VICTORIA 4-WHEEL DRIVE FREE WHEELING HUBS for any make of 4-wheel drive. D-13531. 597 Hillside at Rock Bay 386-6511

1966 VIVA, PART '59 FORD, AUtomatic transmission for 6 cylinder, 3 Ford 14" rims. Call after 5. 478-2601.

CANNON PERFORMANCE, INtake, manifold for Civic, $100 or offers. Also have Weber for a 40DOe2 carb. Phone 388-5743.

VW MOTORS
Rebuilt, $150 up. Low Cost Parts and Repairs. Import Car Centre. 2810 Rock Bay. 382-1815.

URGENT, WANT TO SELL 1965 partially camperized Dodge Van. 6-cylinder engine, standard transmission, 383-3183, 387-3787.

1965 FORD, E100, GOOD CONDItion. Tested, $550. Can be seen at 3150 Harriet Rd. or phone 386-0760 after 6 p.m.

AN UNIQUE 1971 CHEV VAN, custom, many accessories, crush velvet interior, probably the best in town. Phone Rod 595-2173.

1964 FORD VAN, COMPLETELY camperized, shag carpet, E.T. mags, tape deck. Must be seen. 388-4866.

1975 4X4 BRONCO, 302 V-8, AUTOmatic, power steering, dual tanks, hard top, 20,000 miles. $4695. 743-5685.

1968 17 PASSENGER BUS, THOMas body, Chev powered, 5 ft. compartment in back. $1825. 745-6265.

67 CHIEF WAGONNEER. 4X4, P.T.O. winch. $2000 or best offer. 598-5788.

71 DATSUN PICK-UP, HEAVY duty bumpers, best offer on $900. 112-743-9627.

1975 ¾-TON FORD 360 V-8, power brakes, dual tanks, radio, new tires. $4595. 743-5685.

350 FOUR BOLT MAIN, BIG block manifold and carb, small block manifold carb. 479-7047.

FIVE 16.5X12 WHEELS. FITS 6 hole GMC and Chevy Blazers. 477-4510.

JAGUAR 3.4 LITRE BLOCK AND pistons, like new, 4000 miles. Offers. 479-3844 after 5.

REBUILT RAMBLER ENGINE, flathead 6, $170. Other parts, too. 383-4652.

B.C TEL BOX FOR PICK-UP truck, locking compartments. Good shape. $400. 477-3917.

'67 THROUGH '69 FRONT FENDers for Baracuda, offers, phone Doug after 5 478-3974.

MID-60 VALIANT PARTS, INcluding tires, wheels, doors, glass. 479-2777.

AUSTIN 1100, 1300, 1800 ENGINES and transmissions, other parts. 478-5059 evenings.

'66 CHEV PANEL, ENGINE screwed, make offer. 642-5777, after 6 p.m.

'68 PONTIAC 2 PLUS 2, 2-DOOR hardtop, good condition, body. Please contact 656-4580.

1500 TYPE 3 VW ENGINE, COMplete, good condition, $250. 385-0929, or 478-9947.

1958 ½ TON FORD PICK-UP, best offer. 652-2786.

FREE 1959 CHEV. 2653 PRIOR. 382-0680.

1956 VOLKS WINDOW VAN, NO reasonable offer refused. 385-4992.

'53 METEOR FOR PARTS. Cheap. 388-9532.

1969 DODGE ½-TON, V-8 AUTOmatic, 53,000 miles. $1675. 652-2861.

162 AUTO REPAIRS, SERVICE and TOWING

SPECIALITY
CHROME PLATING
Auto-marine — custom work.
7-day service.
334 Hillside 384-0361

BODY WORK, PAINT FROM $125, rust restorations, shop rate $19.50 an hour L and H Auto Body Ltd. 554 David. 382-0432.

166 CARS AND TRUCKS WANTED

WANTED TO BUY
TOP QUALITY CARS
DePape Motors Ltd.
1407 Broad St. 384-8035

CASH
For your clean used car. Phone for appointment, Vern Geisler, 386-2411. Ensign Chrysler Plymouth Ltd. DL00495A.

WANTED: '64-'68 EL CAMINO. 383-4879.

166 CARS AND TRUCKS WANTED

VAN WANTED (1974-1976)
V-8 power steering, power brakes, must have low mileage, and in good condition, reasonably priced. 478-3269.

168 CAMPERS, TRAILERS and MOTOR HOMES

COASTLINE
Open Weekdays 'Til Dusk and Every Sunday
COME ON DOWN
See the Trailer of the Week
1976 TERRY 20 ft. Tandem, tub, shower, 6 cu. ft. fridge, mint condition $6295
REMEMBER
Happiness is an RV from
COASTLINE
Trailer Centre
1621 Island Hwy. 478-0933
(Across from Colwood's Farmer's Market). Mon. Sat. 10 a.m. 'til 5 p.m., Sun 1-5 p.m. D-113719.

IMPALA CAMPING WORLD
FOLD-DOWN TRAILERS
Lionel, Lextra, Leisurecraft
11 floor plans on display from $895
BOOK RENTALS NOW
TRAVEL TRAILERS and 5THS
Allio's Kit Road Rangers, Boler, Bona Vista, Sprite.
MINI and MOTORHOMES
Winnebago Empress, Aquarius
All sizes on display
TRADES WELCOME
Propane — Accessories
Service — Sani-Station
7 DAYS A WEEK 656-5504
Pat Bay Hwy., Sidney Dlr. 26-635

BOB'S
MOBILE HOMES LTD.
25 Crease 386-3623
DL 00414A
SPECIAL
'76 TERRY 25' 9" with air conditioning and storm windows. ONLY $6850.
LOOKING
For Parts? Accessories?
10% OFF THIS WEEK
TRAVEL TRAILERS
5TH WHEELS
MINIHOMES
PARTS—PROPANE
SERVICE

RUSS HAY
Leisure Products Ltd.
2538 Government
384-4722, 384-1014
BONAIR
Fold Down Trailers
PRICED FROM $1995 and UP
ENQUIRE:
About our RENTAL PURCHASE PLAN
WEEKLY RENTALS AVAILABLE

FOR SALE
29-Ft. Holiday Rambler travel trailer, the Cadillac of Rec-Vee. Many options including new 20-Ft. Carter awning installer this spring. Replacement price approx. $15000.00. Will sacrifice $7500.00.
Also for sale, 1972 ¾-ton Chev. pickup Cheyenne package, air-conditioning, good 10.00 16.5 tires. This vehicle is complete with canopy and is fully equipped for towing the above trailer.
Priced at $3000.00 or buy them both for $10,000.00.
Phone 752-9183

30' TRAVEL TRAILER, 1975, new condition, twin beds plus queen-size fold-away, tub and shower, large fridge, 4-burner stove, eye-level oven, will deliver anywhere. Terms. 112-537-5739.

STEP VAN, 1957 CHEV., STARTed as camper, insulated and has nice size windows and vents, also new 3-way fridge, stove, lights. For sale, will sell separately or package deal. 386-7130.

1975 CHEV. ¾-TON CREW CAB. 454, V-8, auto., power brakes, power steering, with 12' camper unit. Fully equipped with many extras. 595-2656.

TRADE
Wanted: Used mini motor or motor home, or will trade for our small 1 bedroom cottage ($34,000), on excellent lot in the Gorge. 479-5443 or 479-7041.

8' 5" CAMPERETTE, SLEEPS 3, propane stove and furnace, 20-gallon water tank, sink, icebox. Brofie jacks. In excellent condition. 384-1868. 3811 Carey Road.

1973 VW WESTPHALIA CAMPER, sleeps 4, trailer hitch, radial tires, AM-FM radio, no fridge or sink, mileage 47,600. Have purchased larger camper $4500. 477-5589.

$3500. 1971 KOMFORT
21 ft., self-contained, excellent condition, air conditioning, hot water, furnace, etc. 386-1666.

VW WESTPHALIA 1971, MUStard color, 70,000 miles, sleeps 3 plus annex for 3. Gas-electric fridge, radio, $3,500. 477-0332.

OTTO OUTLAW TENT TRAILER, sleeps four, spare tire and mattress, $250 or best offer. 478-8253.

1973 21' TANDEM TRAILER, self-contained, hitch, awning, excellent condition, $4,500. 112-748-0589.

15' TRAILER, SLEEPS 6, PROpane stove, ice box, new tires, $1100 or offers. Phone after 4:30 p.m. 478-5073.

1975 20' VANGUARD, DELUXE model, self-contained, with extras. Asking $6750. 479-9212 after 1:30 all days.

RENT SELF-CONTAINED MINImotorhome, $25 daily, free mileage. Some summer bookings available. 477-0968, 477-2333.

APPACHE MESA HARDTOP tent trailer, sleeps six, propane stove and heater, sink, ice box, $1200. 592-3001.

1975 TRILLIUM TRAVEL TRAILer, propane stove and furnace, ice box, portapotti, $2200. 656-5918.

'71 VOLKSWAGEN CAMPER, 36,000 miles, mint condition. Radials, hitch, $4,000. 383-1501.

1975 23' MOTOR HOME. EXcellent condition. Must sell, $13,500. Shawnigal Lake. 743-5674.

7' BY 10' UTILITY TRAILER, heavy duty construction, offers. 384-1445.

FOR SALE: 12' 1962 ARISTOCRAT travel trailer. Good condition. Phone 478-4639.

1972 WESTPHALIA CAMPER, 54,000 miles, excellent condition. $4800. 384-1838 after 4.

8' 9" VANGUARD CAMPER, NEW condition. View Saturday and Sunday, 331 Arnot Ave.

A LARGE UTILITY TRAILER for sale. Phone 384-5667.

1967 WOOD TENT TRAILER, bargain, $250. 477-7305.

VW FOR SALE. SHELL AND ENgine separate, best offer. 598-6502.

FOR RENT: 20' DELUXE MOtorhome, fully equipped, 477-5015.

168 CAMPERS, TRAILERS and MOTOR HOMES

S. J. PEDEN LTD.
VANGUARD

CAMPERS — TRAILERS
MOTORHOMES — CANOPY TOPS
VAN CONVERSIONS
5th WHEEL TRAILERS

Motorhomes
5 ALL NEW MODELS

See the complete line of superbly built VANGUARD MINI-MOTORHOMES. These beautifully appointed units range in size from the compact 19½ ft. popular 20½ ft. ideal for family use, 22½ ft. featuring large bathroom c-w tub; to the luxurious 24½ ft. models with chesterfields and lounge seats, featuring the deluxe 1-pce. fibreglass roof.

SEE ALL THE ABOVE
IN STOCK
On GM and FORD Chassis, for your viewing.

—JUST TRADED—
76 JAMBOREE 22 ft. mini-home, only 2500 mi. $15,995.
73 SECURITY Camper, toilet model $2995.
77 FORD Club Wagon, only 2500 miles, loaded $7995.

PARTS AND ACCESSORIES
Now is the time to ready your R.V. for fun-filled outings. Drop in and browse in our complete parts and accessories store.
Many useful items on Sale!

-VAN TOPS-
RENTALS
MOTORHOMES — CAMPERS
RESERVE NOW

S. J. PEDEN
LTD.
2855 Quesnel St.
D-13432
386-3464

RV RENTALS
—MOTORHOMES
—TRUCK and CAMPER
—CAMPERS For Your Own Truck
FROM $75 WEEK

RESERVE NOW
386-3464
S. J. PEDEN LTD.
2855 Quesnel St.

WILLE MOTORS
LARGE SELECTION of RECREATIONAL VEHICLES
SEE our CAR AD In Today's Classified CLASS 150
WILLE MOTORS LTD.
3240 Douglas at Cloverdale
382-2313, OPEN 9 'til 9 P.M.
D-00840A

LIGHT WEIGHT SHASTA TRAILer, with toilet, icebox and wired 110-12 volts, can easily be towed by 4 cylinder car. Ideal for couple or small family, lots of storage space, to view please phone 383-0559 evenings 5-7.

'66 INTERNATIONAL ¾ TON. V-8, 4 speed, posi-traction. 9½ foot Vanguard camper with fridge, stove, furnace. In very good condition, $5,000. Phone after 5 or weekends, 112-743-2270.

1971 FORD ¾ TON, POWER brakes, automatic transmission, equalizer hitch, 35,000 miles. 8' Galaxie camper, excellent condition. $5,000. Phone after 5 or wekends, 112-743-2270.

1969 FORD, ¾-TON, CAMPER special, V8 automatic with 1975 9½' D'light camper, toilet, many extras, complete unit, ready to go, 478-7917.

18' CUSTOM MADE MOTORhome. Power steering, power brakes, toilet, hot water, fridge, stove. A-1 mechanical condition. Offers on $4795. 592-3006.

8½' CAMPERETTE, SLEEPS 3, propane stove and furnace, 20 gallon water tank and sink, icebox, jacks, excellent condition, 3811 Carey Road, 384-1868.

16' TRAVEL TRAILER, SLEEPS four, stove, icebox, toiletroom, $850, can be viewed at 1258 Pearce Crescent.

MOTORHOME, BUS CONVERsion; propane furnace, stove, etc. $5,500, take trade? Make an offer. 656-6806.

1976 JAMBOREES FOR RENT, 23½ feet. Fully self contained. $130 per week. No mileage and no hidden charges. 388-6642.

1971 ARISTOCRAT. 16 FEET, sleeps six, propane fridge, three-burner stove. Hitch. Very clean, $2,500. 478-1358.

1975 LIONEL HARDTOP TENT trailer. Complete accessories, sleeps 6. Hardly used, $1725 or offers, 385-7220.

MOTOR HOME, BUS CONVERsion, propane furnace stove etc. $5500. Trade for ? Make an offer, Desperate. 656-6806.

'72 FORD ¾-TON CAMPER SPEcial and 10 custom camper. Excellent condition. 479-1909 or 383-3271.

1974 EMPRESS MINI MOtorhome, 360 Dodge chassis, dual wheels. Mint condition. Low mileage. $12,000. 656-4878.

BOAT LOADERS, CUSTOM made, for camper, mini home, van; bumpers made for pickups, 478-3796, 478-2754.

'74 SECURITY CAMPER, 8½', 3-way fridge, range, furnace and pump. Hardly used. 479-6755. $2300 or best offer.

15' HARDTOP, VINYL, CLOTH sides. Skamper tent trailer, stove, icebox, sink, table, sofa, canopy, sleeps 7, $1000. 384-0479.

UTILITY TRAILER, ENCLOSED, 6½ by 8', 2500 pounds. $300 or best offer. 383-0512.

1971 WESTPHALIA VOLKSwagen, good condition, 48,000 miles, $3750. 478-1236.

OTTO MAVERICK HARDTOP, four-years-old. Tent trailer. $600 or best offer. 642-4343.

DODGE MOTORHOME, 20', steel belted, sleeps 6, excellent, spotless condition. 658-1019.

1976 25' EMPRESS MOTORHOME, 9,000 miles. Loaded with extras. 478-8862.

1974 16' SCAMPER, SLEEPS 6, furnace, 3-way fridge, stove, excellent shape, $2400, 652-2410.

14' 1964 GLENDALE TRAILER, sink, stove, ice box, sleeps 6, good condition. 592-7367.

ROAMIN' HOMES
Mini Motor Home rentals
652-2914.

69 VW WESTPHALIA, EXcellent condition, offers. Phone 383-2073.

1972 VW WESTPHALIA CAMPER. EXCELLENT CONDITION, 40,000 MILES. 592-9822.

1972 NOMAD TRAVEL TRAILER, 28' self-contained, sleeps 6, as new $5,700. 748-3323.

FOR RENT 22' SECURITY motor home, $175 per week, 10c per mile. 478-0274.

OLDER 15 FOOT TRAILER. ICEbox, wired, sleeps four, $450. 479-4486.

FOR SALE — 500 LB. TORSIONbar trailer hitch, complete. 388-5851.

WANT: CANOPY FOR 8' BOX, must be reasonable and able to be locked. 642-3298.

74 20 FT. TIOGA MINI HOME, air, awning, tape deck. Excellent condition. 743-9165.

HOMEMADE CANOPY $75 OR best offer. 478-0980.

TRAILER, 16 FT., STOVE, ICE box, good condition, $950. 383-4263.

1975 CAMPERIZED DODGE, 6 cylinder, phone 383-3163, 387-3787.

168 CAMPERS, TRAILERS and MOTOR HOMES

DOMINION MOTORS

HOME OF
LAYTON — HOLIDAIRE TRAILERS
GALAXIE CAMPERS and CANOPIES
CHINOOK MOTORHOMES

SALE
Big Selection of
CHINOOK
Motorhomes
HAVE ARRIVED
ALL MODELS to choose from

TODAY'S BUYS
76—11 ft. SECURITY. Toilet, sink vanity, 3-way fridge, hot water, stove and oven, escape hatch sliding cab window, clock, fire extinguisher, furnace with blow air, screen door and hydraulic jacks.
ONLY $4495

72 IMPORT GALAXIE. Furnace, ice box and stove.
ONLY $1295

Air Conditioner
BY CARRIER
11,500 BTU's, ideal for mobile homes or offices.
EASY TO INSTALL
ONLY $495.00

FRIJILOK automatic, safety latch for your fridge door, $3.95.

PARTS, ACCESSORIES REPAIRS
HOURS OPEN
MON. to SAT., 8 A.M. to 5 P.M.
1703 BLANSHARD ST.
(Across from Hudson's Bay parking lot), Victoria, B.C., 385-5012.
Dealer Licence Number D-00448A

FENNELL'S
TRAILER SUPPLIES LTD.
Parts—Propane—Repairs
CANOPIES
2 styles of VAN-TOPS
Custom Building and Van Conversions
652-3941
6459 Patricia Bay Hwy.
OPEN 7 DAYS A WEEK

OKANAGAN
CAMPERS—TRAILERS
—REPAIRS—
We Install HITCHES
PARTS SPECIALS
Bosch headlites, set $37.95
4 Hydraulic jacks $174.95
3 Burner hot plates $34.95
Open 'til 9:00 Thurs. and Fri.
LOGAN'S RV SERVICE CENTRE
650 Burnside near Douglas
384-0213

CUSTOM CAMPER AND TRAILer cushions, any size or shape. If you have an unusually shaped cushion, we can make it to your exact size and shape.
TILLICUM FURNITURE
2612 Sooke Rd., near Jacklin 478-0522

SCHOOL BUS CAMPER, IDEAL, economical, self-contained unit, 1965 Ford, 26'x7'5", equipment, stove, furnace, hot water heater, water holding tank. Ready for completion. Original log available. $2,700. May be seen by appointment, phone 382-0787.

DOGWOOD TRAILER SALES
PARTS — PROPANE
RANDELL TRAILERS AND CAMPERS 478-6841
2630 Deville Road
Dealer Licence D-27940
Highway 1 at Millstream Rd.

30 FT. MOTOR HOME, CONverted bus, bathtub, furnace, stove (4-burner and oven), 3-way fridge (2 doors), toilet, sink, etc. City tested. $3850 or offers. Phone 383-3248 after 5:30, 479-3317 Sat. and Sun. only.

1974 G.M.C. LONG CAMPER VAN, low mileage, with power brakes, power steering, raised insulated top factory made with all accessories, $8750 cash, trade or terms. Phone 652-1562 anytime (leave message).

1970 SHASTA 16' TRAILER. 2-way fridge, dual sinks, hot water tank, 3 burner stove with oven, toilet, shower, power water pump, furnace, sleeps 6, mirrors, hitch. 8' wide with unique floor plan. $2850. 384-9015.

'71 APACHE MESA FOLDING fibreglass sides, sleeps 6, 3-way fridge, furnace, 3-burner stove, many extras, excellent condition, $1800. 479-4834.

'75 EXECUTIVE MOTOR HOME, 25', 16,000 miles, fully equipped, immaculate condition. Must be sold, $36,000 new, asking $26,500. 388-6553.

8½' VANGUARD CAMPER, oven, furnace, fridge, electric pump, jacks, propane lamp, two tanks, excellent condition $2100. 598-3241.

MOTOR HOMES, 10' FLEURY (steel frame), 25' Leocraft (sleek fiberglass), 30' Terry Fifth Wheel. Jackson's 974 Goldstream. D00044A.

11' SCAMPER CAMPER. COMpletely self-contained, $3,250 or offers. Also canopy for Ford truck, wide sides and insulated, $275. 478-2590.

1975—27-FT. ITASCA MOTOR home, mint condition, 4700 miles. 454 Chev, air conditioning, light plant, many other options. $22,500. 382-1526.

1973 TOP CAT CAMPERETTE, 20 ft. shoft box import truck, best offer takes. 388-6170 between 5 and 7.

1973 TOP CAT CAMPERETTE, TO fit short box import truck, best offer takes. 388-6170 between 5 and 7

'74 MAZDA TRUCK AND TRAVel mate camper, sleeps 4, both in excellent condition and many extras included. $4,500. 656-2620.

8½' SUNLIGHT CAMPER, sleeps 6, 3-way fridge, electric water pump, gas light, porta potti, 3-burner stove. $2,200. 478-8157.

65 BEDFORD. STOVE, FRIDGE, toilet, running water, tape deck, sleeps 4. $2,700 or best offer. 478-2361.

AS NEW, 1974 GMC MOTOR home, sleeps 6, self-contained. 656-2064.

FOR RENT: 15 FT. TRAILER, self-contained, toilet, hitch available. 477-9672.

24' DODGE MOTORHOME, CUStom-built, low mileage, good price at $9800 firm. 386-0355.

8-FT. CAMPER, NEARLY COMpleted, little work left, reasonable. 384-1628.

VW 1974 DELUXE CAMPER, EXcellent condition, 28,000 miles, $6,100. 592-6880 after 6.

'71 VW WESTPHALIA VERY good condition, offers 65,000 miles. 477-8088.

BARGAIN! SOFT TOP TENT trailer, good shape, plus 9x12 eating tent, extras. $350. 383-1707.

FOR RENT: HARDTOP TENT trailer. Sleeps four. 652-3734 to reserve.

1975 9½' SECURITY CAMPER, new condition, extras. 3709 Blenkinsop.

1972 VW WESTPHALIA CAMPER van, $3900. Low mileage. In good condition. 384-4078.

10' CAMPER, STOVE, OVEN, icebox, 3-way lights, extra roomy. Best offer. 478-4608.

CAMPER FOR SALE. $2,000 OR best offer. 479-8198.

1971 9½' CAMPER, FRIDGE, oven, furnace, and jacks. 478-5163.

CANOPY FOR SHORT BOX IMport truck, $50. Phone 598-2859.

FOR RENT WINNEBAGO MOTOR home fully self-contained. 477-2704.

168 CAMPERS, TRAILERS and MOTOR HOMES

FOR RENT WINNEBAGO MINnie 22, sleeps 6, self-contained. $200 weekly, plus mileage fee, air-conditioned, 479-1047, 479-1043.

TRAVL MATE CAMPER FOR IMport truck, icebox, stove, furnace, excellent shape, asking $1,850 for quick sale, 477-0795.

CAMPER, SHORT BOX ½-TON pickup, partially finished, wired, no insulation, $50. 383-5396.

FOR RENT: 8' CAMPER, REserve now for the summer. 479-5590.

'72 VW WESTPHALIA CAMPER, good condition, $4,200 or offers. 595-0740 after 6.

72 BOLER TRAILER, IDEAL for two, furnished, 2-way fridge, $2400. 478-7226.

8' TELESCOPIC CAMPER, FIberglass roof, boat rack, $1,100. Icebox 3 cubic ft. $35. 388-4790.

HARDTOP TENT TRAILER, sleeps 4, easy set up, excellent condition. $600. 598-4015.

OLDER HARDTOP, TENT TRAILer, Silverliner make, asking $200. Phone 595-5028 after 5 o'clock.

WESTFALIA VW, 1971, $3,800, OR will trade for truck-camper unit of same value. 477-5830.

CHALET TRAILER, SLEEPS 5. $775 or near offer. 2575 Avebury, 595-4264.

FORD CAMPERIZED VAN. FURnished, icebox, sink, stove. Excellent, $2500. 382-8697.

GALAXIE CAMPER FOR IMport truck, good condition. Phone 478-6416.

8' VANGUARD CAMPER FOR sale, 384-9057.

TWO-WHEEL TRAILER, DROP axle, 4x8 deck. 592-6456.

1971 BOLER TRAILER, GOOD condition $1900. 478-4602.

UTILITY TRAILER, $200. 1552 West Burnside. 479-1438.

10 FT. CAMPER FOR RENT, $50 a week, 478-4277.

TENT TRAILER FOR SALE. Good condition. 382-5272.

MUST SELL, 2-14 FT. TRAILERS, with extras, sleeps 4, 684 Baker St.

169 MOBILE HOMES AND PARKS

FAMILIES WELCOME
—spacious, ocean view lots
—close to schools, shopping and recreation
—choice of 39 different floor plans
—friendly community atmosphere
"Yol'll get more"
478-8303
Happy Valley Homes Ltd.
2681Sooke Rd.
DL00832A

EXCLUSIVE Downtown Park
—new homes on display
—close to shopping, golfing, plus recreation
—on busline
—close to Gorge waterway
—adult oriented
"Move in today"
478-8303
Happy Valley Homes
DL00832A

SAY YOU YOUNG MODERNS! THIS HOME has everything! From a rumpus room addition with bar to red carpet and mirrored ceiling. Triple decks as well. Huge yard and garden area. Professionally landscaped. 12x68 in size with many extras. Call Friendly Mobile Homes for details, Victoria 474-1288, 24 hrs. DL 01635A.

ADMIRAL HOMES LTD.
A super home in a super view location. Brand new 2-bedroom, 2 bathroom, 24452 deluxe doublewide home. All major appliances including dishwasher. Available late May. For appointment to view, please call Keith at 478-6434 or 478-0034, 2500 Florence Lake Road. DL-01343A.

OPEN HOUSE
May 28-29. Must sell — offers. No. 52-2587 Selwyn Rd. Top Line Marlette. 15'x17' living room, 2 bedrooms, large recreations room; large carport; storage; large, secluded, landscaped, reasonable lot. Lovely, quiet, secluded park. Bus route. 6-mile circle. 15-yr. mortgage available. All found. 478-8907.

TWIN OAKS ESTATES!
Victoria's exclusive new park! Beautiful scenic location 5 min. from downtown on city bus line! Underground service — on sewer! 14, 24 wides starting under $20,000! Choose your lot now! Phone Grant 478-1343, 385-8385. Ronyvon. DL 01539A.

LOOKING FOR A RETIREMENT HOME
This is near to being ideal. 1975, 12x60, 2 bdrm. Located in beautiful park with tree and mountain setting. ADULTS ONLY. Call Friendly Mobile Homes, Victoria 474-1288, 24 hrs., Mill Bay 743-5564. DL 01635A.

MOVING TO MAINLAND?
We have a lovely 1975, 12x60, 2 bdrm., located in beautiful Crispen Bays Mobile Home Park on King George Hwy. A steal at the price. Call Friendly Mobile Homes, Victoria 474-1288, 24 hrs. DL 01635A.

MAINLAND SPECIAL
In Port Moody. An immaculate 24x40 double wide on bus route. Close to conveniences. Hideaway Mobile Home Park. Call Friendly Mobile Homes, Victoria 474-1288, 24 hrs. DL 01635A.

HOMES SETUP ON SPACIOUS LOTS at GUARDIAN VILLAGE
Corwil Coaches, 474-1811. DL01541A

68X12, TWO-BEDROOMS AND den, two add-ons, carport, sundeck, skirted, metal shed, fully furnished and carpeted. Located on large landscaped pad in Sooke or can be moved. Asking $23,000. 112-743-9602.

LOOK AT THIS ONE
A 12x68' front kitchen model in a parklike setting with ½ acre of room. Owner transferred. Must sell now. Friendly Mobile Homes, Victoria 474-1288, 24 Hrs. DL0163A.

YOU'LL NEVER BELIEVE THIS is a mobile home, looks like a house, 3 plus bedrooms, large lot in family park. Asking $19,900. 642-5879 or 642-5741.

12X64 FOUR SEASONS, EXTRA room, patio, clean beautiful grounds, garden plot, hot house. Adults. Near bus, stores, Jackson's 974 Goldstream. D00044A. 478-5812.

LOG HOUSE
1550 sq. ft. Ready to be delivered or can quote on your choice of plans. Friendly Mobile Homes, Victoria 474-1288, 24 hrs. DL01635A.

TWO BEDROOMS, LARGE fridge and stove, Franklin fireplace, beautifully landscaped in adult park, pad rent $75. Like new, $11,500. Near Ladysmith. 384-7694.

1975 DOUBLE-WIDE SET-UP IN Sooke area includes fridge and stove, washer and dryer, dinette set and extras, $18,800. 112-746-4087.

24X44 DOUBLE WIDE WITH many deluxe features. Must sell this week. Call Friendly Mobile Homes, Victoria 474-1288, 24 hrs. DL 01635A.

12X68 3-BDRM., C/W. FIREplace, washer and dryer, 40' deck. Excellent location Call Friendly Mobile Homes, Victoria 474-1288, 24 hrs. DL 01635A.

12X68, 2-3 BDRM., WITH SEPArate dining room, raised living room, 4 appliances. Must be seen. Call Friendly Mobile Homes, Victoria 474-1288, 24 hrs. DL 01635A.

14' WIDE
TRIANGLE HOMES (Victoria) Lt. D.L. 01668A 478-1774

1974 BENDIX, 22X44 3-BEDROOM double wide, $22,500, or offers. On private lot, rental $90 per month. 642-3725.

1974 12'X64', 2-BEDROOM, LAMPlighter mobile home, Sooke area. Will trade for mobile home in Victoria or Colwood area. 642-3947.

IF YOU FEEL YOU MUST RENT Rent to buy, 12x68, 1975 model. Call Friendly Mobile Homes, Victoria 474-1288, 24 hrs. DL 01635A.

1972 12X62 PARAMOUNT, TWO-bedroom, $13,500 or offers. 743-5226.

NEWSTEAD HOMES LTD.
479-5763 592-0289
Quality Used Mobile Homes

8X40', NEEDS FINISHING touches, $2,500 or best offer. 474-2014.

74 12 X 56 CHANCELLOR, SKIRTed, all appliances, partly furnished. Highest offer. 642-5073.

SETUP AND SERVICE SPECIALists. Ronyvon. DL 01539A. 478-2325.

169 MOBILE HOMES AND PARKS

Robinhood
SALES AND SERVICE
FRANCHISE DEALER FOR HOMCO AND MANCO
2714 Sooke Rd 478-9912, 478-9817
DL 00422A
OPEN 7 DAYS A WEEK

New 14' Wide Houses
Are set up in our Goldstream Mobile Home Park — ready to move into. Also 2 beautiful used double wides vacant and ready for immediate possesion.

ON DISPLAY
Come and view our new 14' wide display homes on JACKLIN RD. and see for yourself how luxurious mobile houses can be at a fraction of conventional home prices.

GOLDSTREAM
MOBILE HOMES LTD.
478-1751 2974 Jacklin Rd.
DL 01280A
Weekdays 9-5:30 p.m.
SUNDAY 1-5 p.m.

Friendly Mobile Homes
BUYING OR SELLING?
For a sincere interest in your needs call:
1-1002 Goldstream Ave. Victoria Vic. 474-1288 Mill Bay 743-5564 24 Hours DL01635A

MOBILE HOME 12X68, 3-BEDroom. Addition is 11x20. Porch 10x21. All skirted. Mobile home park in Sooke, B.C. Small children welcome. 642-3694.

175 HOTELS

NEW
NEAR CENTRE
Color TV, bath-shower, kitchen with dishes, parking, elevator, near bus stop, everything supplied, no maid service. Pool and sauna privileges. Daily $12, minimum 8 days, weekly $80, min. 3 weeks, monthly $260, min. 2 months. 386-2812 day or night.

JAMES BAY INN
Reasonable weekly, monthly rates.
270 Government 384-7151

178 SUMMER HOMES, COTTAGES, RESORTS

SHAWNAIRE RESORT NOW TAKing weekly reservations from Saturday to Saturday on one and two-bedroom housekeeping units for June, July and August from $115 to $140 per week. Everything supplied, including boat launching and mooring. Kayaks for the kiddies and the best swimming area on Shawnigan Lake. Phone 743-2062.

WATERFRONT, CLEAN COMfortable cottages, kitchen, sandy beach off highway, $48. 3 nights double off season, Qualicum View resort, 752-9322 collect.

MAUI
Waterfront 2-bedroom condominium with car, September 1 to 15, reasonable. 592-1690.

185 CONVALESCENT AND REST HOMES

PRIVATE OR SEMI-PRIVATE room in small guest house. Excellent meals and care. 385-4632.

190 ROOM and BOARD

CRAIGMYLE GUEST HOUSE
Rooms available June 1st, reasonable rates, private TV lounge and dining room, maid service. 595-5411.

FOR MALE STUDENT OR working man. Reasonable. 592-7484.

ROOM AND BOARD FOR MALE student or working man. Reasonable. 592-7484.

ROOM AND BOARD, 3 MEALS per day. 386-1975.

ROOM AND BOARD FOR GENtleman, Esquimalt area. 382-4028.

193 ROOMS TO RENT

FURNISHED BEDROOM AND use of house. Suit retired or old age pensioner. Hungarian, to share with same. Close to shopping and bus. $100 month. 4114 Shelbourne. 477-3383.

FURNISHED ROOM, K-MART area, close to University with kitchen privileges, female, non-smoker, references, $100 monthly. 477-9250.

LARGE, CLEAN, QUIET, WITH adult family. No cooking. Prefer non-smoker, working man, no cooking. $100 monthly. Phone 595-5101.

SUNNY, FURNISHED ROOM. Own fridge and hotplate, share bath. Fairfield, June 1st, $90. 386-0642.

ROOM IN LARGE FRIENDLY non-smoking vegetarian house, Oak Bay; $75, share work. 598-1760 for interview.

AVAILABLE IMMEDIATELY, furniished, carpeted, share bath, kitchen, laundry, reasonable. 385-0307.

FURNISHED ROOM FOR WORKman man. References required. 384-2864.

DOUGLAS AT TOLMIE, CHRIStian atmosphere, $50 per month. 388-7705.

BRIGHT STUDIO, ROOM WITH hydro, no living facilities, $50 monthly, 598-1690.

2 SINGLE ROOMS TO RENT $85. per month, 385-8580.

197 HOUSEKEEPING ROOMS TO RENT

REASONABLE RENT FOR quiet, congenial tenant, furnished room with cooking facilities, Fairfield district, near shopping, buses and laundromat. Walking distance to town, 384-2915.

BRIGHT CORNER ROOM. WALKing distnce to town. Bus at door, garage available, $85 inclusive, references. Suitable for older working gentleman. phone after 1 p.m. 386-1884.

THREE HOUSEKEEPING rooms, 2 Jubilee, 1 Beacon Hill area. Private entrance, light cooking, share bath, all utilities included. $105—$120. 595-2374.

SIDNEY. CLEAN, BRIGHT, close shopping centre, free washing facilities. 652-3589.

LARGE, BRIGHT ROOM, MAN only, close to town, $100. 2311 Wark.

FAIRFIELD CHARACTER HOME, semi-furnished, room with kitchenette, one $150, one $165. 383-8529.

CLEAN, BRIGHT, 2 ROOMS, furnished, close to town, quiet working person. 598-7776.

FURNISHED HOUSEKEEPING room, clean, quiet, gentleman. $87.50 or $100, 595-3865.

FULLY FURNISHED HOUSEkeeping room, walking distance to University. 477-0967.

DELUXE ROOM, KITCHENETTE, bath, cablevision. Non-smoking, working man. 592-7971.

$92. CONVENIENT AND NICE, kitchenette included. Gent over 25. 592-0988.

LARGE L-SHAPED ROOM, PRIvate entrance, working man only. Gorge and Harriet. 386-8016.

LARGE, BRIGHT FURNISHED for quiet gentlemen, $85-$110. 6-8 p.m., 382-4946.

NEAR CRAIGDARROCH CASTLE. Small, but comfortable, $90. 592-2265.

CLEAN, QUIET, OWN KITCHEN with sink, sober gentleman, 1007 Johnson.

PRIVATE SINGLE, FURNISHED, above average, shag carpeting, share bath. 384-0063.

NEAR FORT AND COOK, fridge, stove, sink, cablevision, furnished. 384-5920.

197 HOUSEKEEPING ROOMS TO RENT

$85. FAIRFIELD. MAIN FLOOR. Wall-to-wall carpet. $115. Room and kitchenette. All newly decorated and furnished for ladies. 479-4353.

AVAILABLE JUNE 1ST. SMALL suite close to town, suitable for young lady. $97 p.m. Apply Ms. Palfrey 388-4271.
J. H. WHITTOME Co., LTD

DOWNTOWN, EVERYTHING supplied, stove, fridge, quiet working man or active pensioner, 711 Johnson.

CLOSE TO DOWNTOWN IN beautiful Fairfield area, large housekeeping room for responsible person. 382-0535.

CLOSE-IN, CLEAN ROOM, stove, fridge, sink, $90, also smaller room, $70, 1192 Fort. 382-6616.

COMFORTABLE MANSION IN Rockland, furnished room with private kitchen, phone 598-4044 after 6 p.m.

AVAILABLE JUNE 1ST, LARGE bright room, balcony, cablevision, shag, cooking facilities, Fairfield area, $110. 383-4082.

CAMOSUN-UNIVERSITY
2 Suites — completely furnished, linen, dishes, electrical appliances, $120 and $150. 592-4104.

FURNISHED ROOM, FRIDGE and kitchenette for elderly person, non-drinker, $85. 1120 Richardson St.

LARGE ROOM AND KITCHENette, middle-aged lady or pensioner non-smoker, Cook St. 388-6186.

LARGE ROOM PLUS KITCHENette, reasonable for quiet older working or retired lady. 382-8876.

CLEAN, BRIGHT AVAILABLE for responsible lady or gentleman. 382-6681.

LARGE ROOM, KITCHENETTE, Cook-Fort area, middle-aged elderly lady only. 384-7474.

CLOSE TO TOWN, EVERYTHING included. Phone after 6:00 p.m. 386-1027. Closed Sunday.

NEAR K-MART, COSY ROOM, suit lady, all found. 477-1654.

200 APARTMENTS TO RENT UNFURNISHED

Western HOMES Ltd
1037 Cloverdale Ave. 386-3494

LOCATION
Ten month old building central to almost everything. On dead end street yet very close to bus stops going in all directions. Bachelor suites and one and two bedroom suites from $160 per month. Phone the manager Mrs. Kenny at 383-9139 or Western Homes Ltd..

ORCHARD HOUSE
1 bedroom condominium. Rent of $250 p.m. includes fr., st., swimming pool, heat, swirlpool etc.,

CHARACTER
Three bedroom suite in character house near Parliament Buildings. Huge suite with appliances takes up whole upper floor, $425 per month plus utilities.

PENSIONERS
TWO BACHELOR suites avail. now near Beacon Hill park. $99.09 and $105.20 p.m.
WESTERN HOMES LTD., 386-3498 (24 hrs.)

NOW RENTING PANDALE PLACE
1368 PANDORA AVE.
Start your summer in a bright, fresh, new suite conveniently located close to town. Featuring extra large kitchens with plenty of cupboard and counter space.
One-bedroom suites from $220.00
Two-bedroom suites from $275.00
For appointment to view please call resident manager at 384-8571 or:
For further information call:
BROWN BROS. on BLANSHARD
385-8771 (anytime)

HURRY —
EFFECTIVE MAY 1
WE WILL PAY ½
YOUR HYDRO BILL
96-suite apartment building, adjacent to Vic West Park, and new tennis courts, overlooking city and ocean view, bright large suites include wall to wall carpets, drapes, fridge and stove, delightful skylight, sauna and exercise room, 1 and 2 bedrooms plus den still available, please call 383-8251. Sorry no pets or children.

Macaulay North Apartments
1-bedroom from $195
2-bedroom from $260
Resident Manager — Molly Allwood
Call 382-5622 or call
P. R. Brown and Sons
385-3435

HYBURY HOUSE
3868 Shelbourne Street
1 and 2 Bedrooms, June 1st
Includes:
Swimming Pool, Sauna, Jacuzzi
Billiards. Free Heat.
477-9601
COMPETITIVE RATES

ELLERY APARTMENTS
(837 Ellery St.)
One- and two-bedroom suites available from $198.00 to $243.00. Children welcome. Covered parking available. Please call resident manager at 386-0045 or
For further information call:
BROWN BROS. on BLANSHARD
385-8771 (anytime)

GORDON HEAD TOWNHOUSES
Available immediately, spacious 2 and 3 bedrooms, private patio, 1½ baths, finished rec room, washer and dryer. Minutes from school and shopping; family oriented living, no pets. Professionally managed by Edgecombe Properties. From $295 to $325. Call 477-5422 anytime.

SPACIOUS 1-BR. $207; 2-BR. FROM $268. INCLUDES HT, HW, CABLE SWIRL, SAUNA, W-W THROUGHOUT. LARGE BALCONIES, PKG., ELEVATOR, CONT. ENTR., NEAR BUS, SHOPPING. MATURE ADULTS, NO PETS, CAN ALSO BE RENTED WITH BRD. NEW FURNITURE. 382-3616.

QUADRA ST. (NEAR TATTERsal). 2 bedrms, no appliances. 213. mth. Phone Yvonne Oakley 477-7284, Complete Property Management (D. F. Hanley and Associates). 1557 McKenzie Ave.

LUXURY CONDOMINIUM
One-bedroom plus den located in "The Savoy" at 777 Blanshard. Very roomy. 2 sundecks. Southern exposure. Available now. $325 per month. 652-4368.

QUADRA-BAY AREA, 3 BEDrooms, wall-to-wall carpet, stove, fridge, $275 month. Available immediately. 477-5820.

200 APARTMENTS TO RENT UNFURNISHED

WINDSOR COURT
252,254, 258 Gorge Rd. E.
Large comfortable suites in adult apartment complex. These spacious units include heat.
For your enjoyment and recreation we offer 50-ft. heated indoor pool, swirl pool, saunas, squash court, tennis court and universal gym.
1 bedroom suites $215-230
2 bedroom suites $270-$300
2 bedroom, 2 full bathrooms $320
Sorry
No Children or Pets
Resident Managers
Mr. and Mrs. Hand 383-5059
Mr. and Mrs. Innis 384-3430
Mr. and Mrs. Noad 383-0509
Office Mon. to Fri. 9-5
388-4555
McArthur Park Estates

WYCHBURY COURT
1037 WYCHBURY AVE.
Make your spring move into a bright new suite in Wychbury Court, located next to the Olde English Inn. One bedroom suites from $215.00, two bedrooms from $275.00. Please call our resident manager at 383-0602 or:
For further information call: BROWN BROS. on BLANSHARD
385-8771 (anytime)

NOW RENTING
FREE RENT
Until June 15
2549 DOWLER PLACE
Large 2-bedroom, modern apartments, controlled entrance, elevator. Close to schools and downtown. Children welcome. No rent increase in 1977 if occupancy by June 1st.
PHONE 386-1947
CHATEAU ROCKLAND

Royal Graham
2648 Graham St.
2 bedroom $255 per mo.
1 bedroom $195-$220
Quiet locality
Close to stores and bus
No pets.
Please call
Resident Managers,
Mr. and Mrs. Brant
382-9454.
Chateau Rockland
Apartments Ltd.

Children Welcome AND One small pet allowed per suite
NEW BUILDING
Pay July rent and move in now
For the children covered play area and outside playground. For the adults access to sauna, pool room and table tennis. We pay half of hydro bills. Phone resident manager, 384-9793, 385-4132.

OCEAN VILLAGE
ONE AND TWO BEDROOMS
$175 TO $200 MONTHLY
Lovely apts. beautifully located overlooking Sooke Harbour Basin.
SPECIAL RATES FOR THE GOLDEN AGE
Call
642-3814
after 3 p.m.

CHATEAU VICTORIA
HOTEL and ROOFTOP
PARROT HOUSE RESTAURANT
740 BURDETT AVE.
382-4221

"Queen's Court"
1134 QUEENS AT COOK
Brand new 28-Suite block with 3 adjacent play areas for children. So convenient to bus, town, etc. Only a few left so hurry.
BACHELOR $165
1 BDRM $200
2 BDRM $270
Call 386-2911 anytime, or see the Manager — Suite No. 207.

WATERFRONT
Hollywood Crescent — 1-bedroom, bath and kitchen. Living room, and dinette has unobstructed view of Juan de Fuca Straits. Fridge, range, wall-to-wall carpet, drapes, cablevision. $300. 598-6974.

ROCKLAND HEIGHTS
Rockland and Oak Bay Ave. available June 1st. 2-bedroom suite $260; 1-bedroom suite $195. Phone 598-8755 or 592-2025.

JAMES BAY CHOICE OF ONE and two-bedroom suites. From $183 to $220. Rent includes heat, wall-to-wall carpet, drapes, TV table. Adult oriented, no pets, references. Resident manager between 10 a.m. and 5 p.m., 385-5280.

1-BEDROOM CONDOMINIUM, top floor of excellently located, quality built block. Close to town and on good bus route. $235 per month includes parking, maintenance etc. 386-1676.

LANGFORD — 3-BR SUITE TO rent in new garden apartment, $300-$325. Children welcome. 108-636 Granderson, 474-1630. British American Realty Ltd.

ONE BEDROOM CARPETED view suite, includes heat, cable T.V., parking, balcony, storage, adults, Cook St. June 1st, $195. 382-6801, 382-6096.

OAK BAY WATERVIEW
Newly renovated, 1-bedroom suite, all conveniences and a beach at your door step. References please, $275. 595-2904 or 384-8075 pager 310.

TWO-BEDROOM SEPARATE ENtrance, carpet, drapes, heat included, child welcome, $250. 6-8 p.m., 382-4946.

200 APARTMENTS TO RENT UNFURNISHED

UNIVERSITY AREA
CAMPUS COURT
1631-1641 McKenzie Avenue
—Deluxe 1 and 2-bedroom suites from $195.
—Close to shopping and recreation
—Buses at the door
—Tennis court
477-0011 477-2612

OAK BAY WATERFRONT
Available June 1st, spacious two-bedroom apartment in quiet building especially suited for senior adults. 598-6492, 477-0011.

CHILDREN WELCOME
One-bedroom and bachelor apartments for rent from $171.75. 382-0088, 477-0011.

FAIRFIELD
Two 1-bedroom apartments for rent near Beacon Hill Park. $188 per month. Children welcome.
477-0011 385-0089
Crescent Construction Corporation

VILLAGE OAKS
(2125 Oak Bay Avenue)
Superior construction, deluxe appointments combine to make Village Oaks one of the finest residences offered on today's market. Two and three bedroom suites with master ensuite, deep pile carpets throughout, undercover parking, dishwasher and garburator are just a few of the fine features. From 1300 to 1600 square feet, priced to rent at $435.00 to $525.00. Adults only, no pets allowed. For appointment to view please call:
BROWN BROS.
on BLANSHARD
385-8771 (anytime)

MANCHESTER COURT
(565 MANCHESTER ROAD)
MAKE YOUR NEXT MOVE TO MANCHESTER. BRIGHT, NEW, LARGE ONE- AND TWO-BEDROOM SUITES. EXTRA LARGE SUNDECK, QUALITY APPLIANCES. PRICED FROM $275.00 FOR TWO BEDROOMS AND $215.00 FOR ONE BEDROOM PLEASE CALL OUR RESIDENT MANAGER AT 386-3615 FOR APPOINTMENT TO VIEW OR:
FOR FURTHER INFORMATION CALL:
BROWN BROS. on BLANSHARD
385-8771 (ANPTIME)

YOUNG EXEC TOWN HOUSES
210 DOUGLAS ST. BEACON HILL PARK
Prestige location across from the park. Two bedrooms, fireplace, etc. Close to the sea, the city. Two only left. Rent $350. No objection to small pets. For appointment to view call: Smith Dobson Estates Ltd. 384-1424.

VERMAY MANOR
843 CRAIGFLOWER ROAD
Pay July Rent and Move in Now
Quiet block, 3 years old, available now, 1-Br. and 2-Br. suites, Bachelor suites. Controlled entrance, sauna, pool room, heat included. Adults only, no pets. Call res. caretaker 385-4132, office 384-9793.

FOR JUNE 1st
BACHELOR SUITES
The Glenwood, 206 Oswego Street, $142.69 to $151.21.
Quesnel Apartments, 1960 Lee Ave. $138.00.
Royal Richmond, 1720 Richmond, $158.18 - $168.29.
MONTREAL TRUST CO. 386-2111

COSY 3-ROOM SELF-CONTAINED semi-furnished suite, wall to wall carpeting throughout, private entrance. Treed lawn, maintained by owner. $150. Suitable for one working gentleman or lady. Must have references, phone after 1 p.m. 386-1884.

TWO WEEKS FREE RENT, 2-bedroom large suite, $240, elevator, controlled entrance, drapes, cable, wall-to-wall carpeting, laundry facilities, indoor pool, free parking, heat included, available immediately. Children welcome. 384-3686.

ESQUIMALT DISTRICT
Available June 1, three 1-bedroom, from $181, includes heat, cable and water. Close to shopping plaza. Sorry no children or pets. Please call from 9 a.m. to 12 noon. 385-8967.

GARDEN CITY PROPERTY MANAGEMENT LTD.
Self-contained suites with separate entrances available now, 604 Wilson Street, Vic West. 1-Bedroom $140; 2-Bedroom $175. For further details call 388-5194.

NEW ADULT BUILDING, NEAR city centre. Shopping service for seniors. We will pay moving expenses and half of first two months rent, 382-0652, 9-5.

$180 FOR A NICE 1-BEDROOM suite includes everything, (cablevision, parking and heat). Close to park and bus. 382-5282 or 478-0225 if no answer.

LARGE SPACIOUS 1 AND 2-BEDroom apartments available. Good bus route. 5 minutes from downtown. Reasonable rent. Small child or pet accepted. 384-5320.

AVAILABLE IMMEDIATELY. Bachelors and one-bedrooms corner apartments with extra window. All include heat, cable, wall-to-wall, drapes, fridge and stove, 383-9948.

DUNSMUIR ROYAL APARTments, 801 Esquimalt Road. One bedroom, $198.15, June 1st. 386-3751.

AVAILABLE JUNE 1ST. LARGE 1-bedroom apartment. Outdoor pool. Pets and children welcome. 383-7778.

TWO-BEDROOM BASEMENT suite, heat, light and hot water included, children welcome, $210. Phone 384-2552.

JUBILEE HOSPITAL AREA — 2-bedroom self-contained suite, 4-plex, carpets, drapes, fridge, stove, small pet O.K. 479-8389.

LARGE 1-BEDROOM BASEMENT suite, pets or children accepted, rent $180, 384-6575.

1-BEDROOM APARTMENT, $174.25. 2170 Haultain, adults, no pets. 595-7566.

1-BEDROOM APARTMENT CARpeted, cable, heat, parking, no pets, $170. 383-0130.

ESQUIMALT, NEAR NADEN, 1 bedroom, reasonable. 478-0157.

200 APARTMENTS TO RENT UNFURNISHED

BROWN BROS. on BLANSHARD
"People Helping People"

TWO-BEDROOM SUITES
$270.36 — 101 Antrim Court, 2310 Quadra Street.
$99.54 — 2-645 Dunedin Street.
$243.00 — Ellery Apts., 837 Ellery Street, children welcome.
$206.19 — 1320 Fernwood Ave., child welcome.
$250.00-$290.00 — Gordreau Apts., 129, 131, 135 Gorge Rd. E., pool, sauna, swirlpool.
$190.66 — 121 Lord Nelson, 1615 Belmont Ave.
$275.00-$300.00 — Manchester Court, 565 Manchester St.
$275.00-$285.00 — Pandale Place, 1368 Pandora Ave.
$209.65 — 2-2624 Quadra Street.
$285.00-$320.00 — Redwood Park, 155, 157 Gorge Rd., E., pool, sauna.
Regency Apts., 1975 Lee Avenue.
$184.75 — 305
$197.83 — 106
$184.73 — 214
$450.00-$525.00 — Village Oaks, 2125 Oak Bay Avenue.
$275.00-$280.00 — Wychbury Court, 1037 Wychbury Avenue.
$260.99 — Westminster Court, 955 Humboldt St.
$295.00 — 111 University Park Terrace, 1870 McKenzie Ave., sauna, swirlpool, children welcome.
$285.00 — 102-1146 View St., covered parking, dishwasher, cable included, sorry no children or pets.

ONE-BEDROOM SUITES
Antrim Court, 2310 Quadra Street.
$181.25 — 203
$186.25 — 404
Don Quadra, 3244 Quadra Street.
$192.06 — 306
$192.34 — 407
$203.08 — 412
$198.00-$207.50 — Ellery Apts., 837 Ellery Street.
$195.00-$205.00 — Gordreau Apts., 129, 131, 135 Gorge Rd., E., pool, sauna, swirlpool.
Greenleaves Apts., 2523 Wark Street.
$172.50 — 306
$177.14 — 101
$180.56 — 311
$163.56 — 207
Hollyview Arms, 1180 View Street.
$195.00 — 301
$190.00 — 201
$170.00 — 101
$184.48 — 109 Highlander Apts., 2151 Haultain Street.
$161.25 — 3 London Flats, 1321 Broad Street.
$215.00 — Manchester Court, 565 Manchester St.
$220.00 — 304 Pandale Place, 1368 Pandora Avenue.
Pandora Villa, 1130 Pandora Avenue.
$196.96 — 107
$206.70 — 202
$220.00-$240.00 — Redwood Park, 155, 157 Gorge Rd., E., pool, sauna.
$172.50 — 310 Regency Apts. 1975 Lee Avenue.
$192.06 — 303 Skyline Gorge Apts., 2925 Qu'Appelle Street.
$192.07 — 407 Wellington Manor, 1670 Fort Street.
$215.00-$225.00 — Wychbury Court, 1037 Wychbury Avenue.
$197.38 — 108 Woodridge Manor, 2220 Cadboro Bay Road.
$165.13 — 933B St. Charles Street

BACHELOR SUITES
$151.25 — 405 Antrim Court, 2310 Quadra Street.
$152.73 — 107 Parkside Towers, 890 Academy Close.
All rents are current.
For further information call:
BROWN BROS. on BLANSHARD
385-8771 (anytime)

GRAHAM HOUSE
1110 Queens
(Corner of Cook)
1-Bedroom $179
2-Bedroom $222
Heating, cable, parking is included in rent. Close to shopping and recreation with buses around the corner.

1144 Rockland
(close to Cook)
An attractive large 2-Br. suite and also a comfortable bachelor apartment are now available in this well - maintained elevator building.
Bachelor $182
building.
Hot water, parking and heating included in the rent. Call FRANK STAPLES. 386-3124 or evenings, weekends 477-8177.
Seaspray Properties Ltd.

Why Waste Time?
Phone US! Choose an apartment from the many we have to offer. Here are some of our new buildings.:

TREAT YOURSELF RIGHT "INNER HARBOUR
and live at QUADRA TERRACE, 902 Caledonia. Deluxe 1-bedroom suites. A unique new building close to stores, recreation facilities, daycare centre, etc. Open to view by appointment.

VIEWS"
404 DUNDAS
Only three large one-bedroom suites left. Balconies, party room, elevator, res. mgr. From $210. Quiet street close to town.
CHILDREN AND SMALL PETS WELCOME IN ABOVE BUILDINGS.
SEASPRAY PROPERTIES LTD.
386-3124 anytime, or evening and weekends call:
FRANK STAPLES — 477-9177

Park Pacific
LORD HARLEY
NEAR MAYFAIR AREA
3220 QUADRA
Available Now
1-Bedroom, 790 sq. ft., $216.00.
2-Bedroom, 900 sq. ft., $299.00.
Full Amenities
Call Mr. Salon, 386-3711

SAME RENT 3 YRS!
FAIRFIELD CONDO
Top floor, corner 2-BR. brand new, available now. $300 includes all but phone. Call 382-1498 or 383-4111. Ask for Mr. Kerr or leave message.

VICTORIAN APT.
2111 SPRING ROAD
2-bedroom suite $190. 1-bedroom suite $177. Parent with child welcome. Res. Mgr. 385-2584. British American Realty Ltd.

ESQUIMALT ONE AND TWO-bedroom suites from $195. Heat, cablevision included, children welcome. 388-6474, between 9 and 4, Monday-Friday.

JUNE 1ST. ONE-BEDROOM. 1006 Tolmie. $171 includes heat, water, cablevision. 382-8307.

MODERN 1 AND 2 BEDROOMS, bachelor. Waterfront. Private beach. Utilities included. 385-7861.

1019 ROCKLAND, ONE BEDroom, $180. Mature adults, phone after 12 noon, 388-4787.

200 APARTMENTS TO RENT UNFURNISHED

Luxurious
2 Bedroom
Approx. 1,100 to 1,500 sq. ft.
NOW RENTING
BEACON HILL PLAZA
151 ST. ANDREW
140 DOUGLAS ST.
Beacon and Simcoe
Across from Beautiful Beacon Hill Park
—Woodburning fireplaces in all 2-bedroom suites.
—Penthouses with cathedral ceilings and lofts — cedar fireplaces and heavy hand-split cedar shake roof.
—Private gardens for ground-floor suites with generous patios, cedar trellises and arbors.
—Creative landscaping and inner courtyard with shuffleboard, underground parking.
—Spectacular views of ocean, mountains, inner harbour and Parliament Buildings.
—(Live in Victoria's finest apartment), close to ocean waterfronts and downtown shopping — across from beautiful Beacon Hill Park.
ADULT ORIENTED
2-bedroom with two 4-piece baths from $360.
2-BEDROOM PENTHOUSES from $395.
LUXURIOUS IN SPACE
BY APPOINTMENT
384-5242

VILLA MARA
Now Available
Luxurious resort style living on the beach at Sooke Harbour, beautiful 2-bedroom cottages and townhouses.
IDEAL FOR RETIRED COUPLE
Phone
642-3814 after 4 p.m.
Jim and Ara Anderson Managers

NEW BUILDING! NEW SUITE! NEW IDEA!
CEDARHILL PLACE
You golf and automatic dishwasher does your dishes! One and 2 bedroom suites. Please telephone resident manager, 595-5579.

Craig House
SPACIOUS—SPACIOUS
2 bedroom from $200
1 bedroom from $150
Modern block. Infants welcome, 5 mins. to town. Bus at front door.
658-5900
If no answer 383-5591

YORK MANOR
JAMES BAY
Modern block, close to sea.
1 bedroom from $150
Bachelor from $125
Adults only
385-1908

ROYAL WOODS
Available Immediately
1-bedrm. with secluded patio, coloured appliances including dishwasher, luxurious wall-to-wall mini shag. Distinctive lighting fixtures. Extensive cupboard space. Central to all major shopping centres with tennis court, sauna, swimming pool and other amenities for gracious living. Adult oriented. No pets. $250.00 per month. References and lease required. For appointment to view phone 9-5, Mr. Simms 385-3414, evens., 386-6916. OK Trucking Co. Ltd.

COME TO QUIET
DUNSMUIR HOUSE
831 DUNSMUIR ROAD
WE OFFER:
—Ocean Frontage
—Terraced Gardens
—Park — Tennis
—Beautiful Large Suites
—Adults Only
Resident Manager 388-4943

LORD STANLEY MANOR
1350 STANLEY AVE.
One bedroom suites from $206. 1 Bachelor, $179. Wall-to-wall carpets, drapes, sauna, games room, quiet adult block. No pets, good bus service. 595-4128.

KINGSWOOD
1 bedroom available June 1st, $166.58, no children or pets. 383-1626.

AVAILABLE NOW, THREE 2-bedroom suites from $232 to $245 a month, on bus line and near shopping. Phone 383-0431 for appointment.

GOODACRE TOWERS
Prestige accommodations overlooking Beacon Hill Park. 3 bachelor suites now available. 385-8111, or 385-5545.

ESQUIMALT AREA, ONE BEDroom, $188.50, two bedroom, $235, heat, hot water, cablevision, parking, extra locker included, no pets please. 384-2173 or 385-6802.

OAK BAY SEAFRONT
Bright 1 BR, basement suite, suitable for one person only. Non-smoker, $160. 598-2253.

LARGE 2 BEDROOM SUITE with carpets, drapes, fridge, stove, cablevision. Bus stop at door, $230. 478-0225 384-6383, 382-5282.

ONE BEDROOM APARTMENT, $172. Heat and cable included. Sorry, no children or pets. 384-7924.

1-BEDROOM SUITE FOR RENT. Phone 388-9643.

MODERN 1-BEDROOM, $177; 2-bedroom $230. Available June 1. 975 Balmoral Rd. 384-0307.

ESQUIMALT, BACHELOR SUITE for rent. 382-8028.

BASEMENT, APARTMENT IN Oak Bay, $125 a month. 592-0598.

200 APARTMENTS TO RENT UNFURNISHED

1527 FORT AT BELMONT
Modern 1 and 2 bedroom, in quiet unique apartment. $190 and $220 includes heat, hot water, fridge, stove, drapes, cablevision, parking, controlled entrance, elevator, washer and dryer facilities. Close to park, tennis court, shopping centre, hospital and bus route. 595-6947.

RELIABLE SEMI-RETIRED OR retired couple wanted for light caretaking and gardening duites. In 5-suite apartment house. Located opposite Beacon Hill Park. Suite available at $100 per month in exchange for duties. Apply to Victoria Press Box 217.

LUXURY!
Waterfront one-bedroom apartment with den or second bedroom, large walk-in closet, 1½ baths, dishwasher. Adults. No pets. Pool, sauna and games room. Heat and cablevision included. Call Resident Manager before 10 a.m. or after 4 p.m. 382-7362.

LARGE WATERFRONT SUITE, 2 bedrooms, huge walk-in closet with vanity, dishwasher, heat included. Pool, sauna, games room. Why take less? Call Resident Manager before 10 a.m. or after 4 p.m. 382-7362.

1 BEDRM, SELF-CONTAINED bsmt suite, available June 15. Near Woolco. $185. All utilities included. Contact LYLE MARRINGTON, 388-6275, pager 2553, CASTLE PROPERTIES LTD. 386-6164.

CLEAN AND BRIGHT, CENTRALLY located on Empress Ave., self-contained 1-bedroom with wall to wall carpets and gas fireplace. Only 4 suites in this older adult building. Heat and cable TV supplied. $185. 383-0640.

MODERN ONE-BEDROOM apartment, close-in, controlled entrance, cablevision, heat, parking, partially furnished, resident manager, sorry no children or pets, available now, $185.75. Phone 385-8229.

JULY 1, LARGE MODERN, bright one-bedroom suite with balcony. Includes heat, cablevision, laundry facilities. Walking distance to town. Ideal for semi or retired folks. $170. 595-5749.

NEW APARTMENTS BY CENTRAL park, 1017 Queens Street, bachelor suites from $175. 1-bedroom from $215. For information phone 384-7164, or apply to suite 401.

ESQUIMALT, MAIN FLOOR
$207. Spotless modern — 4½ (2 bdrm) apt. Laundry plus free parking, heat, H. water, cable. Sorry no pets — available now 382-4312, eves 477-4662. Dickie Agencies Ltd. 919 Fort.

HILLSIDE AND QUADRA AREA, modern one-bedroom corner suite, wall-to-wall, everything included except hydro, available now, also two-bedroom for June 15th. 382-9995.

LARGE, 900 SQ. FT. 2-BEDROOM, living with fireplace, large kitchen, private front and back door. Large back sunny porch. No pets or children. $225. Phone 477-6320, evenings.

JAMES BAY
Bright modern 2-bedroom apartment, no rent increase until July 1979. Small pet welcome. 383-2117.

JUBILEE AREA, 1-BEDROOM, quiet modern building, heat, hot water, cablevision included. Wall-to-wall carpet, $202 per month. 595-3556, after 5 p.m.

NEW ONE-BEDROOM CONdominium in Sooke Harbour, excellent view, ideal for couple, 30 minute drive from Victoria, $175 per month includes heat. 642-3159.

VIC WEST, 1 AND 2-BEDROOM apartments, heat and cable included. Small children welcome. No pets. Monday to Saturday after 4. 386-7317.

BEACON HILL PARK AREA, close to bus and shopping, ideal for retired. Bachelor $188. 1 bedroom $195, $205, $225. Adults, no pets. 385-7644, 592-9516.

MONTE CARLO, 1030 PENDERgast. Front bachelor suites, reasonable rent, near park, waterfront, bus and shopping. No pets. 598-1624.

JAMES BAY, GROUND LEVEL suite, private entry one bedroom. $175 a month, $160 for lawn and garden care. Phone between 1:30 and 5:30 p.m. 384-2042.

ESQUIMALT, NEAR NADEN, 2 1-bedroom, appliances, wall to wall, drapes and carpets, $170. Children welcome, no pets, phone after 5 p.m. 477-7673 or 477-4551.

ONE-BEDROOM APARTMENT suite. Available June 1st. $177 per month. Heat and cable included. 944 Tattersal. Close to Woolco. 478-9123, 385-2078.

IN ESQUIMALT FOR A BETTER apartment phone 385-1249, 1 1-bedroom on second floor $212. 1 2-bedroom on 3rd floor $265. 1 2-bedroom on ground floor $260.

BACHELOR SUITE, WALL-TO-wall carpet, fridge, and stove, no pets, $160 per month, all utilities included, 479-7323. Available June 1st.

CARLTON TERRACE APARTments Esquimalt. 1-bedroom, $205. Available June 1st, includes hydro, heat, cablevision, laundry, parking, controlled entrance. 382-9329.

DELUXE CONDOMINIUM CLOSE to shopping and recreation facilities. Two bedrooms, one and one half baths, beautiful seaviews. $395 per month. Call 385-4770 or 384-2718 evenings.

ESQUIMALT, 2 BEDROOM 4-plex, private entrance, child or pet negotiable. 1—$223.22, 1—$236.76 includes heat. After 4. 385-5090.

COOK-HILLSIDE AREA, AVAILable June 1, one bedroom $185 includes heat, cable and water, close to town, sorry, no children or pets. Please call 396-9717.

JUBILEE HOSP. AREA
2-bedroom self-contained suite in 4-plex, carpet, drape, fridge, stove, small pet OK. 479-8389. $275.

AVAILABLE IMMEDIATELY, 1-bedroom suite, $171, all utilities included, 1 child welcome. 385-6005, 477-2473.

ESQUIMALT 2-BEDROOM apartment, heat, hot water, cablevision. Children welcome. $236.57. 386-3829.

LARGE, BRIGHT 2-BEDROOM on Linden Ave. Fairfield. $225. Fridge, stove, balcony, garage. No pets. 477-0094.

COLWOOD NEAR SEA, 1-BEDroom suite in new home. Utilities included. Quiet working female, references, $160. 478-5682.

ESQUIMALT, TWO-BEDROOM suite, heat, light, water included. Children and pets welcome. 383-3963.

NEWLY RENOVATED, 2 BEDroom apartment, fireplace, new carpets. Children welcome. 388-9181.

COLUMBIA APARTMENT, 850 Admirals Road. Large 2-bedroom suite, $200 a month. Available June 1. 382-5811 or 388-7651.

GIRLS: 1-BEDROOM SUITE Full kitchen, all utilities included, $112 per month. Share bath with 2 older girls. 652-4368.

APARTMENTS FOR RENT, Fairfield area, close to stores, park and beach, single persons only, all self-contained. 384-1848.

GORDON HEAD AREA, 1-BEDroom basement suite, self-contained, available now. Phone 479-2343 or 477-8032.

DELUXE 1-BEDROOM SUITE ON quiet street, Esquimalt area. Private entrance. No pets. $165. 598-4490.

1-BEDROOM VICTORIAN APARTment, fireplace, $175 includes heat and water. 382-6028.

LARGE, BRIGHT 1-BEDROOM suite. Walking distance to town. Phone after 4 p.m. 592-2557.

BASEMENT SUITE, BEACH Drive, 1 bedroom, single quiet mature adult, $130. 598-2049, 598-2981.

OLDER 2 BEDROOM APARTment, close to downtown, call between 1 and 3. $200. 384-4040.

NICE 2 BEDROOM SUITE, ON Cook St., ideal for older couple. 382-6551.

BACHELOR SUITE AVAILABLE June 1, 843 Esquimalt Road. Partly furnished. $165. 479-7288.

ROOM TO RENT, KITCHEN FAcilities, Fairfield area, $120 per month. 384-8243.

1-BEDROOM SUITE AVAILABLE immediately. Close to downtown. Phone 384-9206.

1-BEDROOM, STOVE, FRIDGE, heat included. Mayfair area. One child welcome. $150. 384-3461.

OAK BAY MODERN BLOCK, 1-bedroom suite, rug and drapes, hydro included. 592-1167.

1 BEDROOM, 235 COOK ST. $180 per month. 477-4480.

ESQUIMALT, 2 BEDROOMS. $201.25. 388-9233.

200 APARTMENTS TO RENT UNFURNISHED

FOR THE WESTCOAST LIFESTYLE WE OFFER THE
3RD DIMENSION
Unique adult apartment living that includes:
—individual interior designs
—deluxe appliances
—recreation room
—wall towall carpeting
—underground parking
and many other built in features. Located in the quiet Fairfield district.
THE 3RD DIMENSION is only minutes from shopping facilities, recreation facilities and Beacon Hill Park.
ONE AND TWO-BEDROOM DELUXE SUITES NOW RENTING FROM $325-$450.
OPEN FOR INSPECTION THIS WEEKEND
Sat. and Sun. 1-4
1165 OSCAR ST.
For further information contact
Ron Sengara 385-8714

GORDREAU APTS.
(129, 131, 135 GORGE RD., E.)
Down the driveway past the Dingle House on the quiet Gorge Waters.
One bedroom suites from $190.00, two bedrooms from $260.00, featuring swimming pool, swirl pool, sauna.
Please call resident managers — 382-0981, 383-0530 or
For further information call:
BROWN BROS. on BLANSHARD
385-8771 (anytime)

FORT—PANDORA AREA
Free parking, cablevision and heat. 1 bedrm. from $179; 2 bedrm. from $239. 595-0762.

JUBILEE AREA
1 bedroom available now. Sauna and whirlpool. 592-6770, Mrs. Henderson.

McKENZIE MANOR
1010 McKenzie Ave.
New building with large living rooms and master bedrooms, sauna and separate games room. 2-Bedroom available from $255. 1-Bedroom available from $190. Mrs. Henderson, 479-6486, 592-6770. KILMARNOCK HOLDINGS LTD. 595-2434

MAPLEWOOD GREEN
3255 COOK STREET
Bachelor, 1 and 2 bedrooms, June 1st; some available immediately.
Includes:
Swimming pool, Sauna, billiards and free heat.
382-0815
COMPETITIVE RATES

SPARWOOD
View of Olympics
and over city 3824 Carey Road new building, elevator, drapes, controlled entrance, W-W carpeting, cable TV, laundry, covered, parking, bus stop at door 1-bedroom $215 bachelor $185. Call manager Mr. M. Bol, 479-6297.

HARTNELL HOUSE
1204 YATES
NEW DOWNTOWN
Near bus, no steps, elevator, covered parking. Studios from $177.50. Two-bedroom at $285. 386-2812 or 383-0742.

LORD STANLEY MANOR
1350 STANLEY AVE.
1-Bedroom suites from $206. 1 Bachelor $179. Wall-to-wall carpets, drapes, sauna, games room, quiet adult block. No pets, good bus service. 595-4128.

FIREPLACE
Renovated older house. Wall to wall. Free heat. Laundry facilities. 1 bedroom and bachelor, $165 to $185. Oak Bay Junction area. Loiselle Bros. 383-4568.

JAMES BAY — 535 NIAGARA
Bachelor suite, $171.25. 1-bedroom suites from $192.25 and up. 2-bedroom suites, $265. Near the beach, shopping, on the bus line. Will consider small child. No pets.

ESQUIMALT. 639 CONSTANCE St. 2 bedrooms. $200. 1 bedroom $165. Single rooms $65. Heat, water, cable included. 3-bedroom duplex $250. 383-5179, 384-0269.

RENT TO OWN ONE BEDROOM condominium. Deluxe concrete building, swimming pool, sauna, swirlpool. $270 monthly rent. Option to purchase on asking price of $29,900. 477-6296 after 6 p.m.

2320 QUADRA
Almost new, 2-bedroom, $225; 3-bedroom, $265; parking, heat, hot water included. Children welcome. 658-5781, 658-5393.

2 BEDROOMS, 1½ BATHS, CONdominium, Rockland-Oak Bay, close to bus, shopping and town, $350. Available now. 477-6040.

WALKING DISTANCE TO TOWN, cablevision, 3 1-bedroom suites, $178.50, $186, $188.55 per month. Parking. 479-6171, 382-5888.

HEYWOOD AVE., FACING BEAcon Hill Park, 1-bedroom suite in private house, many extras, $290. Adults. 382-8947.

TWO-BEDROOM PRIVATE ENtrance, one ideal for bachelor, male or female, cat welcome. 383-3065.

ONE BEDROOM SUITE IN Brentwood area, heat included, $170. after 5, 652-9997. Available June 1.

ESQUIMALT
2-Bedroom and 1-bedroom, brand new building, good view, near Naden, children welcome. 385-4832.

LARGE 1-BEDROOM SUITE with balcony, $182. Available immediately. Heat, cable, drapes included. Res. manager. 383-4880.

ESQUIMALT, TWO-BEDROOM suite, available June 1st, balcony, elevator, pets welcome. $232 per please. 384-2173 or 385-6802.

ONE LARGE BACHELOR SUITE, two 2-bedroom suites, small child welcome, no pets, Cook-Pandora Area, close to bus stops. 382-5872.

AVAILABLE IMMEDIATELY modern apartment Cedar Hill Road. 388-5043 or 382-1678.

VIEW TOWERS
Bachelor and 1-bedroom suite for rent. Phone 9 a.m.-4 p.m., 382-0922.

MODERN 1-BEDROOM, ROCKheights area, Esquimalt. Mature adults, sorry, no pets. 383-3239.

LARGE ONE-BEDROOM, ONE child. $195. Colwood, Langford. 477-2548.

AVAILABLE JUNE 1ST, ONE-bedroom suite, $169; bachelor suite, $141. Mature adults. 479-5205.

2-BEDROOM ON BURNSIDE, $250 month, utilities included, no pets, adults only. 477-2171, 386-0015.

3-ROOM SUITE, MAIN FLOOR, self contained, heat and light included. Fort St. $185. 477-2853.

MODERN, 2-BEDROOM, QUAdra-Bay, $198. Heat, water, cablevision. Adults. 384-7479.

00 APARTMENTS TO RENT UNFURNISHED

James Bay
TOWNHOUSE
Modern two-bedroom from $277.00 and $305.
Newly decorated, spacious two-bedroom available immediately. Suitable for 2 adults or family, $250 and $175.
BACHELOR
Newly decorated at $170.
PHONE MR. HALL
388-4243

877 ELLERY ST.
$290.00-$300.00
Deluxe Condo. Living at apartment prices. 2 BR suites include washer, dryer, fridge, stove. Children welcome.

1118 BALMORAL
$205.00-$215.00
Differently designed 1-BR suite available to rent in adult block.

$85.00 — Bed-sitting room, Fernwood area, share bath and kitchen withn one other tenant. Avail. to rent now.

$142.00 — Bach. Julilee area, lge. suite in older building, rent includes heat, water and cable. Avail. now.

$118.00 — 1-BR Fairfield, lovely suite in older quiet building, all utilities included. Older persons only. Avail. now.

PEMBERTON, HOLMES LTD.
1000 Government St. 384-8124

BELWOOD APARTMENTS — 1125 OSCAR ST. — Modern 1-bedroom — fireplace — wall-to-wall. Rent $230.43. Also spacious bachelor with balcony — wall-to-wall. Rent $164.86. Prone 384-9335.

ROYAL SOVEREIGN — 1678 FORT ST. — Modern 1-bedroom. Rent $191.03. Phone 595-4774.

KING ARTHUR — 1660 FORT ST. — Modern 1-bedroom, quiet block. Ideal for retired couple. Available immediately. Rent $182.99. Phone 595-3350.

DAYMEN APARTMENTS — 2150 CADBORO BAY RD. — Modern 1-bedroom — available immediately. Rent $174.16. Phone 598-7979.

WALKING DISTANCE TO TOWN 1-bedroom suite. Older style. Rent $150. Bachelor suite. Rent $132. Phone 384-5830.
david burr ltd.
655 Fort St. 384-9335

THE HORIZONS
Corner Shelbourne and Midgard, available June 1st. 3 one bedroom deluxe suites from $215. July 1st, 1-bedroom $225. No rent increase 1977. Rent includes heat, water, cable and parking. Wall-to-wall carpets, drapes, colored appliances. All suites recently redecorated. Close to UVic, shopping and recreational facilities. Resident manager. Call 477-9489 or view at 1576 Midgard. Sorry no children or pets.

LUXURIOUS
THE WESTFIELD
Brand new large and truly luxurious suites in the heart of Fairfield. Complete with dishwasher, en suite and security U-G parkink. 2 bedrm suites from $295. For appointment to view please call 383-1724 evenings 6-9.
KILMARNOCK HOLDINGS LTD.
595-2434

ROCKLAND
Spacious new 2-bedroom suites. 2 bathrooms, utility room, deluxe appliances including dishwasher. Amenities include swirlpool, sauna and workshop. Available immediately from $360. Farmer Investments and Realty Ltd. Boyd Sadler 382-2134 or 592-1929.

INCOMPERABLE WATERFRONT
CHRISTIE PT. APTS.
Delightful 2 and 3 bedroom suites, all with view, private estate landscaping, swimming pool. Hobby and games room, boat dock, 2951 Craigowan Rd., near Admirals and Craigflower, phone us 385-0644.
REFERENCES REQUIRED.

NO EXTRA CHARGES
Cable, heat, hydro, parking incl. Modern 1 Br. with W-W, Carpet.
Only $192.04
"Olympic Court" on Selkirk, quiet.
BRITISH AMERICAN REALTY LTD.
Res. Mgr. 386-9043

WATERFRONT LUXURY APARTments, 3-bedroom, wood-burning fireplace, wall-to-wall throughout. 1½ baths, appliances including dishwasher, drapes, cablevision, balcony, wonderful in-harbor views, building has heated covered pool, sauna, games room. Adults only. Call resident manager before 10 a.m. or after 4 p.m. 382-7362.

JUNE 1, GROUND LEVEL SUITE in up and down duplex. 3 bedroom, living room, dining room, kitchen. 1½ bathrooms, newly decorated. Heat, hot water, cablevision, drapes, carpets, fridge and stove, and use of garden included. 1 child or cat welcome. Fairfield, close to beach, bus stop at door. $325. 598-1994.

ON THE OCEAN
At the end of a quiet cul-de-sac, in the Saxe Point area, upstairs of a character home, with 1 large bedroom, walk-in attic, balcony, 10 mins. from downtown, available after June 1st. $230 a month. Phone 384-4589 after 5.

WATERFRONT ATTRACTIVE 1 and 2 bedroom apartments with harbor and city views, includes cablevision, heat, hot water, carpeting, drapes, appliances. Building has sauna, games room, heated covered pool. Adults only. Call resident manager before 10 a.m. or after 4 p.m. 382-7362.

1-BEDROOM APARTMENT, CONvenient location. Clean, quiet adult block. Controlled entrance. Your own balcony. Fully draped and carpeted. Heat, water, cable, parking included. Good bus service. Close to shopping centre, senior citizen centre, bus stop. Esquimalt. Adults only, no pets. 382-2221.

UPPER FORT AREA NEAR JUBILEE
Available June 1, a lovely 1-bedroom suite, renting for $198.16. Facilities include indoor pool, game room, sauna. For further details, please phone 595-0864. Adults only, no pets.

VIC WEST
Modern quiet clean block close to bus stop. 5 minutes from downtown. One bedrooms from $195.25 to $205.25. Bachelor suites from $157.50 to $165. Free cable, parking and heat. Mature people please. Phone 386-7245 after 4.

OAK BAY NEAR REC. CENTRE. New, bright, spacious 1-bedroom gound level suite in private home. Wall-to-wall carpets, drapes, coloured appliances. Ideal for mature business person or couple. No pets. $235 per month includes utilities. 592-0638.

SPENCER CASTLE
Luxurious 2 bedrooms with 2 full baths, large appliances including washer and dryer, with view. Available July 1st. 592-6671.

NICE AND NEW 1-BEDROOM suite, all utilites included. 386-7942.

01 APARTMENTS TO RENT UNFURNISHED

Children Welcome
CAPTAIN'S WALK
New Building
1357 Esquimalt Rd.
Past Admirals Rd.
1- AND 2-BEDROOM SUITES FROM $195.
Gorgeous Ocean view. Elevator. Roof garden. Appliances, drapes and carpets. Phone manager, Apt. 403, 384-0834, or Ans. Service 385-0991 anytime.

Available Now
Cloverdale Townhouse
991 Cloverdale
Bachelor & 2 Bedrm
Very Reasonable Rents
Includes Heat and Cablevision
Also carpets, drapes, fridge, stove, laundry, parking. Close to school, stores and buses.
Contact manager in Suite 101, or phone 385-0991 anytime.

Ascot House
1537 Morrison Street
Nice new 14-suite apartment on quiet street. Older tenants preferred. No children or pets. ALL CORNER SUITES with balconies, ample parking, elevator, laundry, carpets, drapes, fridge, stove, and hot water included.
Phone 595-6278 or 385-0991 ans. service, anytime.

LORD ESSEX — 240 SIMCOE Street — 382-1082
$225.83 — 206 two bedroom, July 1
$230.29 — 105 two bedroom, June 1
$248.61 — 208 two bedroom, June 1
Swirlpool, sauna.
Lady Essex — 270 Simcoe Street 382-1082
$162.71 — 208 bachelor. June 1
$165.05 — 308 bachelor. June 1
Swirlpool, sauna
Lord Michigan — 235 Michigan Street — 384-4654
$210.90 — 308 one bedroom. June 1
Sauna
All rents are current
For further information call BROWN BROS. on BLANSHARD 385-8771 (anytime)

ONE MONTH
FREE RENT
(You rent for two months, then have third month free)
NEAR NEW BUILDING
JUST 5 MINUTES FROM DOWNTOWN VICTORIA
CHILDREN WELCOME
SUITES FROM $210
384-0249
TOD HACKETT CONSTRUCTION LTD.

Waterfront
Seagate 707, Esquimalt Rd., on Victoria's Harbour waterfront, with very large indoor heated swimming pool and hydro therapy pool. Mature adults only, no pets. Available June 15th, large 2 bedroom suite, $271.50. Resident-manager, 383-1731 or 388-6100. Diamond Developments Ltd.

Harbour Towers
AVAILABLE JUNE 1
1-bedroom, 650 sq. ft., 2-bedroom, 1½ Baths. 925 sq. ft., Harbour View. Immed. Poss. $365. 385-2405.

RIDGEWAY APTS.
One Child Welcome.
Free Rent to June 1st
Walking Distance to Town.
W to W, balcony, laundry, parking, 1 and 2 bedrooms from $200
Apply Ms. Palfrey 388-4271
J. H. WHITTOME CO., LTD.

$220
Spacious 2-bedroom, includes heat, available June 1st, child welcome, 741 Admirals Road. Will redecorate. 385-0795 or inquire Suite No. 1.

3-BEDROOM APARTMENT, fridge, stove. Government and Hillside area. Ideal for students or young people to share. Not suitable for children or pets as no yard. $175. Available June 1st. 479-3419.

HARBOUR VIEW MANOR
925 ESQUIMALT ROAD
1-bedroom modern suite from $195.00. No children or pets. Mrs. Cox, 384-1890.
British American Realty Ltd. 385-1431

NEAR NADEN AND YARROWS Two 2-bedroom suites, large and bright. Usual stove, fridge, w-w and drapes, plus cablevision and parking. On bus line. Phone 384-7392 11:30-1 or after 5.

LUXURY TOWNHOUSE FOR rent, three bedrooms, 2½ baths, full basement, appliances, Rockland area. $600 per month. Call Gary Brown, 385-7758 days, 479-3802, evenings.

IN SECURE WELL-KEPT BUILDing, conveniently located. Available June 1st, 1 bedroom, $198; 2 bedroom, $235. All utilities included, cablevision, parking. Please phone 384-5854.

2-BEDROOM, LARGE LIVING room, large kitchen, close to Woolco shopping, backyard and cable supplies. Fridge and stove included. Available June 1st, $225 per month. 382-2649.

LANGFORD — 2-BR. SUITE TO rent in New Garden Apartment — in New Garden Apartment 8 $250-$275. Children welcome. 108-636 Granderson 474-1630. British American Realty Ltd.

2-BEDROOM WITH LARGE LIVing room, and huge kitchen, wall to wall, private entrances, close to Wellburns off Cook St., $238. 592-2503, or 592-6602.

VERY BEAUTIFUL 1-BEDROOM basement suite, large kitchen, separate entrance, $175 includes utilities, available June 1st. Phone 385-5170.

LANGFORD-COLWOOD AREA, large two-bedroom, children welcome. $221.20. 478-4109.

QUADRA, $160 INCLUDES UTILIties. 1 bedroom, 1 child or pet negotiable. After 4 phone 385-5090.

200 APARTMENTS TO RENT UNFURNISHED

NO INCREASE
REDWOOD PARK
(155, 157 Gorge Rd. E.)
No rent increase during 1977 and 1978 if you take occupancy before June 1, 1977.
Save money while at the same time enjoy living in a completely modern apartment on the quiet Gorge Waters featuring:
Covered parking
Swimming Pool
Sauna
Recreation Area
Priced to rent from $220.00 for one-bedroom suites and from $295.00 for two-bedroom suites.
Please call our resident manager at 382-6407 for appointment to view or:
For further information call:
BROWN BROS. on BLANSHARD
385-8771 (anytime)

CLEEVE WOOD ESTATES LTD.
McKENZIE WOOD APTS.
1002 McKENZIE AVE.
New building in lovely wooded area with high view, featuring largest balconies in town, lowest rent for a new building, highest quality (we built it, we run it, it's a family operation) emphasis on sound-proofing, our tenants are our best reference. Ask us about our rebate plan if you rent now. Bachelor $182.00; 1-bedrooms from $185, including den. $242; 2 bedrooms from $255.00. Manager 479-9468 or 479-8812 (24 hrs.)

795 FAIRVIEW
ESQUIMALT
AVAILABLE IMMEDIATELY
QUIET LOCATION
New, luxury one and two-bedroom suites. Conveniently located, close to all schools and bus, public tennis courts and golf course.
—1-Bedroom from $220
—2-Bedroom from $270
Controlled entrance, elevator, wall-to-wall carpet, drapes, colored appliances, large lockers on each floor, laundry facilities, roof garden with nice view. Children and small pets welcome.
To view contact:
Stein Construction Co. Ltd.
477-2787

CONVENIENT LOCATION
REDUCED RENTS
One-bedroom apartments available. Includes water, sundrapes, wall-to-wall carpets, stove and fridge, and heat. Must be viewed at the reduced prices starting as low as $179.00.
MARGUERITE VICKERY 386-6796
WESTMONT REALTY LTD.
920 Hillside 386-6797

'SO HANDY'
to everything; shopping centre down the street, rec centre 5 minutes away, buses at the corner, 10 minutes to downtown.
1253 ESQUIMALT RD.
Large-sized rooms, loads of closets, lovely wall-to-wall carpeting and drapes, colored appliances, and even a place to wash your car. Special rates for 1-year lease.
ONE BR. $195
TWO BR. $260
Call FRANK STAPLES, 386-3124 or evenings 477-9177.
SEASPRAY PROPERTIES LTD.

'I FOUND IT'
A new building with REASONABLE RENTS at 790 DOMINION ROAD.
Large apartments, wall-to-wall carpeting, drapes, controlled entrance, easy parking and a helpful caretaker.
ONE BR $190
TWO BR $360
Special rates for 1-yr. lease
Call FRANK STAPLES, 386-3124 or evenings 477-9117
SEAPRAY PROPRTRIES LTD.

HILLSIDE AREA
BETWEEN COOK-QUADRA
1 bedroom suites, available in excellent choice of rents, ranging from $183.50 to $210 per month. Some suites with a view. These are available now or June 1st. Phone for appointment to view 386-0112. Adults, only, no pets.

ESQUIMALT
Available now or June 1st, a very lovely 1-bedroom apartment renting for $167.61. Apartment building in conveniently located and is especially suited to senior adults. Please phone 382-0626. No pets, please.

Sir John Franklin
3287 QUADRA STREET
$215. Large 1-bedroom deluxe suite, in quiet modern adult building, bus stop at door. For appointment to view phone 658-5132 after 3.

VELMAR COURT
Bachelor suite, $165 per month, available June 1. Controlled entrance, wall-to-wall, heat, cable and undercover parking included. Older person preferred. 385-3257.

465 NIAGARA ST., ONE AND two-bedroom suites, close to bus, shopping centre, park, waterfront. 479-3634, 477-9688.

ALL UTILITIES INCL.
One bedroom $200, one bachelor $177. 1410 Elfort. 598-7724.

ESQUIMALT, 2-BEDROOM SUITE available June 1. Balcony, elevator, pets welcome, $225 per month. 479-5205 or 386-2730.

ESQUIMALT, LARGE SPACIOUS 1-bedroom apartment. Heat and water included. Available now, $185. 385-0005.

IN OLDER CHARACTER HOME, modern 2-bedroom, private entrance, balcony, wall-to-wall, etc. Cat welcome. 383-3065.

$150, 1-BEDROOM, $200 AND $220, 2 Bedrooms. Heat and water included. Close to town on bus route to University. 382-7395.

2-BEDROOM NICE SUITE AVAILable now. Ground floor, small building, Esquimalt Rd. 1337 Miles St. Phone 384-4484.

$270, TWO-BEDROOM, LAUNDRY room, heat and water, close to shops, schools and bus. Children welcome. 479-1393 and 477-1940.

GIGANTIC 2-BEDROOM SUITE 4 blocks from town. Ideal family accommodation. $300. 385-2956.

TOWN CENTRE
Older, quiet block, with garden area, $150-$165. 386-6829.

$164, VERY LARGE STUDIO suite with extended sleeping area. 592-0988.

JUNE 1ST, 2-BEDROOM CORNER suites, $232. 1st floor 1-bedroom suites, $180. 382-9318.

BRIGHT 1-BEDROOM CORNER suite, close to town, $185. No children or pets. 382-6055. 384-1596.

THREE-BEDROOM TOWNHOUSE, 1½ baths, pool, carport, recreation centre, $359. July 1st. 479-2041.

200 APARTMENTS TO RENT UNFURNISHED

KAMEL POINT VILLAGE
70 DALLAS RD.
Deluxe two-bedroom suites, seaview, large quiet suites, close to waterfront. Large balcony looking over landscaped area. Available now. Starting at $252.
For information, 382-8090
CARNARVON MANOR
1243 Bay St.
Quiet large 1 and 2-bedroom suites. Available now. Adults. Pool and sauna. 383-3974.

FREE LOCAL MOVE AND REDUCED RENT
Near city centre, new building. Adults only. Free local move plus ½ of first 2 months rent. Starting $209 per month. Shopping service for seniors.
Esquimalt, near Naden gates. 1 and 3 bedrooms. 1 child welcome. Cablevision. Starting $205 per month. 386-0832, 9 to 5 p.m. or 477-2974.

HILLSIDE AT CEDAR HILL
3 bachelor suites for rent. Includes heat, cablevision and parking. $150.00 per month. Rental Department.
JACK MEARS
OAK BAY REALTY LTD.
598-3321

DALLAS ROAD WATERFRONT
TIDELINE APARTMENTS
Bachelor suite avail. July 1. $175.82
Resident Manager 382-5851
ROBERTS INVESTMENTS LTD.

UPPER FORT ST. AREA
A very lovely one-bedroom suite is available June 1st. Renting for $176.17 per month. This is a very quiet building, especially suited to senior adults. For further details please call 595-1210. No pets.

GOLDSTREAM PARK AREA
1 bedroom basement suite. Fridge, stove, free utilities. $225 month 478-2955.

JAMES BAY, CHARACTER suite, 2 bedrooms, fireplace, available June 1st, quiet, non-smokers preferred. All utilities included plus cable. $330 per month. 382-0379 before 10 p.m.

OLD ESQUIMALT RD. APT.
Half month free rent. Beautiful one bedroom corner suite, $190?-Available June 1. 477-7026.

VERY LARGE MODERN, 2 BEDrooms, in Esquimalt. Includes cable, parking, drapes and w-w. Children welcome. From $222.48. Free May rent. Special rates for one year lease. 388-5194, 477-5472. (386-2374 after 5 p.m.).

AVAILABLE, 1-BEDROOM, bachelor apartments, w-w, drapes, heat, free cablevision, parking, 383-9948, 1-9 p.m., manager on duty.

MODERN—SMART
One-bedroom suite within walking distance of town. 970 Kings Rd. $190 and up. Call 382-3721, or after 2 p.m. 383-0015.

TOP FLOOR—QUIET
One bedroom, good sized corner suite. West facing private balcony. Worth seeing at $215. Call 382-3721, or after 2 p.m. 383-0015.

FAIRFIELD AREA, 1-BEDROOM suite. $178.54. First floor. Prefer working person. Includes all modern amenities. 710 Vancouver Street, 386-6461 or 598-1624.

BACHELOR SUITE, $115 PER month, share bathroom, includes utilities. Available immediately. Cook Street area. 384-2772.

AVAILABLE JUNE 1ST, JUNE 15th, July 1st, 1 and 2 bedroom suites. Close vicinity to town and waterfront. 383-6090.

ESQUIMALT, 665 CONSTANCE 1-bedroom suites, seaviews, cable, storage, adults, no pets, near Naden, John 386-3231, 477-8096.

2-BEDROOM SUITE, GROUND floor, Oak Bay close to stores and bus, ideal for senior citizens, no pets, $236.75. 598-3862.

JAMES BAY, MODERN 1 AND 2 bedrooms, bachelor, utilities included. 383-8571, 592-7678.

1-BEDROOM BACHELOR, $116. Contact manager, No. 10-205 Island Hwy. 385-1401 or 479-5648.

2-BEDROOM APT., $249, CHILdren welcome, no pets. Phone 386-9510.

1 BEDROOM, $170 A MONTH. Available June 15. Brentwood. 652-5551 after 5.

FAIRFIELD, 1 BEDROOM suite, $150 per month. 386-0913.

201 APARTMENTS TO RENT FURNISHED

BACHELOR UNIT
$187.50
Suitable for one or two persons. Close to town. Everything supplied. Michelangelo Apartments.
1158 Yates 386-2812

GARDEN CITY PROPERTY MANAGEMENT LTD.
Furnished character suites available now and on June 1st. Prices between $190 and $210. Apply 388-5194 (daytime) or 478-7786 (evenings) for further details.

1-BEDROOM APARTMENTS, ESquimalt. Beautifully furnished, extremely quiet block, opposite shopping centre, one block to park, Senior Citizens centre, heat, water, cable, parking included. $250-325. 382-2221.

JULY FOR 6 MONTHS, LARGE completely furnished suite, in up to date apartment block, Rockland-Cook area, 2 bedrooms, 2 bathrooms, $325 per month. 382-9578.

1-BEDROOM BASEMENT SUITE, private entrance, close to downtown. $150 per month including heat, hydro and water. 383-6128 in the evening.

AVAILABLE IMMEDIATELY, bright comfortable suite in older home. $100 includes all utilities, working girl or student. After 7 p.m., 382-8024.

WILL SUBLET 2-BEDROOM apartment on Gorge for two months. Fully furnished. 383-0689 mornings.

ROCKLAND AT GONZALES. 1 bedroom suite, large living room, furnished, character building, $276. 592-2265.

PET WELCOME. SMALL 1 BEDroom basement suite. Own entrance and drive-way. Phone 477-5353 between noon and 4.

VERY LARGE ROOMS. FAMILY, efficiencies, single, by day, week or month. Estralea Motel, 360 Gorge Road East, 384-5122.

MODERN 1-BEDROOM SUITE, all utilities supplied, share bathroom. Suitable for lady or young girl. $165. 595-1602.

VIEW ROYAL COTTAGES. 2-bedroom, $245; bachelor, $175. Includes all utilities. Adults. 479-8112.

NEAR U-VIC, SELF-CONTAINED, furnished 1-bedroom, basement suite, all utilities. $200 per month, 477-0497.

PRINCESS AT COOK, 2 LARGE rooms, share bath, suit quiet working man, no pets, $125. 642-3455, 382-1269.

ROSS BAY, 1-BEDROOM VIEW suite, heat, water, cablevision. Suit single, $165. Sorry, no pets. 656-1332.

LUXURY 2 BEDROOM FURnished condominium, University area. Available immediately, children welcome. 477-9675.

BACHELOR SUITE, UTILITIES included, share bath, no pets, $110. 386-2562. Phone after 5 p.m.

BEACON HILL — SUNNY, quiet, with bedroom, $203, everything. 592-7606 evenings.

FURNISHED BACHELOR INcludes, linen and utilities, share bathroom, $150. 595-1146.

TOWN CENTRE
Older, quiet block, with garden area, $150-$165. 386-6829.

COZY COTTAGE WITH FIREplace, fully modernized, no pets. Malahat bungalow. 478-3011.

ONE BEDROOM, SUITABLE FOR elderly couple, furnished, Esquimalt, $200. 382-0545.

SELF-CONTAINED SMALL 1-bedroom suite. 1 adult over 35 preferred. $145. 598-7578.

K-MART AREA, COMFORTABLE basement suite, utilities included, $135. 383-8079 after 5 p.m.

MODERN BRIGHT NICELY FURnished, 1-bedroom suite, $215. Centrally located. 477-2101.

DELUXE ONE-BEDROOM CONdominium, pool, sauna, swirl pool, etc. $300, available now. 595-7804.

FURNISHED SUITE CABLEvision, all utilities, Lake Hill area. 479-8196.

201 APARTMENTS TO RENT FURNISHED

AVAILABLE NOW
Main furniture included, also heat and hot water. 3 and 3½ rms. (1 bdrms.) from $145 to $195.70 — 4½ rms. (2 bdrms.) infant welcome. $207. In most of these modern buildings free cable and parking is also included. And we do have unfurnished apts. Dickie Agencies Ltd., 919 Fort St., 382-4312 (eves. 477-4662).

OAK BAY MANOR
AVAILABLE NOW
Deluxe 1 and 2 room suites from $785 per month, includes all meals, underground parking and many extra facilities available. For further information please telephone 598-3326.

DAILY — WEEKLY
Adjacent to inner harbor and Parl. Bldgs. Indoor pool, sauna, coin laundry. Fully furnished suites with linen, dishes, color TV.
ROYAL SCOT INN
425 QUEBEC ST. Ph. 385-3543

BRIGHT, QUIET, LARGE UPstairs 1-bedroom suite, self-contained, utilities. 595-6169. No pets.

NEAR JUBILEE, 3 ROOMS, SUIT two, $175. References. 592-0415.

202 APARTMENT FURNITURE TO RENT

STANDARD FURNITURE
Three Rooms from
$40 per month
Immediate Delivery
382-5111

MONTH TO MONTH
Piece or Group
CAMOSUN FURNITURE RENTAL
942 Fort St. 383-3655

203 APARTMENTS WANTED

RESPONSIBLE SINGLE MALE, requires large sunny 1 bedroom apartment with fireplace and laundry facilities. Close to town, maximum $225, including utilities. 598-5813 or 477-7211 after 3, ask for Alan.

JULY 1, RETIRED COUPLE just sold own home, seeks two-bedroom, warm character suite in quiet setting with easy access to town. Would be interested in gardening and light maintenance. 479-8852 or 112-856-7378.

WANTED, JULY 1ST, 1 BEDroom suite in home (prefer upstairs) for responsible working young lady. Tillicum-Jutland area. Please phone after 6 p.m. 383-3074, or 383-7932.

ATT: CLARENCE HOUSE, SAVOY ETC.
Retired couple, best references, needs luxury three bedroom condeminium. Permanent. Victoria Press, Box 231.

SINGLE WORKING LADY, OVER 25, non-smoker, desires comfortable one-bedroom character suite. Prefer fireplace, laundry facilities and utilities. July 1st. Oak Bay or Fairfield. 592-6824.

FURNISHED ONE-BEDROOM OR bachelor character suite. Close to town and beach, including utilities. Quiet working girl, small income. 479-7221 after 2 p.m.

SINGLE, WORKING WOMAN with two cats requires one-bedroom apartment, walking distance to town, $150 to $180. Call after 5. 384-9014.

ONE-BEDROOM SUITE IN CHARacter home with back yard. Responsible working woman with one child. Reasonable rent please. 383-7851.

RESPONSIBLE WORKING MALE, requests spacious accommodation effective July where limited weekend noise allowed. References. 386-9602.

JULY 1, WORKING COUPLE wants character one-bedroom apartment, prefer quiet setting, $160-$180. After 5 p.m. 382-0460.

GENTLE WORKING MAN, NONsmoker. TMer 4½ yrs. James Bay or South Fairfield. Maximum $175, all inclusive. 386-9798.

QUIET, SUNNY 1-BEDROOM OR large bachelor, close to town in converted house. Prefer fireplace. 382-1802.

204 SHARED ACCOMMODATIONS

I WOULD LIKE TO SHARE MY 2-bedroom apartment with young working woman, vegetarian, nonsmoker. Oak Bay. Just a short walk to the ocean. After 5 p.m., 595-7475, if no answer 477-8488, Ask for Jennifer.

THE ENJOYMENT OF A QUIET, pleasant well-appointed home, without pets or dependents, for compatable female under early 40s, nominal rent. Phone evenings 477-6320.

WANTED JUNE 1ST, ONE GIRL to live with two same, a new three-bedroom townhouse, washer and dryer, close to town, $130 monthly. Andrea 383-3041, 8-4, 383-3272 Saturdays and after 5.

HOUSE IN ESQUIMALT TO share with one or two others. Sea view, backyard, near stores and bus. $140 each. 4 to 7 p.m. 384-0004.

MALE OR FEMALE TO SHARE newer furnished condominium on bus route, $140. 382-5617 or 478-2480, after 4 p.m.

2 ROOMS, IN SHARED HOUSE, female preferred. $100 per month, plus utilities. 3245 Quadra Street. 384-2374.

GIRL TO SHARE APARTMENT with same 707 Esquimalt. Pool, sauna, etc. Phone 384-7540 or 656-4479.

IMMEDIATE OCCUPANCY ONE person share with two others, $133 per month. Call before 3 p.m. 477-9948.

WANTED: PERSON(S) TO share 2-bedroom house starting June 1st. $150 plus utilities. 384-4890 after 5 p.m.

ONE MORE PERSON FOR shared furnished house. Redecorated. $90, share utilities. 383-3537.

WILL SHARE BEAUTIFUL character house with tidy female in 20's. Will consider a pet. Call Joanne 383-7263 and 479-9987.

PROFESSIONAL WOMAN NEEDS large 1-bedroom, near beach, park, garage. July 1st. After 6 p.m. 592-2153.

AVAILABLE JUNE 15TH, BEDroom, share kitchen, bathroom. Use of garden, laundry room. Young people, $100. 592-6656.

WANTED MALE TO SHARE EXpenses of furnished 2 bedroom apartment. Phone 383-8840 before 2 p.m. or after 11 p.m.

WANTED: MALE TO SHARE 2-bedroom house, with same. 478-7423, between 10 a.m. - noon.

ROOM IN MIXED HOUSE WANTed for 21-year-old guy. Phone 477-5373, 4 to 8 p.m.

SIDNEY. NEW 1800 SQ. FT. Owner, male, 24. Accommodation for two. 656-7032.

ROOM IN LARGE HOUSE, NEAR beach, share facilities. Phone Eugene suppertime, 383-3528.

RELIABLE LADY NEEDED TO fill space in our Co-op house. Please phone 384-9943.

S.R.F. DISCIPLE SEEKS SAME to share home. Victoria Press, Box 215.

ATTRACTIVE ROOM FOR RENT. $100 month. 385-8651, after 4 p.m.

206 DUPLEXES TO RENT

GROUND FLOOR, ONE BEDroom 1 yr. old. Stove, fridge, washer dryer. $200 includes heat and power. Vacant possession. Wilson St. Westgate Rlty. 479-2128.

$235 3338A HAZELWOOD (LANGford). 2 bedrooms, full basement. Children. No pets. Available June 1st. 477-4925.

2-BEDROOM DUPLEX ON QUIET road in Sooke. Wall-to-wall carpet, range and fridge. Available now, $250 per month. Phone 642-5655.

CENTRAL SAANICH
2 bedroom, full basement, drive-in garage. No pets. 652-3018.

DUPLEX TO RENT $275, OWNER will supply paint. 450 Craigflower Road, 385-5330.

DOWNSTAIRS 2 BEDROOMS — upstairs 3 bedrooms. 3238 Milgrove St. 478-9906.

3 OR 4-BEDROOM, UPPER DUplex, stove, fridge and utilities, 595-3779 from 9-3 p.m.

JUNE 1ST, 2-BEDROOM, DRIVE-in garage, fridge, stove, $260. 479-2255.

SIDE-BY-SIDE, 3-BEDROOM, 2 bathroom, wall-to-wall, electric heat, full basement. 479-6019.

SUPERIOR DUPLEX IN OAK Bay, beautiful ocean view. $425. 592-6560.

MODERN SIDE-BY-SIDE DUplex for rent. $275. 477-8058.

ONE BEDROOM $170, JUNE 1ST, no children or pets. 382-2671.

206 DUPLEXES TO RENT

$191.00 1-BR downtown, lge. suite in older home, heat, water incl., close to town and buses. Avail. now.

$[illegible]0.00 2-BR downtown, F.P., 3 pce. bath, very close to town. Avail. now.

$359.00 3-BR Esq. Lagoon, spacious upper duplex, lge. sundeck, and backyard, seaviews, close to beach, schools, shopping. Avail. now.

PEMBERTON, HOLMES LTD.
1000 Government St. 384-8124

JUNE 1, GROUND LEVEL SUITE in up and down duplex. 3 bedroom, living room, dining room, kitchen. 1½ bathrooms, newly decorated. Heat, hot water, cablevision, drapes, carpets, fridge and stove, and use of garden included. One child or cat welcome. Fairfield close to beach, bus stop at door. $325. 598-1994.

JULY 1ST, NEW 2-BEDROOM lower suite, 5 months old, spacious kitchen, large closets and storage space, wall to wall, stove, fridge, washer, dryer, heat and all utilities included. Self contained. Private entrance. Carey-Glanford area. 1 child. No pets. $330. 479-8414 after 5 p.m. weekends 3 p.m.

FOR RETIRED'S ONLY
SHAWNIGAN — LAKEVIEW
2 bedrm. side in beautiful modern duplex on retirement property. Sundeck. Basement. Stove and fridge. Excellent TV reception. Garden. Reduced to $275. Parking included. 12 month lease or longer. Shawnigan Realty Ltd.
743-5311 J. Ettema 743-2607

CONVENIENT LOCATION, SPACIOUS 2-bedroom, self-contained, main floor, private home. Stove, fridge, washer, dryer, fireplace, heat, cablevision, basement, garden. Responsible business couple. References. June 15th or July 1st. $260. 595-2844.

VACANT JUNE 1ST, 3-BEDROOM duplex, 2 up 1 down. Living room, diningroom, wall-to-wall carpeting, fireplace, fridge, stove and drapes, large basement with drive-in garage, near Saxe Point park and beaches. $390 a month. Water included. 383-6581.

VICTORIA WEST — NEW VERY nice 2-bedroom Duplex, with usual amenities. Suitable for couple or small family. Clean pets accepted. $350 includes water, garden maintainance. Available now. 385-6571.

EXCEPTIONALLY NICE 2-BEDroom, good area, upper duplex. Fridge, stove, drapes, wall-to-wall carpet. Prefer working couple. Drive by 3341 Maplewood. $295. To view 479-7931.

THREE BEDROOM, SIDE-BY-side locatee in Langford area. Available June 1st. Fridge and stove included. $300.00 per month.
MONTREAL TRUST CO. 386-2111

$295
New 3-bedroom duplex. Chocolate wall-to-wall shag. Next to Esquimalt High School. Fenced yard. Loiselle Bros., 383-4568.

MODERN 2-BEDROOM SIDE BY side duplex, stove and fridge, fenced yard, walking distance to Jubilee Hospital, $295 month, hot water heating included. Phone 748-9475 collect.

FAIRFIELD — JULY 1 — 1-BEDroom main floor triplex. Close to beach and park, $215 per month, includes fridge, stove, heat, hot water, basement storage. 592-2513 or 388-6862.

VIEW ROYAL, UPPER 3-BEDroom, wall-to-wall throughout, fridge, stove, heat, hydro, water included. $350. Available June 15th. No pets please. 479-4619.

LANGFORD AREA — BEAUTIful three-bedroom, living room, dining, wall-to-wall carpeting, stove and fridge, close to elementary school, no pets. $310. 477-0045.

SIDE X SIDE, 2-BEDROOM PLUS den, stove, fridge, drapes, no pets — near Woodward's. Phone 658-8795 morning and evenings $300.

YEAR OLD, SPACIOUS 2 BEDroom duplex with fireplace, wall to wall, en suite, electric heat, and full basement, rent $350. Phone 477-5138.

SXS DUPLEX
Modern 3 bdrm. duplex, near Mt. Tolmie, available now. $244.00 per mo. Phone Vic Wong 385-2458, Byron Price & Assoc. Ltd.

2-BEDROOM BASEMENT SUITE, brand new duplex, big windows, wall to wall carpet, fridge and stove, light, heat, water included, $235. 384-8552.

FAIRFIELD, 2-BEDROOM, fridge, stove, washer, dryer, fireplace, w-w main floor. $325. 598-6956.

ESQUIMALT — 2-BEDROOM side duplex, fridge, stove, drapes. Basement, carport. Adults, no pets. $285. 384-5835 or 382-9306.

COLWOOD-LANGFORD AREA, two bedrooms, fridge, stove, fireplace, July 1st, utilities included. $300. 478-4109.

AVAILABLE JUNE 1ST. BACHElor suite. Fridge, stove. 1106 Empress Ave. $150 month. 477-2531.

DUPLEX FOR RENT. SIDE BY side, 2 bedrooms, stove, fridge, and curtains. Bethune and Cloverdale. Phone after 4 p.m. 385-3989.

MODERN SIDE-BY-SIDE 3-BEDroom, University area, no pets, references, available July 1st. $287.50. 592-1991.

LANGFORD THREE-BEDROOM, large living and dining rooms, 1½ baths, w-w carpet, close to schools, $325. 477-0045.

AVAILABLE JUNE 15, UPPER 3-bedrm duplex, LR, kit with stove and fridge. Rent $256.59. Byron Price & Assoc. Ltd., 385-2458.

NEAR LANGFORD VILLAGE, cosy 2-bedroom side. Garage, appliances, some drapes, $245. 479-6264.

3-BEDROOM, MAIN FLOOR, 14 Logan Ave., Gorge. New wall-to-wall. Including utilities, $325. Now or June 1st 658-5502.

GROUND LEVEL, 2 BEDROOM duplex, fridge, stove, fireplace, full carpet, heat, light, water included. $295. 386-6582.

UNIVERSITY AREA
2-bedroom suite, available June 1st, $255 includes stove and fridge. 477-5382.

$220 — 2-3 BEDROOMS, NEAR downtown, Children, pets welcome. Stove, fridge, drapes, heat included. Fenced yard. 479-4353.

2-BEDROOM FULL BASEMENT, nice view, Hillside-Cook St. area. $285. June 1. Children welcome. 388-4040.

TWO-BEDROOM LOVELY MODern duplex, hardwood floors, fridge and stove, heat and hot water included. $295. 385-8052 after 5 p.m.

TWO BEDROOMS, LIVING room, kitkchen; 1 bedroom, basement, kitchen $300. Cook and Pembroke. 386-2648.

LARGE 2 OR 3-BEDROOM, upper duplex, fridge and stove, $250. 382-4067.

ONE BEDROOM SIDE-BY-SIDE duplex, $185, no children, available June 1. 385-1188.

THREE-BEDROOM TOWNHOUSE, 1½ baths, pool, carport, recreation centre, $359, July 1st. 479-2041.

SPACIOUS TWO-BEDROOM basement with three additional rooms, $200. 6-8 p.m. 382-4946.

2-BEDROOM SUITE, $200. SEMI-furnished. Available June 1st. Near K-Mart. No pets. 477-6526.

ONE-BEDROOM DUPLEX, SIDney $199 recently renovated, appliances. 656-4988.

$250, McDONALD PARK, LARGE side, 3-bedroom, appliances, suit couple with one child. 598-4060.

$275, 3 BEDROOM, LANGFORD, children, pets welcome, available immediately, 598-5836, 383-5083.

ATTRACTIVE 2-BEDROOM DUplex. Cable and water included. June 1st. $295. 383-1856.

$250 — 2-BEDROOM, CARPETS, fridge, stove, Old Esquimalt Rd. 388-9289.

207 DUPLEXES WANTED TO RENT

WORKING PARENTS WITH ONE child looking for two or three-bedroom duplex with basement, in Oak Bay or Fairfield area for 15 June or July 1. Call after 5, 477-7888.

210 HOUSES TO RENT UNFURNISHED

3-BEDROOM HOME, BAY AND Fernwood area, rent negotiable. 386-6191.

JUNE 1ST, 3-BEDROOM HOUSE in James Bay, painted throughout. Lease required. $325. 598-1173.

3-BEDROOM HOUSE, FULL basement, driveway and garage, lovely garden. 595-1368.

210 HOUSES TO RENT UNFURNISHED

Western HOMES Ltd.
1037 Cloverdale Avenue 386-3494
NEW TOWNHOUSES
Two and three bedroom townhouses in James Bay, basements, balconies, patios, undercover parking. Available now from $330 per month without appliances; or $350 per month with new fridge and stove.
SOOKE — 3-bedroom duplex with rec. room, two fireplaces, lots of storage. Nearly new. Available now. $300.
CEDAR HILL — Three-bedrm. townhouse. Available now. $300 p.m.
SAANICH — Main floor & bsmt of character home, f.p., $300 p.m. — students welcome.
MOUNT DOUG — 3 bdrm home, available June 1st. Rent $358.45.
QUADRA/HILLSIDE — 1 bdrm duplex. Rent of $290.00 includes fr. & st., f.p. and bsmt. Avail. June 1st/77.
COLWOOD—3-bdrm. suite on main floor of newer house plus part of basement. Rent $350 includes stove, dishwasher and share washing machine. Avail. July 1st, 1977.
WESTERN HOMES LTD.
386-3498

$359.00 2-BR Cloverdale area, W-W in LR, 2 additional rms., in full basmt., lge. yard, storage shed, small workshop, close to shopping, schools and buses. Avail. now.

$400.00 4-BR Colwood, 2 bath, F.P., finished up and down, lge. rec room, located on quiet cul-de-sac, workshop, lge. yard, close to schools. Avail. June 1.

$276.00 2-BR Cordova Bay, F.P., lovely lge. yard, close to schools, and beach, shopping. Avail. July 1.

$281.00 3-BR McKenzie area, 4-pce. bath, extra room down, lovely yard, greenhouse, handy to town, children welcome. Avail. July 1.

PEMBERTON, HOLMES LTD.
1000 Government St. 384-8124

PATIO TOWN HOUSES
Adjoining Park with Tennis Courts. A few steps to Victoria Harbour and waterfront walkways.
New 2 and 3 bedroom Townhouses with private patios.
Five Minutes from Downtown with free parking.
Carpet W-W with Drapes and Appliances 2 bedroom — $295. 3 bedroom from $315.
VIEW DAILY 2-4 P.M.
P. R. Brown & Sons Ltd.
762 Fort St. Tel. 385-3435
Weekend or evening Telephone 385-4375

DELUXE 3 BEDROOM TOWNHOUSES
"MORNINGSIDE WEST"
GORDON HEAD AREA
1½ bathrooms $325
1 and 2½ bathrooms $350
Exceptional soundproofing, low cost oil heating, w-w carpets, full basement, fireplace, free water and cablevision, washer, drier, fridge, and stove in each unit.
Contact Mr. or Mrs. Turner 477-3481
Byron Price & Associates Ltd. 385-2458.

3 BR, ½ ACRE LOT, 5-6 APPLIances, large veg and fruit garden. Convenient to bus, parks, shopping, schools, Cedar Hill golf course. References required. $375-$450 onth negotiable. 1 year lease. 3869 Persimmon Drive. 382-7750.

BAMBERTON-MILL BAY, lease, small 1-bedroom house near beach, ¾ acre, retired, semi-retired, very reasonable in exchange for upkeep. July 1st. Reply to Victoria Press, Box 222.

MINI-FARM, MODERN HOME, swimming pool, 3-stall barn, on Salmon spawning creek. Available immediately, $350 per month. 598-2155, or 382-5030.

NO. 40 HOWE ST. JUST STEPS to Dallas waterfront, 3 bedrooms, stove, fridge, washer and dryer, fenced garden. $365. June 1st, 592-3537, or 386-1033.

FAIRFIELD, NEAR OAK BAY, two-bedroom, basement, fireplace, w-w, fenced back yard, quiet street, partly furnished, $385. July 1st. 598-7598.

CEDAR HILL, 4-BEDROOM, 2 baths, dining, recreation, sundeck. Appliances. Large secluded lot near bus, schools, shopping. Available June, $450. 383-6071.

OAK BAY — FULLY FURnished 3-bedroom home available June 1st for 4 months. Rent $450 to responsible adults. Apply david burr ltd. 384-9335.

OAK BAY — FOUL BAY
Available immediately, immaculate 3-bedroom home, appliances, 2 baths, $400 per onth. 595-1010. References.

OAK BAY DUPLEX FOR JUNE, July and August. Bay and park close by, no pets, non-smokers, references 598-8653. Reasonable rent to right party.

ESQUIMALT, 2 OR 3 BEDROOM basement, close to everything, no small children or pets, reference please. $285. 386-0394.

GLANFORD PARK AREA — 3-bedroom new upper house, 1½ baths, extra room, appliances, schools, bus, $100 off. 479-9126.

FOR RENT: 2-BEDROOM CABIN, Shawnigan Lake. Modern conveniences, patio, wharf. Phone 479-3097 or 478-6183.

OAK BAY
Four bedroom, 1½ baths. Beamed ceilings. 2 fireplaces. Close to school and shopping. $425. 598-7259.

SOUTH OAK BAY
Small one-bedroom cottage, quiet area close to beach, $245. Available immediately. 658-5702 after 4.

VIEW ROYAL, 3 BDRMS. TWO bathrooms, rec room with fireplace. Large lot. $425 a month. 479-5586.

JUBILEE, 2 BEDROOM, CLEAN, new wall to wall, fridge, stove, excellent for hospital staff. $300. 598-6956.

3-BEDROOM CONDOMINIUM, $300 per month. References required. Call 382-6905, after 5:00 p.m.

3-BEDROOM, FULL BASEMENT, house, children welcome, Burnside area, $310. 383-4524. Available June 1st.

2-BEDROOM BUNGALOW, large yard, fridge, stove, fireplace, north of Woolco, $325, 3864 Douglas. 658-5564.

FOUR BEDROOMS, LIVING room, dining room, wall-to-wall, kitchen, large yard, basement. Call between 5 and 7. 385-3285.

1-BEDROOM WATERFRONT, reasonable rent in exchange for light caretaking, over 50., P.O. Box 474, Sooke.

GORGE AREA — $350 PER month. 2 bedroom plus 3rd bedroom in basement. Pace Properties Ltd. 595-2413 or 658-8491.

2-BEDROOM HOUSE, NEAR town and bus, in quiet area, 384-7983.

GORGE, THREE-BEDROOM, new inside, fridge, stove. $330. 478-8957, 5-8 p.m.

TWO-BEDROOM SMALL NURsery, some appliances, in the Langford area. 478-8475, 478-0635.

THREE-BEDROOM HOUSE, UNIversity area. Phone weekdays before 3:30 p.m., 383-9675.

ONE BEDROOM CONDOMINIUM, available immediately. Close to UVic. T. Davies, 388-9181.

3 BEDROOM HOUSE, LARGE yard and garden, near town and bus. 386-3008 or 386-0134.

3 BEDROOM, NEAR SHELbourne shopping centre, available June 1st, 383-6024.

IMMEDIATE, 3 - 4 BEDROOM. Woolco. Phone before noon. 382-0045.

3-BEDROOM MAIN FLOOR IN Langford, $250 plus half the utilities. No pets 478-8985 and 478-3322.

MOUNTAIN TOP CABIN AND 6-bedroom home, 10 view acres, 13 miles to Victoria. 478-6120.

CEDAR HILL, 3 BEDROOMS, fridge and stove, big yard. 595-0487.

NEAR NADEN, COZY 2-BEDroom bungalow, children, pets, welcome, $260. 592-0738.

2-BEDROOM BUNGALOW, ELECtric heat, hear town. 2298 Malaview, Sidney. $280. 658-5564.

GORGE THREE BEDROOM, new inside, $330. 478-8957, 5-8 p.m.

210 HOUSES TO RENT UNFURNISHED

BROWN BROS. on BLANSHARD

"People Helping People"

HOUSES

$138.00 — 1318 Hillside Ave., bachelor suite, heat included, 383-3566.

$140.00 — 1324 Hillside Ave., bachelor suite, heat included, 382-5217.

$400.00 — 321 Sabina Place, 3 bedrooms, full basement, washer and dryer, stove and fridge.

$400.00 — 4363 Torquay Drive, 3 bedrooms, full basement.

$300.00 — 1825 Hollywood Crescent, 1 bedroom, waterfront. Very nice.

$285.00 — 2062 Chaucer Street, 2 bedrooms, no basement.

All Rents Are Current.

For further information call: BROWN BROS., on BLANSHARD 385-8771 (anytime)

Near Waterfront Executive Townhouse (New)

3 bdrm. 1½ baths, sunken lvrm., fireplace, separate dining room, kitchen with eating area, double carport, fridge, stove, dishwasher, washer and dryer, $450 per month. Call 388-5471.

ROCKLAND

Modern style (4 appliances, drapes, wall to wall included). 3 bedrooms, 2 bathrooms, huge sundeck. Beautiful park-like setting on panhandle, easy care lot. Close to Government House. Long term tenants preferred. $495 per month. 595-5584.

JAMES BAY

New and 3 bedroom townhomes with fireplaces, 1½ bath and drapes. Loft with skylight.
2-bedroom $425
3-bedroom $475
386-0130

3-BEDROOM HOUSE, W-W CARpet, living room opens on sundeck, fireplace, fridge, stove, drapes, laundry room, carport, driveway, and yard. Near Spectrum school and bus stop. References needed. $350. Available June 15th. 479-7767 or 386-9128.

COLWOOD-TRIANGLE MTN. Beautiful, almost new, 3-bedroom home with ensuite, rec room with fireplace, stove and fridge, available to clean family who appreciate quiet and treed cul de sac with views. $450. monthly. 382-5473 or 479-9790.

THREE BEDROOMS, FIREplace, carpeted, garage, full basement, fenced backyard, Crystal Pool area, near schools and downtown, possession immediately, $325. 383-7505 days, 385-7807 evenings.

63 KINGHAM PL., 3 BEDROOM upper duplex, $350 per month, heat, hydro and water included, vacant June 15th. 2507 Dowler Pl., 3 bedroom $185 per month, vacant July 1st, No pets. Please do not disturb tenants, 479-4619.

SIDNEY— 3-BEDROOM TOWNhouse, 1½ baths, cablevision and carpark, wall-to-wall, stove and fridge, living room and dining room drapes, children and controlled pet, $304 per month. Evenings 477-9236.

WATERFRONT

3 bedrooms, 2 baths, fully carpeted, fireplaces, built-in barbecue, swimming pool. Secluded. View Royal. $475 month. References. 382-7360.

SALTSPRING-BURGOYNE BAY, 2-bedroom cottage, fireplace ,partially furnished,beautiful grounds 2-bedroom cottage, fireplace, partially furnished, beautiful grounds with lots of privacy. Adults only. $295. 112-653-4237.

THREE BEDROOM, NEW, VAcant, fully carpeted in Colwood. Large sundeck, carport, large landscaped yard. Children and one small pet OK. $350. Negotiable with lease. Phone anytime, 658-8331.

ATTRACTIVE 2-BEDROOM house, fireplace, nicely decorated with self-contained, 1-bedroom suite in basement, that will rent for $185. $450 for complete house. 658-1061.

ALMOST NEW QUALITY REtirement home. Quiet cul-de-sac near Swartz Bay, 2 bedrooms, 1½ baths, large fireplace. Wall-to-wall. Countertop stove, wall oven. $325. 658-5153.

TOWNHOUSE — $360

Three bedrooms, 1½ basths, fridge, stove, dishwasher, large fenced patio. Close to bus and city centre. Available June 1st. 386-2776.

3-BEDROOM

Esquimalt. Townhouse. Handy to shops, bus, schools. Cosy accommodation. $265 per month. Available now. 652-4368.

3 B.R. SPLIT LEVEL, L.R. D.R. sun room, W.W carpets, stove, frig. washer, dryer included. Close to Camosun College $450. P.M. Call Douglas Realty, 388-5911.

3 BEDROOMS, DRIVE-IN garage, full basement, oil heat, fireplace, stove and fridge, hardwood floors, $375 per month. 592-1758, references.

THREE-BEDROOM HOUSE available June 1, $375 per month, fridge and stove supplied, If interested phone 382-3145 days, 477-9439 after 5 p.m. and ask for Kim Eng.

IMMACULATE 3-BEDROOM home, full basement, nice private yard, available June 1st, 1151 Palmer Road, $425 per month. 658-5100.

AVAILABLE JUNE 1ST, LOVELY 2 bedroom home. Fairfield. Fireplace, stove, fridge, fenced back yard, garage, workshop, spare room. $375 plus utilities. 383-7851.

MODERN 2-3 BEDROOM, LOCATed on a farm, Victoria area. Would prefer semi-retired farm couple. Chance for part-time work. Replies Victoria Press Box 218.

SMALL, WELL-KEPT ONEbedroom home in rural setting, older range and fridge included. Available July 1st. $175 per month. 478-2669.

OAK BAY

2-bedroom home, near Willows Beach, wall to wall, fenced yard, $400 per month. 388-5043 or 658 5567.

2-BEDROOM HOUSE, COBBLE Hill, carport, storage shed, $240 includes hydro and water. No dogs. Available June 20. 743-9713.

DELUXE TOWNHOUSES

2 spacious 2-bedroom units, 1 with fireplace, $360 and $385 per month. 388-5043 or 658-5567.

EMPIRE STREET

2-bedroom home, fenced yard, garage, $350 per month. 388-5043 or 658-5567.

MODERN 3-BEDROOM HOME, full basement with rec room, fridge and stove, Glanford-Royal Oak area, $350 per month. 477-8956.

THREE BEDROOM, FULL BASEment, close to school and town. Family with reference. No pets. 384-4007, $260.

EXECUTIVE BEAUTIFUL 3 BEDroom house near Town and Country shopping centre. $385. 477-7886.

NEW THREE-BEDROOM TOWNhouse, dishwasher, fireplace and curtains. $365 a month. On Goldstream. 658-5133.

WATERFRONT. EAST SOOKE. Newer stucco, 2-bedroom home. Carpets. Drapes. $220. Responsible party. 477-1395, after 5.

COMFORTABLE, MODERN, 4-bedroom, 2 bathrooms, broadloom, appliances, $375. 479-4520.

1-BEDROOM HOUSE WITH fridge, oil stove, in Langford area, $100 per month. Phone 478-2509.

SWIM ALL SUMMER

Langford Lakefront, 3 bedrooms, basement. $350. 384-8530.

ONE BEDROOM COTTAGE, bathroom, kitchewn, oil heat, $150. View Royal area. 386-2648.

LARGE, BRIGHT 1-BEDROOM basement suite, child welcome, $160, 386-9570.

NEWER DECORATED, OLDER 2 bedroom cottage, separate garage, fireplace, $275. 658-1061.

2 BEDROOM HOUSE, FRIDGE, stove included $330. Available July 1st. 383-4664.

ONE BEDROOM, SMALL COTtage, Fairfield, available June 15th, $215. 598-7853.

211 HOUSES TO RENT FURNISHED

SOUTH FAIRFIELD, SUMMER months, large older home. 388-7690 or 388-7659.

211 HOUSES TO RENT FURNISHED

3 BR, ½ ACRE LOT, 5-6 APPLIances, large veg and fruit garden. Convenient to bus, parks, shopping, schools, Cedar Hill golf course. References required $375-450 month negotiable 1 year lease. 3869 Persimmon Drive. 382-7750.

JUNE 1ST TO SEPTEMBER 1ST, furnished 3-bedroom house, K-Mart area, close to University, nonsmokers, references. Rent negotiable. 477-9250.

2-BEDROOM FULL BASEMENT, wall-wall, fireplace, enclosed yard, very comfortable, Esquimalt, $350. 385-9909.

ONE BEDROOM, SMALL COTtage, Fairfield, available June 15th, $215. 598-7853.

ESQUIMALT 2 BEDROOMS 'TIL December 1st. Married couple. No children or pets. 383-4241.

FURNISHED 2-BEDROOM country home. Low rent. 642-4448 after 7 p.m.

SMALL 2-BEDROOM HOUSE. Pandora area. $175 per month. 388-2722.

COTTAGE FOR RENT, SHAWnigan Lake, first three weeks of June, $100 a week. Phone 595-6030.

212 HOUSES WANTED TO RENT

YOUNG FELLOW, HAS VERY good references; would like to rent 2-bedroom cottage with electric stove and fridge, where he can keep small car, out in Saanich or Sidney. Willing to do odd jobs and some maintenance for owner. Please call Mr. Wheeler, 388-4072.

ONE-BEDROOM HOME, DESperately needed by young couple with income. Need property for two dogs. Prefer Saanich area or simply out of town. References available. 656-5037.

WANTED TO RENT 2 TO 3-BEDroom, quiet duplex, house or apartment, for older gentleman and housekeeper, James Bay, Fairfield, Rockland preferred. References. Phone 385-4828.

NON SMOKING, NON DRINKING, reliable female teacher will take care of pets, plants and yard while owners away. From September to June or sooner. 477-7754. References.

JUBILEE HOSPITAL SUPERvisor and family requires 2 or 3-bedroom house or duplex, with basement and yard, after June 15. 385-3550.

TWO YOUNG WOMEN SEEKING two-bedroom house or suite in older character home. Quiet area. Have references. Phone 477-3551, after 4.

WANTED BY RESPONSIBLE working couple: One-bedroom older house or cottage, Saanichton-Brentwood Bay area, July 1st or after. 383-8374.

YOUNG PROFESSIONAL COUple wants to rent 2-bedroom home in country or on waterfront. Prefer Saanich Peninsula. Reasonable rent. 382-8548.

COUPLE WISH ONE-BEDROOM house. Basement suite or duplex, Colwood-Metchosin, 474-2456 after 6.

RELIABLE STEADY WORKING couple requires 2-bedroom house June 15th. Small dog. 479-8928, after 5.

RESPONSIBLE COUPLE, WITH two young daughters, require 3-4 bedroom house in Oak Bay for July 1, 595-1894.

215 HALLS, WAREHOUSES, STORES and OFFICES TO RENT

SEASPRAY PROPERTIES LTD./REALTORS

RETAIL SHOPS

PRIME DOWNTOWN — ON Douglas St. near City Hall. Over 2500 sq. ft. plus basement with rear loading. A major downtown location.
QUADRA CENTRE — 4100 sq. ft. ground floor — can be 1600 plus 2500 sq. ft. Good exposure and parking. 3960 Quadra at McKenzie Ave.
QUADRA and HILLSIDE — 1250 sq. ft. Air conditioned and carpeted. Excellent parking.
STADACONA CENTRE — Oak Bay Junction. Available late summer '77. 30 shops from 250 sq. ft.

OFFICE SPACE

QUADRA CENTRE — Quadra and McKenzie.
QUADRA and CALEDONIA — Ground floor.
NORH DOUGLAS — storefront.
DOWNTOWN — super old brick, fully renovated.

WAREHOUSE SPACE

ALPHA ST. —2350 sq. ft. near Mayfair. Excellent downtown warehouse. Front and rear loading doors.
CECELIA ST. — 6600 sq. ft. New space.
386-3124 R. D. LAW 478-9474
386-3124 J. COLWELL 479-4670
1911 QUADRA STREET

Park Pacific

GROUND FLOOR RETAIL AVAILABLE NOW
Modern New
5-Story Building

—740 to 4,000 sq. ft.
—Central Location
—Professionally Finished
—Present Tenants include—Fed. and Pro. Gvt. B.C. Tel. Lfe Offices Accounting Firms and Restaurant.

RENT INCLUDES

—Heat, Hot Water, Air Conditioning
—Drapes and Carpet
—Partitioning to requirments
—Reserved Parking.

PARK PACIFIC APARTMENTS LTD.
388-5491

SUMAS-GARBALLY RD. AREA

676 SUMAS ST. Wholesale STORE FRONT warehouse complex, 1500 sq. ft. $440 PM on a lease basis. Attractive building with excellent exposure. Rear loading entrance. Available May 1. Mr. D. Munro. Victoria Realty Ltd. — 386-3585.

TOWN & COUNTRY

667 sq. ft. OFFICE AREA. Excellent exposure, separate entrance. Across from TOWN & COUNTRY shopping centre. $360 Per month. Mr. D. Munro, 386-3585, Victoria Realty Ltd.

3200 SQ. FT. VACANT BUILDING, on lot 145' frontage x 375' deep. Ideal for workshop, storage or small factory. Immed. poss. 2070 Henry St., Sidney — $650 per month, 1-year lease available. Call Cliff Salmond, 385-7721 — Gardner Realty Ltd.

AVAIABLE NOW — 1200 SQ. FT. of bright office space with a view of the water. Located at 939 Esquimalt Rd. (Upstairs) $375 per month. Heat, light, and water included. Call Cliff Salmond — Gardner Realty Ltd. 385-7721.

SHOP-WAREHOUSE

Three stall garage converted to shop, warehouse, office. Suitable for contractors or? $350 p.m. Share parking and gas pump. Call Bruce Klaver at Western Homes Ltd., 386-3494 (24 hours).

OFFICE AND WAREHOUSE space for lease. Nanaimo Industrial Park, 150 square feet, 800 square feet and up. From $2.75 per square foot, for information call 758-2033.

STORE AND LIVING QUARTERS, Approx. 2180 sq. ft. Reasonable rent, at Gorge Road. W. 598-6243 evenings.

1500 SQ. FT. SECOND FLOOR warehouse or workshop, compressed air, 220-volt. $275 a month. 384-5221, 385-5542.

6000 SQ. FT. YARD ON LOWER Hillside $200 a month. 384-5321, 385-5542.

215 HALLS, WAREHOUSES, STORES and OFFICES TO RENT

REALSPAN PROPERTIES LTD.
1031 VANCOUVER ST. 388-6454

WE SPECIALIZE IN LEASING

OFFICE

1234 ESQUIMALT RD. Join Westcoast Savings Credit Union in Esquimalt's finest professional building. Air conditioned, parking.

NANAIMO ST. — Fully partitioned and ready for occupancy. Areas from 2000 sq. ft. in this new, air-conditioned building.

HILLSIDE AND DOUGLAS. Low rental rates and ample parking plus central location.

700 BLOCK FORT ST.—Quality building in Financial core, good exposure. REASONABLY PRICED.

LANGLEY ST.—Gov't and Broughton—Excellent location—Ground Floor—good retail or office use.

NEW, LOW COST OFFICE SPACE —Units as low as 1,000 sq. ft. up to 6,000 sq. ft. Built especially for those who don't require a downtown location, or public exposure. Just off Douglas-Mayfair shopping area. Only $4.50 per sq. ft.

WAREHOUSE

DOUGLAS ST. Just being finished. Fantastic exposure to high traffic count. 5000 sq. ft. Available June 15.

HILLSIDE AVE — 3200 sq. ft., large loading door, 20 ft. height. MAYFAIR AREA—Easy access, in units of 1,000 sq. ft. or 2,000 sq. ft. —good warehouse and supply area. Suit most clients who require storage and-or retailing.

If these don't satisfy your requirements we have numerous other listings available.

R. I. MURPHY
B. H. DOVEY
J. F. COLWELL
388-6454

NEW WAREHOUSE AND DISTRIBUTION CENTRE
Located in Mayfair Shopping Centre area just off Douglas Street. Area's 2800, 3000, 5800, available. Sprinklers, dock levellers, office areas. Lease or buy.

GROUND FLOOR OFFICE
Approx. 1,000 sq. ft. Hillside Quadra area. $450 per month. Heat included. Available for purchase. JACK MEARS at 598-3321.
JACK MEARS OAK BAY REALTY LTD.

Harbour Towers

AVAILABLE JUNE 1
1-Bedroom, 650 sq. ft.

2-Bedroom, 1½ Baths, 925 Sq. Ft. Harbour View. Immed. Poss. $365.
385-2405

WAREHOUSE

New Condominium Warehouse from 1,300 to 4,700 sq. ft. for lease or sale. Good location. Contact Tom Slemko, 382-2134.
FARMER INVESTMENTS & REALTY LTD.
825 Bay Street

APPROX. 1800 SQ. FT. WAREhouse or manufacturing, $450 per month. Also approx. 1800 sq. ft. office space with air conditioning, $630 per month. Both suitable for retail or wholesale. 400 sq. ft. ground floor office space. $125. Ample parking. Phone 388-6474 or 592-2142.

NEW OFFICE(S)
800 to 2000 sq. ft.
OAK BAY AVE.
Near hospital.
GOOD PARKING
Very reasonable
PHONE 595-4333, 656-3675

WAREHOUSE SPACE WITH ADJOINING OFFICE AREA, ALL GROUND LEVEL. TOTALS OVER 1,000 SQ. FT., INCLUDES LARGE SLIDING DOOR, WASHROOM FACILITIES, GOOD PARKING AREA. CALL NOW: MR. ANDERSON ,382-2721 or 477-4985.

FOR RENT

Available June 1st, a large fenced area, approx. 11,000 sq. ft. suitable for storage, in the vicinity of Douglas and Topaz. Reasonable rent. Contact Mr. Anderson at 382-2721.

SIDNEY BEACON PLAZA

OFFICE OR RETAIL

1000 sq. ft. in heated mall, reasonable. Phone evenings, 592-6282.

DOWNTOWN OFFICES

Offices from 437 square ft. to 3,000 square ft. available in modern air-conditioned professional building opposite city parkade. Reasonable rent. Contact M.E.P.C. Call 383-4168.

AVAILABLE JUNE 1ST, BRIGHT OFFICE CENTRALLY LOCATED. APPROX. 300 SQ. FT. RENTING FOR ONLY $100 PER MONTH, INCLUDING GOOD PARKING FACILITIES. CALL MR. ANDERSON 382-2721.

NEW OFFICE SPACE VICTORIA, near Arena. 2,500 sq. ft., ground floor, air conditioned. At $3.50 a ft. Esquimalt new building 1,500 sq. ft., ground floor at $2.50 a sq. ft. 386-0832 9 to 5 p.m. or 477-3974.

1,200 FT.—$5.50; 2,400 FT.—$6.25. Air conditioned. Available immediately. Suitable for medical, dental, insurance offices. Langford area. Contact R. Salter, 386-2111.

1,000 FEET, SECOND FLOOR space. Available immediately. Ample parking. $4.70 sq. ft. Douglas and Hillside area. Contact R. Salter 386-2111.

HILLSIDE-BLANSHARD AREA

Small private office or large private office. Carpeted, air conditioned, receptionist and answering services available. Mr. Simms, 9-5, 386-3414. OK Trucking.

DOUGLAS ST. STORE

Large prime retail store for lease. Main floor. 2588 sq. ft. with 653 sq. ft. mezzanine, plus basement (2588 sq. ft.) Located at 1410 Douglas, contact M.E.P.C. 383-4168.

Available June 1
VARIOUS OFFICE SPACES
in the Central Building, 620 View Street. Please call Canada Trust Company, 382-8111 loc. 28 or 57.

DOCTORS' OFFICES

Near Jubilee, partially partioned 600 s.f., 1000 s.f. or 2000 s.f. 595-2434.
Kilmarnock Holdings Ltd.

STORE FOR RENT

Nice corner location in Burnside at Tillicum Shopping Centre. Approx. 2,000 sq. ft. $750 per mo. Phone 388-6264 or 386-6161.

OFFICE-WAREHOUSE UP TO 3500 ft. at $2.00 foot, second floor, 894 Johnson. Days 388-5714, nights 598-3955.

FORT AND QUADRA

6400 square feet ground floor, 1600 on mezzanine. Will suit tenants. Available June 1. 478-0171.

APPROXIMATELY 450 SQ. FT. of commercial office space in a new building. $132 per month includes utilities. 386-8881 or 658-8893.

500 - 1500 SQ. FT. OFFICE SPACE for lease, sub-lease or rent. Town and Country Shopping Centre. 386-6112, M. Armstrong.

OFFICE OR COMMERCIAL, 450 sq. ft. in new building on Rockbay. All utilities, $132. 386-8881, 658-8893.

SMALL OFFICE AND 140 SQ. FT. storage, $135 including parking, hydro. 592-4161.

SPACE AVAILABLE, FOR LEASE or sale. 477-6666.

215 HALLS, WAREHOUSES, STORES and OFFICES TO RENT

BROWN BROS. on BLANSHARD

"People Helping People"

STORE OR OFFICE SPACE

$350.00 — Store or Office Space for rent, 2600 Block Quadra Street, heated, 790 sq. ft. available June 1st.

For further information call: BROWN BROS. on BLANSHARD 385-8771 (anytime)

BROWN BROS. on BLANSHARD

"People Helping People"

RETAIL LEASE

Opportunity to lease approximately 2000 sq. ft., strategic Quadra Street corner. Ideal for retail, restaurant, real estate, etc. Asking $900 per month net.
JOE RICKARD 656-1628
ALAN U. POTTER 598-1864
or 385-8771 anytime

COMMERCIAL SPACE FOR lease, 1,200 sq. ft. fronting on Hillside. 388-5043, 382-1678.

230 PERSONAL LOANS AND INSURANCE

PRIVATE MORTGAGE FUNDS available (large or small), will also buy existing mortgages, fast decisions. 478-4671. (24 hours.)

233 MORTGAGE LOANS and INSURANCE

1ST-2ND-3RD
Mortgage Money

Immediately available whether your home is paid for or not.

NO AMOUNTS TOO SMALL OR TOO LARGE

EXAMPLES:

AMOUNT	PAYMENT
$5,000	$45.55
$7,500	$68.36
$10,000	$91.11
$12,500	$113.90
$20,000	$227.85

25 Yr. Amort—5 Yr. Term

INTERVIEWS in the PRIVACY of YOUR OWN HOME

W. A. (Bill) Hodgson
385-4528
Byron Price and Associates Ltd.

NEED MONEY??
TO BUY — BUILD —
REMODEL — REFINANCE

1st — 2nd — Equity Mortgages Arranged or Purchased
—AGREEMENTS FOR SALE PURCHASED OR SOLD
—BUILDERS INTERIM FINANCING ARRANGED
—We Loan in ALL AREAS Including UP-ISLAND
—For Quick Courteous Confidential Service Call Don MacGillivray.
Seaboard Properties Ltd.
3947A Quadra Street
Telephone 479-7138

MORTGAGE FUNDS FOR ANY REASON

—Business or Pleasure
—Consolidation
—Fast Private Service

Call Ross Owens at
Lakeview Mortgage Corp.
388-4334

1st AND 2nd MORTGAGE LOANS ANYWHERE IN B.C.

Cash valuations on existing mortgages or agreements given without obligation.

Douglas Hawkes Ltd.
990 Blanshard St., 384-7128

TRADERS
HOME PLAN MORTGAGES

1st, 2nd and 3rd Mortgages
—Money for debt consolidation.
—To purchase homes and cottages.
—Renovations, trips, etc.
—No brokerage fee or discount.
—Easy monthly payments.
$2,000 at $35.22 per mo.
$5,000 at $62.47 per mo.
$10,000 at $124.94 per mo.
$20,000 at $249.88 per mo.

Fast, courteous service. Please call 385-8706.

PROMPT SERVICE

Prime rates from 9¾% 1 year term .2, 3, and 5-yr. terms available. Call for appointment, or details. Realtor inquiries invited, LARRY BROOKS, AL McDONALD ,382-9191.
382-9191, BOB COCHRANE 477-0141

CANADA PERMANENT TRUST COMPANY

10 - 10½% MORTGAGES

No lock-in. 1st Mortgage Money available immediately with choice of terms 1-5 years.

Call
P. R. BROWN & SONS LTD.
762 Fort St. 385-3435

MORTGAGES

Quick decisions on interim, short and long-term commercial, residential and industrial applications.
ROBERT ELLIS
NORTHERN PACIFIC REALTY LTD.
479-1667

LOW COST

Residential and commercial mortgage financing.
RAE INVESTMENTS
388-7891, evenings 479-1475 Mr. Green.

MORTGAGES

Quick decisions on interim, short- and long-term commercial, residential and industrial applications.
ROBERT ELLIS
NORTHERN PACIFIC REALTY LTD.
479-1687

MORTGAGES

Bought and Sold
Boyd Sadler
FARMER INVESTMENTS AND REALTY LTD., 382-2134

Funds available immediately for 1st and 2nd mortgages. Contact: david burr ltd.

234 MORTGAGES FOR SALE

MORTGAGES

1st—55,000—14%—Langford
1st—85,000—15%—Sidney
2nd—25,000—open—Sidney
3rd—11,000—16%—Victoria

Please call:
Don MacGillivray
Seaboard Properties Ltd.
3947A Quadra Street
479-7138

MORTGAGES—First — Second — Equity — Call:
Don MacGillivray
Seaboard Properties Ltd.
3947A Quadra Street
479-7138

235 WANTED TO BORROW

CONSIDER

Well secured 14½% to 18% returns on short- and medium-term mortgages. Amounts from $5,000 placed readily giving a steady yield.
ROBERT ELLIS
NORTHERN PACIFIC REALTY LTD.
479-1687

235 WANTED TO BORROW

FIRST MORTGAGE $100,000.00 AT 11% — 1 YEAR TERM
FIRST MORTGAGE $85,000.000 AT 11% — 1 YEAR TERM
FIRST MORTGAGE $80,000.00 AT 11% — 1 YEAR TERM
FIRST MORTGAGE $60,000.00 AT 11% — 1 YEAR TERM
FOR DETAILS CONTACT
MR. McKENZIE — 386-7521
BOORMAN INVESTMENT CO. LTD.
1111 GOVERNMENT STREET

CONSIDER

Well secured 14½% to 18% returns on short and medium term mortgages. Amounts from $5,000 placed readily giving a steady return.
ROBERT ELLIS
NORTHERN PACIFIC REALTY LTD.
479-1687

240 BUSINESS OPPORTUNITIES

INVESTING READ THIS

7 acres commercially zoned all services on major highway in Washington near new Trident Base. This is projected to be West Coast's hottest growth area during the next 18 months. Asking $300,000.
CLARE M. STEVENS
388-6454 658-5072
REALSPAN PROPERTIES LTD.

BUSY MARKET

Top location on the growing Saanich Peninsula. Excellent volume (approx. 170,000 -gross), 3-bedroom living quarters, large fireplaced living room. Please phone us for further details, priced to sell at $119,500 for building, business and most equipment. Stock of approx. $12,000 is extra. GRAY LAITE 656-5267; SID HASLAM 477-1994; OFFICE 382-9191.

CANADA PERMANENT TRUST COMPANY

Can you earn
$120 A Day

In your own mobile simonizing business working from your own home? The answer from our successful independent operators is a resounding "Yes." Total investment less than $500.
Nationwide inquiries invited
TIDY CAR INC.
1585 Britannia Rd. E., Unit A3
Mississauga, Ontario, L4W 1S5
(416) 671-0211

MOBILE HOME PARK

15 mobile home sites, 44 camper sites, 4 bdrm. home for owner, 2 bdrm. rental cottage located on 4 acres of lakefront, 15 min. from Victoria. Asking $300,000 with good financing available. Call Don Oakes, 478-4334, B.C. Land 478-5588.

VAN ISLE GROCERY STORE

5000 square feet, modern equipped, paved parking, doing approximately 60,000 per month, more potential here, for progressive merchandiser, full price $310,000, land, buildings and business, stock at invoice, for details please call, Al Ackerman, at Block Brothers Realty, Nanaimo, 754-4401, or evenings 468-7215 collect.

OWN YOUR OWN SERVICE STATION

With large home and motel, all on 1.09 acres, in a small North Island Community, good business with steady revenue, $155,000 (MLS), for full details call Grant MacFarlane or Jack Lidstone, 386-3585, Victoria Realty Ltd.

HAIR STYLISTS
OAK BAY

Well established with steady clientele. Presently owner operated and showing excellent return on investment. First time advertised and listed exclusively with:
NINA STEPHENS
386-2911 479-5463
Homefinders, Wall and Redekop

BEAUTY SALON
$15,900

Ideal situation for owner-operator. Good downtown central location, established clientele. Shows good return on investment.
MARTHA WONNICK
386-2911 477-2641
Homefinders, Wall & Redekop

GROCERY STORE
LIVING QUARTERS

Located on busy corner and doing a good business. Property and business for sale at $115,000. There's bonus of a revenue house on property too. Phone Victor Wong, 385-2458. Byron Price & Assoc. Ltd.

FOR MOM (OR POP)

Hobby shop — lots of traffic. Shopping centre location. Asking price of $6,600 is more than covered by stock and fixture value. To hear more call:
B. HUTCHINSON
598-5166 479-8429
NEWSTEAD REALTY LTD.

TAXI ANYONE

Home operated 4-cab taxi business in fast growing local area. A real good family operation. For more particulars please call
386-7521 Del Hoegi 383-0516
BOORMAN INVESTMENT CO. LTD.
1111 GOVERNMENT STREET

COIN OPERATED ELECTRONIC games. 12 unit with location secured and showing substantial return. Investment secured by equipment with replacement value or $36,000. Minimal time and expenses required to operate, full price $33,000, some financing possible. Victoria Press Box 236.

COWICHAN BAY

Large building lot on sewer with nice views of Cowichan Bay. New subdivision, paved roads. Asking only $18,900 with good financing. B.C. Land, 478-5588. Don Oakes, 478-4334.

Incorporate!

Do-it-yourself with the B.C. Incorporation Guide only $9.95. Available at leading book, department or stationery stores.

UP ISLAND HOTEL

Full service hotel in an area of no competition. The price is right and the financing interesting. Details with:
595-5171 JACK GRANT 477-8172
595-5171 TED BROWNE 658-8412
Canada Trust

CARDS AND GIFT SHOP

Located in a popular mall. Coutts Hallmark Cards, Jewelry, gifts and other items. Net $26,000 before wages. Asking price of $60,000. Includes stock, fixtures, good will. Call Cliff Salmond, Gardner Realty Ltd. 385-7721 or 477-3626.

HAIRDRESSING SALON IN beautiful Okanagan Valley, B.C. Established 19 years in same location. Steady, year-round clientele. Four operator chairs, seven dryers. Reply to Victoria Press Box 167.

RESTAURANT

For sale or lease. The only restaurant on Mann Street, Courtenay. Fully licensed. Seating capacity — 80. Fantastic opportunity for the right person. Brown Derby, 417 Fifth St., Courtenay, 334-4811.

FORT STREET

Large older home, suitable as boarding house. Excellent opportunity for reliable person. For details, call 384-2313, days, or 479-1102, after 7 p.m.

UNIQUE BUSINESS

Very high returns on investments. Buy your own Mini-Las Vegas. Make between $2500 - $3,000 per month for a $3,000 investment. Phone 385-4992.

1 CHAIR BARBER SHOP VERY reasonable for sale in busy Plaza; for more information, 758-1813 or write L. Leipold, 3300 Island Highway, Nanaimo.

RETAIL STORE IN GOOD LOCAtion, good income. Reasonable rent, $3,000 will handle including equipment. Plus stock. Phone 479-2343 or 477-8032.

INVESTOR WANTED

$50,000 required. Must be free for International travel. Man and wife suitable. Apply Post Office Box 5218, Station B. Victoria.

MUST SELL AN IDEAL BEAUTY Salon for 1 or 2 persons. Nice location. Asking $3000. After 6 p.m. 386-9645.

CLEAN UP BUSINESS FOR sale. 3 tractors with front end loaders, guaranteed contract. Make $30 per hour. Call 656-4245.

FAST FOOD DRIVE-IN BUSIness for sale. Excellent location, good steady business. Replies Victoria Press, Box 233.

WELDING AND FABRICATING business for sale. Fully equipped shop and mobile equipment. Call after 5. 478-8457.

240 BUSINESS OPPORTUNITIES

Western HOMES Ltd.
1037 Cloverdale Ave. 386-3494

SUCCESS STORY

Established successful Pet Shop close to Victoria. Shopping Centre location. Large selection of birds, fish and pet supplies. Selling for health reasons. $17,500 plus stock and fixtures. For statements and full details contact:

Terry Eden and Wilf Cotton
386-3494 (24 hrs.)

Subdividable

Approx. 2 acres of ideally located property with your own private lake. Close to all amenities. Asking $129,500. For more information on this exclusive listing, or a personal tour, call:
477-7284 24 Hrs. 477-2977 Res.
HARVEY SIMONS
D. F. Hanoey & Associates Ltd.

RESTAURANT BUSINESS

Easy to operate. Very friendly English atmosphere prevails in this cosy 45-seat dining room witr it's antique lined walls. Excellent clientele, location and lease. Reasonably priced at $29,900.Appts. call HUGH YEREX 479-8169 or 592-2407.
WHYTE & GOWER
OAK BAY PROPERTIES LTD.
2227 Oak Bay Ave.

WANTED

Moving from Eastern Canada, client wishing to purchase Travel Agency. If you have this and wish to sell, please call George Naylor, J. H. WHITTOME & CO., LIMITED, 68 Station St., Duncan, B.C. V9L 1M5, 746-6161 or eves. 746-5210.

SMALL CONTRACTING COMpany; includes all construction tools, 385-2649, after 5.

GIFT SHOP IN THE NEW JAMES Bay Mall, complete stock and fixtures, $6,800. 383-9114.

244 REVENUE PROPERTY

Green Acres
HENDERSON REALTY LTD.
385-9741 (Anytime)

DUPLEX

About 1,000 sq. ft. each side on 100'x175' landscaped lot on quiet cul-de-sac. Handy to schools, bus shopping. 2 bedroooms up and 1 down, 14x12 living room, 10x10 kitchens, full high cement basements. Priced to sell $82,500. For further details call 385-9741 anytime or BOB GIBSON 658-5153.

P.R. B
P. R. BROWN AND SONS LTD.
"THE PEOPLE TO SEE"

36 GOVERNMENT STREET
—ESTATE SALE—

Older duplex needing work but very fairly priced at $48,000. All offers will be presented. MLS.
DAVID SCOTT
Off. 385-3435 Res. 479-4405

REDUCED $2,000
SEAVIEWS — FAIRFIELD DUPLEX

4 bedrooms, 2 baths. Presently used as single family home. Requires very few changes to revert to duplex again. Excellent revenue potential. Priced at $68,900. MLS No. 24520. Contact:
385-7721 John Cockrill 385-4230

5% DOWN FAIRFIELD

4 light housekeeping rooms plus extra large 3 BR. suite for owner. Good return on asking price of $79,900. Low down payment to good covenant. For full details contact:
385-7721 John Cockrill 385-4230
GARDNER REALTY LTD.

FAIRFIELD

Modern and attractive 24-suite apartment block. 1-2 bedrooms and bachelor suites. Fireplaces some suites. Walking distance from town. Showing good return at:

$450,000
david burr ltd.
655 Fort St. 384-9335

TAX SHELTER URGENT

New 10 suiter of one-bedroom each. Balconies, Undercover parking. Extra 1260 sq. ft. with 2-pce. baths on main floor suitable for store, office, etc. Concrete and frame construction. Not quite finished. Must sell proposition. MLS. LYLE WICKS or KEN WALTERS 385-2481, Swinerton Stewart Clark REALTY WORLD.

RETIREMENT PENSION

One of the best investments in the city. Near Craigdarroch Castle. Modern and furnished. Gross of over 24,000. Asking only $169,000. Try your serious offer today by calling 479-1667 anytime.

I. G. LIDSTONE
J. H. Whittome & Co. Ltd.
Royal Oak Branch

REVENUE WAREHOUSE

Brand new 2,000 sq. ft. strata warehouse fully leased on a 5-year lease. Easy financing. An excellent investment. Asking $81,700.
JERRY DOWNER
595-2413 658-8491
384-8075, Pager 344
PACE PROPERTIES LTD.

DOWNTOWN APT. BLK.

By the Cathedral. Walking distance to everything. 6 self-contained suites. Easy care lot. $115,000. Financial statement available. Call Bill Weiss 598-8443 or Cliff Salmond 477-3626 — Gardner Realty Ltd. 385-7721.

SOOKE INCOME

Bargain hunters check this out. Two self-contained 2 bedroom suites with fireplaces on one acre ½ mile from downtown Sooke. Gross revenue is $560 per mo. Price is only $53,000. BRIAN RIPLEY 598-5643 or 592-2431. Lansdowne Properties.

DUPLEX, CENTRAL LOCATION, newly renovated, beautiful older home. Two 2-bedroom units, up and down. One fireplace, full basement, large garden, $7,200 gross Incredibly good tenants. $74,900. 478-9289, ask for Phil.

FOUR-PLEX NOT A CONVERsion. Four one bedroom suites, excellent condition, ideal investment, gross $8,280. Asking $79,500. 479-8072.

4-PLEX FOR SALE, $80,000, zoned R-3. Clear title. Vendor willing to arrange mortgaging. T. Davies, 477-0511, 388-9181.

BY OWNER, 9 RENTAL UNITS, $1200 a month potential, large financial assistance, $67,900. 382-3289, 592-1193.

INVESTORS! CHECK THIS!

Capital cost allowance approx. $3,500 first year. Only $3,500 down. 385-2956.

2 DUPLEXES ON APPROXImately 10,420 sq. ft. zoned R3 100' frontage on Pandora, reduced to $134,900. 656-4845 or 384-8366.

3-BEDROOM ½ DUPLEX. Finished basement. Good location. Excellent. 595-6447.

244 REVENUE PROPERTY

Century 21
J. D. BOSDET LTD.
388-4455
3293 DOUGLAS

LOVELY TRIPLEX BY SEA AND PARK

This is well restored and very solid. 2 lower main suites rent at $300 each. Upper suite has huge cement patio opening from living room. Ideal for a roof garden overlooking Beacon Hill Park and up to Olympic Range. Separate meters. Owner lives in top suite. Good quality stoves and fridges few years ago. Room for expansion. Asking $108,000 with nearly $80,000 financing assumable. All new copper piping, solid stucco, good roof and good wiring. Hurry on this one!!
388-4455 FRANK WILLIS

STADACONA PARK 4 RENTALS

Backs right onto the park. 1 bachelor and 3 other one-bedroom suites. Good condition, nice garden, ½ block to bus and new shopping mall. Asking $78,000 and worth it. Gross rents $9,360 year. Ample financing available. Will accept acreage for down payment. MLS 23659.
388-4455 FRANK WILLS

Western HOMES Ltd.
1037 Cloverdale Ave. 386-3494

67000
5 SUITES

Located near Crystal Pool and showing a good return. This building will enhance your investment portfolio. MLS 22844

DRBY 860 Queens Ave.
Then call for details
Jack Davis
386-3494 (24 hrs.)

FARMER Investments & Realty Ltd.
825 BAY STREET 382-2134

SIDE BY SIDE DUPLEX on 6191 sq. ft. of land suitable for possible rezoning to light industrial. Located corner Old Esquimalt Road and Viewfield Road. See this today. 382-2134, Boyd Sadler, 592-1929.

84 SUITES Waterfront
3 ACRES

Built in 1968. one of Victoria's finest apartment buildings ,Priced for quick sale with excellent terms.
STEPHEN SALAGA
388-6275 Pager 321
Homefinders, Wall + Redekop

FAIRFIELD?

Looking for a revenue home with character and also some potential? I have just what you are looking for. A 6-suite on Cook Street. Close to Beacon Hill Park. Lot zoned apartment and next door to commercial zoning. Nets approx. $9,200 and yields 9% Only $99,000. Better call now before its sold. New MLS.
GERRY MARTIN
BUS : 598-5144 RES: 477-7050
T. L. Mann & Associates Ltd.

REAL CHARACTER

From top to bottom this old charmer will get you started in your own. Heritage restoration. Presently duplexed with all separate utilities it could easily be returned to a single family residence. Located on a 50x135 lot in an area under restoration. Drive by 1426 Vining then call me to see all the great living this home can offer. Priced at $50,500.
RAYM H. FORBES
477-1841 477-1781
PAT FORBES 388-5464 Pager 207
BLOCK BROS. REALTY LTD.

SIDNEY S/S DUPLEX

Each side has large kitchen with eating area, living room, ½ bath and utility room on main. Upstairs, two large bedrooms and bathroom. One side has carport and terrific workshop, with ample parking. Asking $72,500. For further information call:
TED RADWAY
388-4271 477-6176
J. H. WHITTOME CO., LTD.

BEST BUY-YOU BET!

Lots of homes can accommodate you and your family. Few can do it as comfortably as this 1-year-old Gordon Head beauty. Over 2600 sq. ft. 4-Bedroom or full in-law suite. 3 Bathrooms. Large 12x13 dining. Spacious 13x15 kitchen with recipe centre. Separate parking for boat or rec vehicles. Plus drive-in garage. Just off Arbutus and priced below what you could duplicate it for at $85,900.
RAYM H. FORBES
477-1841 477-1781
BLOCK BROS. REALTY LTD.

1—Mount Tolmie $67,900. Modern S-S duplex, living room, 2 bedrs, large kitchen, carport, own front and back yards. Each side identical.
2—8 yrs. young, Vic West area, up and down duplex, huge living room with dining area, 2 bedrooms, kitchen and bathroom. Separate back yards, both suites identical, newly listed. $67,900.
Call now CONNIE WEYLER or SUE WARKE OWENS.
Castle Properties Ltd. 386-6164

KINSMAN PARK — GORGE

By Owner. Good quality two family dwelling. Upstairs 30' living room with fireplace, dining room with access to large sundeck, kitchen with appliances, 4-piece bathroom, 3 bedrooms. Downstairs: utility room, rumpus room, self-contained suite, living room with fireplace, kitchen with appliances, four piece bathroom, one bedroom, double carport, greenhouse. Phone 598-7741.

LIKE A REAL NICE DUPLEX

This one looks like an executive home with 1820 sq. ft. on main floor. There is a lovely 2-bedroom private suite on ground level — offered units replacement cost for $86,500. Exclusive with IRENE VAN 384-9191.

CANADA PERMANENT TRUST COMPANY

FORT STREET

Large older home, suitable as boarding house. Excellent opportunity for reliable person. For details, call 384-2313, days, or 479-1102, after 7 p.m.

24 SUITES FOR SALE

Prime Fairfield Location. Close to shops, transportation and park. Grossing $57,000. Good financing. Excellent return. Asking $450,000. Victoria Press, Box 214.

DUPLEX, 3 BEDROOMS EACH side. Basement, oil furnaces. $69,500. Best value anywhere. 880-882 Lampson. Courtesy fellow agents. D. Hawkes Ltd., 384-7128 (after hours 477-9544).

12-SUITE CONVERSION. FAIRfield location. Close to Cook. Excellent investment for local owner. Asking $140,000. Victoria Press, Box 214.

245 REVENUE PROPERTIES WANTED

APARTMENTS PROPERTIES WANTED

10-20 Suites with $35,500 down
21-35 Suites with $50,000 down.
35-52 Suites with $100,000 down
53-90 Suites with $220,000 down.
Also, we require neighborhood stores or shopping centres (preferably frame construction). Vancouver clients will give quick answer. Cedric Steele Realty Ltd.
388-6258
Cedric Steele 592-3842.

245 REVENUE PROPERTIES WANTED

FOR SALE...9 HOLE GOLF course with full club house, no agents, phone 642-5454 for appointment.

247 COMMERCIAL OR INDUSTRIAL PROPERTIES

REALSPAN PROPERTIES LTD.
1031 VANCOUVER ST. 388-6454

INVESTMENT OPPORTUNITIES? CALL US

MAYFAIR SITE—Land and plans for a warehouse complex. Central location and reasonable price. Just listed $105,500.

ARP SITE-Land, plans, CMHS approval of mortgage. Located in the heart of Central Saanich business district. Total price $108,000.

WATERFRONT — Where is the climate warmer, the weather drier and the pace more leisurely? Answer — Sidney. We have 5.6 acres of waterfront land zoned for Townhouse development plus architectural plans for high quality condominium homes in Sidney's best residentia area. Priced $700,000. Terms Available.

R. I. MURPHY
388-6454

DEVELOPERS OAK BAY COMMRCIAL

Two corner lots on busy Oak Bay thoroughfare with lane at rear. Zoned retail. 12,000 square feet at $139,000. 3 bedroom bungalow and commercial storage garage on one lot. Other lot is umimproved. Property rented on monthly basis. Probable future use retail-residential. A choice location and good opportunity. MLS.
STAN PELLAND
BUS: 598-5144 RES: 598-5427
T. L. Mann and Associates Ltd.

BURNSIDE ROAD 3-BAY CENTRE

Service centre equipped with hoists and compressor. Lt. Industrial zoning permits most uses. Ideal for Auto-Marine repairs, body shop. 2,400 sq. ft. bldg., 7,200 sq. ft. paved lot. MLS.
$136,000
KEN MANN
BUS. 598-5144 RES. 477-6773
T. L. Mann and Associates Ltd.

84 SUITES Waterfront
3 ACRES

Built in 1968, one of Victoria's finest apartment buildings, Priced for quick sale with excellent terms.
STEPHEN SALAGA
388-6275 Pager 321
Homefinders, Wall & Redekop

ESQUIMALT ROAD LIGHT INDUSTIRAL TOTAL PRICE $35,000

An old wooden warehouse on Esquimalt Rd., ideal for machine shop, storage, antique shop, cabinet shop, etc. Approx. 2000 sq. ft. plus loft. Excellent value.
IAN BOORMAN
386-7521 592-3335
BOORMAN INVESTMENT CO. LTD.
1111 GOVERNMENT STREET

POTENTIAL BUILDINGSITE

Subject to rezoning. From 12,000 sq. ft. to 24,000 sq. ft. and $9.00 sq. ft. Call:
LORNE PEASLAND
385-9741 (24 Hr.)
HENDERSON REALTY LTD.
385-9741

OAK BAY

Well maintained block. Prestigous corner location. Comprising 2 established retail outlets and 2 self-contained apartments. New exclusive listing.
NINA STEPHENS
386-2911 479-5463
Homefinders, Wall and Redekop

WAREHOUSE

Located in the Industrial area of downtown Victoria, and priced at $58,900. Exclusive. Call:
LARRY LINEHAM
595-2961 Off. Res. 595-0134
NATIONAL TRUST

FOR RENT

available June 1st, a large fenced area, approx. 11,000 sq. ft. suitable for storage, in the vicinity of Douglas and Topaz. Reasonable rent. Contact Mr. Anderson at 382-2721.

7,200 SQ. FT. NEW BUILDING, M-2 zoned, suitable for office, retail, wholesale or manufacturing, ample parking, all offers seriously considered on asking price of $249,000. Phone 388-6474, Mon. to Fri., or 592-2142.

KEATING X RD.

1 acre industrial zoned property located in new subdivision, we'll also build or develop for suitable tenant. OK Trucking Co. Ltd., 386-3414.

GLENDRIDGE CENTRE

M2 Industrial lots, 7,500 sq. ft. to acres. Sooke Highway in Glen Lake. Wilshire Holdings Ltd. 478-4655.

8100 FT. ESQUIMALT COMM. plus 2 bedrm full basement home easily converted. Vacant. $60,000. JIM RANSON Westgate Rlty. 388-9941.

BY OWNER: 123 ONTARIO Street. Zoned R3L. Offers to $60,000. Write: Box 3513, 150 Mile House, B.C., V0K 2G0.

250 HOUSES FOR SALE

ARE YOU LOOKING FOR

1) A HOME CLOSE TO SCHOOLS —PARKS—SHOPPING —HOSPITALS?
2) 3 BEDROOMS—WITH A SPARE DOWN?
3) LARGE—BRIGHT—AIRY ROOMS?
4) EASY CARE—MINIMUM STEP —MATURE LANDSCAPING?
5) GOOD CONSTRUCTION—GOOD CONDITION—GOOD AREA —GOOD PRICE?

Then you can't afford to miss out on 2500 FOUL BAY ROAD. $68,000 and only 13 years old!! And give me a call.
477-0191 HELEN HASLAM 477-3440
The Royal Trust Company

OAKLANDS!
$53,500
PRETTY LOT

High on a hill — new aluminum siding, 9x12 greenhouse fully wired, separate workshop or garage. Living room, dining room, kitchen, utility and 1 bedroom on main. 2 rooms up, rumpus room down. New listing, and it shouldn't last long.
JACK and JACKIE WALDRON
477-0191 477-9636
The Royal Trust Company

250 HOUSES FOR SALE

WHITTOME'S
1111 BLANSHARD 388-4271

OPEN TO VIEW HOUSE and POOL

Your chance to buy 4257 Carey Rd. on Thurs. and Fri. 6-8 p.m. Be a sport and treat your family to a 16x32 heated pool. Check the quality const. of this one-owner custom built 3 bdrm home. Beautiful floor to ceiling fireplace in LR. House freshly decorated. 1½ baths. W-W carpet. Full bsmt. Country atmosphere with city convenience. $67,500. MLS.
388-4271 Shirley Wilde 478-2459
388-4271 Ruth Lukaitis 477-5306
J. H. WHITTOME CO., LTD.

SEA VIEWS
OPEN HOUSE
SAT. 2-4 p.m.
4285 HOULIHAN

Phone for an appointment or drive by this new, four-level split; built to suit the discriminating buyer and located in the most desirable area of Gordon Head. Open to offer on $129,000.
M. RUTH CROSLAND
388-4271 595-5568

HIDDEN VALUE

That's what you'll be saying when you see this 18-year-old, 3 bedroom, full basement stucco home located on .659 acres with potential. 1205 sq. ft. main floor comprises living room with fireplace, dining room, family size kitchen with built-in oven. Family room and 4th bedroom down. First time on Mkt. Now being offered at $79,900. Vendor will carry 1st mortgage Exclusive.
BOB JOHNSON 592-3573

COOK-TOLMIE

Cosy 2-bedroom stucco bungalow. Kitchen has just been remodelled. Close to bus, schools and shopping. Good Veg. garden area. MLS 24358. Asking $44,900. Why not try your offer on this one.
388-4271 BOB JOHNSON 592-3573

3-BDRM SPLIT

Spacious, spotless. Quality finishing throughout. Attractive living room with fireplace, large dining room. Enclosed sunroom off kitchen. All drapes, mirrors and major appliances included. Very easy home to heat. With $15,000 down vendor will carry balance. ML 24996. Asking $68,000.
BOB JOHNSON 592-3573

GARDEN SPACE

Will be yours to enjoy in this large lot 70x202. Living room with fireplace, bright sunny kitchen. 2 bedrooms, full basement, stucco bungalow with hot water heat. MLS 24992. Try your offer on asking price of $57,900.
BOB JOHNSON 592-3573

1733 FOUL BAY
$52,000
MUST BE SOLD
PHONE JACK SWANSTON
388-4271 592-6338

COLWOOD
3359 WISHART RD.

This lovely 6-year-old, 3-bedroom, full basement home has had the price reduced to $59,500 for quick sale. Home is located in park like setting and has large sundeck over carport. Finished rumpus room, extra bedroom and ½ bath in basement. Main floor has large living room with fireplace, dining room with sundeck off, kitchen with eating area, 4-pce. bath and 3 bedrooms. For more information and to view please call:
O. DOUGLAS TED WILKINSON
388-4271 (anytime)

SIDNEY

Immaculate 3 bedroom split level home. Living room with rock fireplace. Dining room with sliding door to large sundeck. Kitchen with built in nook. Extra room in basement. Drive in garage and carport. Nicely landscaped lot. Asking $58,500. For more information and to view please call:
TED WILKINSON O. DOUGLAS
388-4271 (anytime)
J. H. WHITTOME CO., LTD.

Montreal Trust

VALUE PLUS
$48,500

—3 BR character
—Living room with fireplace
—Dining room
—Large kitchen with EA
—Full basement
—Clean, bright, spacious
—Clear title
—MLS 23682
386-2111 GARY RESTELL 477-0851

OPEN HOUSE
2170 BRIGHTON

SAT., 1:30-4:30 . . . SOUTH OAK BAY. Turn up Roslyn off Windsor Park Road and view this secluded property only a stroll to the heart of the village. This unique setting offers 3 BRs with an in-law suite if required. Beautiful shrubs and hedges enhance this prime location. $79,900. Prior viewing call:
386-2111 D. BECKNER 477-4994

Gardener's Delight Plus Famly Home

For the family, a 4 BR exceptionally maintained home within 10 miles of city centre. Two levels of modern and economical living area. (Ask about heating costs.) For the gardener approx. ½ acre of both landscaping and fully fenced garden area which will have your green thumb tapping with joy. MLS. Priced at $84,500.
386-2111 NEIL RAWNSLEY 595-1507
Pager No. 214

2533 Shakespeare IMMEDIATE SALE DESIRED

Out of town vendor desires quick sale so has priced this home at $50,000 . . . two bedrooms, a separate garage with workshop, a part basement and fruit trees in the yard are some of the features. The kitchen has been recently renovated and you can add your own touches to the yard. View this MLS No. 23148 with:
NEIL RAWNSLEY
386-2111 Pager No. 214 595-1507

ROCKLAND AREA SUPERB LOT

A rare opportunity exists to locate in one of Victoria's more desirable residential areas. This is an attractive 3 bedroom, full basement home built in 1956. If you enjoy gardens then this terraced garden with a dogwood tree and a group of giant poplars will be a delightful addition. Close proximity to town, parks and waterfront for those who enjoy a leisurely walk. This exclusive listing priced at $75,000. Another "Here Today — Gone Tomorrow" offering.
NEIL RAWNSLEY
386-2111 595-1507
(Pager 214)

PRIVATE SALE. IMMACULATE one-year-old home. Three bedrooms, full basement, 1½ baths, stove and fridge included, private fenced yard, home shares one common wall with neighbor, carport, end of quiet cul-de-sac, near schools etc. 4042 Daffodil Place (near Marigold). $53,200. Phone for appointment evenings or weekends 382-6015 or 477-6509.

TWO LEVEL, 3 BEDROOM, older type home, full basement, garage, sun porch. Extras. Large lot, 56' x 159'. Esquimalt location, 1043 Bewdley Ave. Well established area, close to Flemings Beach. Immediate occupancy. Asking price $61,900. Phone 479-6552.

250 HOUSES FOR SALE

Castle Properties Ltd.

HILLSIDE-QUADRA

Only $54,500. In excellent condition and has a rented suite in the basement. Close to all amenities. See this one first and have low payments. Quickly call BEN GREIG, 386-6164 or 598-3105.

HILLSIDE-CEDAR-HILL

Two bedrooms, full basement, LR with wall to wall and fireplace. Separate garage. Low taxes. Immediate possession. Only $45,500. ML 24401. IRENE DALZIEL 386-6164 or 477-6380.

SIMPSON SEARS AREA

No step starter or retirement with easy care lot. Good size kitchen with eating area. LR with fireplace. Stucco exterior. Immaculate condition, only $46,900. IRENE DALZIEL, 386-6164 or 477-6380.

CLOSE TO WOODWARDS

Exceptionally clean and well cared for, three bedrooms on the main plus one in the full high basement. Good size LR with fireplace large workshop-garage. Only 25 yrs. old. A really good purchase on a quiet street. Asking $52,900 and worth it. BEN GREIG, 386-6164 or 598-3105.

BARGAINS

$64,750 — $78,900

COUNTR SETTING IN THE CITY

These 3 B.R. homes are on quiet cul-de-sacs with underground wiring. Nice lots. Top quality finishing and basements, some with 2 F.P.'s. Buy now before mortgage rates increase. Call SHANE BEFURT 386-6164 or 385-3664.

MUST SELL

Spacious three bedroom, full basement home close to town. Ideal for the working man and his family. Close to schools and recreation activities. Large living room has fireplace, easy care garden, exterior done in never-paint-again, newer roof, gutters and downspouts. An excellent starter at the price $47,900. BEN GREIG 386-6164 or 598-3105.

MILL BAY BEAUTY

3400 sq. ft. of beautifully constructed residence. L.R. is 23 ft.x 27 ft. and has a beautiful rock fireplace, dining room is 11 ft .6 inches x 13 ft. Kitchen is a lady's dream, 25 x 9 with loads of cupboards and working area. Five bedrooms, 27x21 English pub style recreation room with Old-English brick fireplace. Situated 4½ miles from Duncan or forty minutes from Victoria in an area of similar prestige homes. There is much more to tell you about this one but it really should be seen. I'll show it to you anytime. Seaview, gigantic sundeck to take advantage of the rural atmosphere. Asking only $96,000. Make an offer. BEN GREIG 386-6164 or 598-3105.

BRAND NEW LISTING GORDON HEAD BEAUTY

$69,900

Delightful living room with fireplace, wall to wall shag, large dining area adjoining. 3 bedrooms up, 1 down, large rec room, bar, laundry room, 4-pce. and 2-pce. bathrooms plus sundeck and carport. 70'x130' lot. This is a must see. Call SUE WARKE OWENS or CONNIE WEYLER 386-6164 24 Hrs.

$38,900

2 BEDROOMS

No exaggerations! Here's a 2 bedroom, part-basement home in a good area, no through street, all utilities updated, good size lot, nicely landscaped, good roof. Just listed and a good buy. For more details, call RICK O'KANE bus. 386-6164 or res. 479-5533.

NEW LISTING

$43,900

Solid 3 bedroom, full basement family home located on a quiet street near Simpson Sears. Modern, spacious kitchen, all utilities updated. Priced for a quick sale so call today. MLS. CHRIS GREIG, 386-6164 or 478-5953.

QUADRA-HILLSIDE

Spotless 2-bdrm, full bsmt. home on a large, fully fenced lot. Big living room with fireplace. Economical hot water heat and many more extras. Call now: LYLE MARRINGTON 388-6275 pager 2553, Castle Properties Ltd. 386-6164.

SEMI-RURAL

Cosy cottage with a nice fireplace and a lovely changing view. Only minutes from town and the price is right for a starter, only $38,500. This one should move quickly. Call IRENE DALZIEL 386-6164 or 477-6380.

DRASTIC REDUCTION OWNERS HAVE MOVED

Almost 2 acres; suitable for grazing animals. 2 large dog runs with kennel ends. Custom built 2-bedroom cedar post and beam home with part basement, sunken living room, new W-W carpet, double carport, 2 bathrooms. Appraised at $89,900, yours for $82,000. Call quickly, CONNIE WEYLER 386-6164.

GORGE $49,900

Big three bedroom home. Extra large living room with W-W and FP. Full basement with 4th bedroom and sewing room. Drive-in garage. Big kitchen with loads of cupboards. Utility room on main floor with hook up for washer and dryer. M.L.S. Call DANNY GREIG 386-6164 or 382-3028.

RURAL RETREAT

Ideal for the newlyweds or retired couple. Nice quiet area only minutes from town. L.R. with fireplace, D. R., one bedroom, full basement. Electric heat. Nice pastoral view. Asking only $38,500. Quickly call DANNY GREIG 386-6164 or 382-3028.

QUIET CUL-DE-SAC

$45,900 is the asking price. Two or three bedrooms, L.R., large kitchen, separate utility room, large lot, two year old furnace, well insulated, one yr. old hot water tank, nice and clean throughout, a pleasure to show. Call me now. IRENE DALZIEL 386-6164 or 477-6380.

BRAEFOOT PARK AREA DESPERATE

$65,000

This 3 B.R. home has 1 4-pce. and 2 2-pce. baths. Nice kitchen with E.A., almost new fridge, stove included. Nice landscaped and partially fenced lot on a quiet cul-de-sac. Approx. 1225 sq. ft. on main floor. Call, view and make an offer. SHANE BEFURT, 386-6164 or 385-3664.

LOW DOWN PAYMENT

Cozy 2-bdrm. bungalow on no-thru street close to Jubilee. Appliances inclu., elec. heat, low taxes, quick poss. For more info. call LYLE MARRINGTON 388-6275 pager 2553, Castle Properties Ltd. 386-6164.

SAANICH COUNTRY

$44,900

Located on a quiet cul-de-sac overlooking picturesque farmland, this cosy 2 bedroom home with large sundeck and updated wiring and plumbing is a must to view. M.L.S. Call CHRIS GREIG 386-6164 or 478-5953.

IMMACULATE

$54,900

Big living room with W-W and F.P. in this two-bedroom home located on 51x135 lot with fruit trees and fully fenced backyard. Loads of cupboards in new kitchen. Freshly done family room in full bsmt. 10 per cent mortgage available up to 95 per cent of asking price. M.L. 25034. OLE KNUDSKOV 386-6164 or 388-6275 pager 2342.

Castle Properties Ltd.

YOU ASKED FOR IT

Your own little farm, room for your horse, garden and what ever. A swimming pool or tennis court? Ranch type home of 1700 sq. ft. 4 bdrms. and rumpus room. Property fenced and cross fenced. Excellent level, arable land. Don't miss it. $112,000. FLO PELLING 384-5024, LOUISE WILTERMUTH 477-6307, Castle Properties Ltd. 386-6164.

LANGFORD COLWOOD

1) Four bedrooms, 1400 sq. ft., 11 years old. VENDORS ANXIOUS. Offers on $52,000. M.L.S.

2) An EXCELLENT STARTER OR RETIREMENT HOME. All services updated within last five years. Two bedrooms, living room with fireplace and good sized lot. $49,900. M.L.S.

For information on either of these homes or to view at your convenience call BOB KOHLRUSS 386-6164 (24 hrs.) or 658-8360.

GORDON HEAD

Quick possession on this 1½ yr. Metcalf home. 2 F.P.s, 3 or 4 bdrms., sep. dining room, 3 baths, 1 quiet block to Torquay Elem. means peace of mind. Vendor transferred and considering all offers on $76,900. Drive by 4425 Tremblay and then call MIKE SWEENEY 386-6164 or 385-1547.

OAK BAY CHARACTER JUST LISTED

$72,500

This 3-bdrm. and den beauty has over 1400 sq. ft. of finished floor area plus a big rec. room in the F.H.C. basement. L.R. with F.P. and separate D.R., both with W-W over hardwood. Nice kitchen with E.A. 1 bdrm. and den on main floor, 2 bdrms. and sewing room up. All on a well kept 75x135-ft. lot with backlane. Priced to sell. Quickly call SHANE BEFURT 385-3664 or 386-6164.

GARDNER REALTY Ltd.

895 FORT ST.

OPEN HOUSE

SAT. and SUN.

1:30 - 4:30

3703

HAPPY VALLEY ROAD — $54,900

This is a great buy if you enjoy a country setting and look what it includes:

A 3-bedroom, no-step home only 8 yrs. old. You will particularly enjoy the cosy wall-to-wall old brick FP in the large LR and the low taxes! Also a 600 sq. ft. hobby shop wired and heated. Situated on a ½-acre lot it is a perfect home for retirement or for a young family. (MLS No. 23607. For viewing call:

385-7721 Bill Weiss 598-8443

TODAY OPEN HOUSE

228 BURNSIDE W.

6:30 - 8:00

ONLY $65,800

5 yrs. old, exceptionally spacious 3-bedroom, quality built home. Has large entrance hall, LR with Bay Window, arch type brick FP and built-ins. Separate DR, walnut kitchen with built-in dishwasher and separate eating area. There is a professionally finished 15x35 family room, 3-pce. bath, roughed-in 4th bedroom and utility room in 'out-of-ground' basement. (Would make an excellent in-law suite). This home is immaculate and truly displays old country craftsmanship.

385-7721 Bill Weiss 598-8443

BUILDER'S BONANZA

This beautiful home on lot 150x180 is located on quiet Lake Hill cul de sac. Property is flat and is subdividable immediately into 3 lots. Home is classic English cottage with lots of leaded glass, 4 bedrooms, 2 bathrooms with private garden to enjoy. Priced for immediate sale at $135,000.

385-7721 Dale Briggs 592-3978

EXCLUSIVE UPLANDS WATERVIEW

This very attractive family home must be seen inside to truly appreciate its many features. It has 3 large bedrooms, 1½ bathrooms, large den or family room. LR and FP, spacious DR. Realistically offered at $116,000. Call me for a private viewing.

385-7721 Dale Briggs 592-3978

SAANICH EXECUTIVE FARM

This beautiful home is located on a quiet cul de sac on 1.6 acres of beautiful ground and backs onto Beaver Lake Park. The house has been completely redecorated inside and out, and has 4 bedrooms, good barn with power and water plus corral, chicken shed. Priced for immed. sale at $109,000. MLS 24145.

385-7721 DALE BRIGGS 592-3978

FAIRFIELD SAMUEL MACLURE

This beautiful character home must be seen inside to be fully appreciated. Built around the turn of the century, this home features LR with FP, separate formal DR with FP, character kitchen and 3-Pce. bathroom. Upstairs has 3 bedrooms with development possibilities in the attic. Windows are hand-leaded and double glazed throughout. For the persons wanting true character under $100,000. This is the one. Priced for immed. sale at $87,000.

385-7721 Dale Briggs 592-3978

MOVE TO THE COUNTRY

This ultra-modern 2-bedroom home is designed for indoor-outdoor living in a treed setting of tranquil charm. It has about 500' of creek frontage with duck and trout pool overlooked by the kitchen and living area through a wall of windows, and from the large cedar sundeck. All tastefully screened to allow complete seclusion and privacy. This home is an experience to view. PRICED RIGHT AT $62,900. MLS No. 24547.

385-7721 Bill Weiss 598-8443

Sat. & Sun., May 28 & 29

12-5 p.m.

3049 Albina St.

Gorge Tillicum area close to shopping, schools and bus. Two bedrooms, new kitchen, new floors and carpets, basement. Includes fridge, stove, all drapes, fenced lot 50x133, garden planted. Have Purchased. All offers considered. Asking $46,900. 386-9981.

OPEN HOUSE SUNDAY 1-5

SIDNEY 9675 FIFTH STREET

Professionally renovated, no-step home. Large living and dining area, 2 bedrooms, convenient cabinet kitchen, vanity bathroom, laundry room, new carpeting throughout. Covered patio, over 900 square feet. Taxes $5 a month. Asking $48,500. 656-3317.

DEAN PARK ESTATES

View this new 2 or 3-bedroom home. Daily from 1 to 4, at 8854 Pender Park Drive. Builder in attendance. Phone 652-1673, 652-4155.

mann

T. L. Mann and Associates Ltd.

12 NEW HOMES

FOR: VERY GOOD PRICES!
$64,750 to $58,900 and 2 unique 1½ storey models at $78,900 just being finished. Lower down payments possible!

FOR: LOTS OF EXTRAS!
and extras make the difference.
FOR: A NEIGHBOURHOOD YOU'LL FEEL PROUD TO LIVE IN!

FOR: A QUIET LOCATION!
Where the children can play more safely on no-through streets.

Come and See the Selection of Homes Available at LEEDS PLACE

You'll love it because it feels like a bit of country. Doesn't feel like a typical subdivision. It's in a valley-like setting yet it's only 5 minutes to town.
LOCATED: Off Lodge Avenue, between Saanich Road and Quadra Street. Bring the kids!

Visit Our Furnished Display Home Open:
Weekdays, 2-4:30
Saturday, 1-5:00
Sunday, 2-4:00

BARGAIN!

I have a 3-bedroom townhouse in the Orchard Hill complex that is priced thousands below the competition for fast sale. If you are renting now and are thinking of buying while the mortgage rates are down, now is the time. Try your low down payment. Only $43,900.
GERRY MARTIN
Bus: 598-5144 Res: 477-7050

SWEETHEART!

Yes, this beautiful bungalow with the shake roof truly is a sweetheart. The sunny large modern kitchen has an eating area. Other features include 2 bedrooms, cosy living room with fireplace. The bathroom has cultured marble vanity and back splash. Quality floor covering throughout. Also a rec room in the full high basement. Move right in. Try your low down payment on the asking price of only $54,900.

GERRY MARTIN
BUS: 598-5144 RES: 477-7050

$2,000??

If you have $2,000, why not invest in your own home. I have a great starter home on Emerson Street. Some of the features include 2 bedrooms, living room with fireplace, basement, on a no-thru street. Close to all amenities and a nice yard. All this for only $42,900. New MLS.

GERRY MARTIN
BUS: 598-5144 RES: 477-7050

REDUCED!!

This executive home has been reduced $10,000 for fast sale. This fantastic family home boasts 4 bedrooms plus a den and sewing room, 3 bathrooms, large rec. room with wet bar and dance floor, and a great kitchen. Located on a sea view lot in Cordova Bay. Owner must sell. Now only $89,900. New MLS. Best buy in Cordova Bay.

GERRY MARTIN
BUS: 598-5144 RES: 477-7050

4 YRS. OLD WATER VIEWS

$61,500

A lovely home in a quiet location off Selkirk along the Gorge waterway. The design is different, the inside and outside pleasing and the grounds are easy to maintain. There are living and dining rooms, a bright kitchen, 3 bedrooms, a huge 4 pce bath, a full basement with the rec room started, a roughed in F.P., a large utility room, 2 pce bath and a drive-in garage. What a house and what a price! Call for an appointment to view.

KEN MANN
BUS: 598-5144 RES: 477-6773

$49,500 GORGE 3-BDRM.

Extra large living room, separate dining room. Older renovated bungalow. 1,300 sq. ft. of good accommodation on one level. Good neighborhood for children. Owners have purchased, so make an offer. Drive by 413 Walter Avenue. MLS.
STAN PELLAND
BUS.: 598-5144 RES.: 598-5427

OPEN HOUSE Saturday 1:30-4:00 p.m. 948 St. Charles

5-Yr.-old Rockland Executive Tudor. 3,000 sq. ft. of living area on a 60x192' lot. 4 bedrooms, 3 bathrooms, large den, living room with fireplace, kitchen with fireplace, large rec room with fireplace and roughed in wet bar. Basement could be converted to an in-law suite with roughed in 4th bath. Large garage and workshop area. Fully fenced rear yard. All drapes, fridge, stove, dishwasher, intercom, instant boiling water unit, garden equipment and a set of engineered plans for a pool are included in the asking price. Vendor has purchased and must sell. Asking price is $109,000 and open to offers. MLS.
BRUCE F. GIBSON 598-5144 pager

GORDON HEAD

$63,800

Convenient location on pleasant cul-de-sac. View of Olympics and Mr. Doug. Three BR, 1½ baths upstairs. Family room and den or 4th BR down. Shake roof. Fenced, easy care yard. Sensibly priced by owner. Call 477-5877.

BRAND NEW 3 BDRM.

$48,500

On quiet cul-de-sac, full basement, thermo windows, carport and sundeck. Almost ½ acre. Near schools and shopping, strata duplex. Close-in. 478-6458.

BICO

BOORMAN INVESTMENT CO. LTD.
386-7521 or 595-1535

OPEN SAT. 2:00-4:00
1737 LANDS END ROAD
PRESTIGE AND SERENITY

If a beautiful, new, five thousand square foot, fourteen room LUXURY TUDOR HOME appeals to you, this is your opportunity! This home is set in two acres of secluded treed property near Swartz Bay. Among many features count FOUR unique fireplaces, FOUR bathrooms, TWO playrooms, fully equipped KITCHEN and a lovely little GARRETT hideaway. Outstanding quality and value at $199,000. (MLS).
MARILYN SECORD
386-7521 477-2722

OPEN HOUSE
10-MILE POINT
2918 WOODHAVEN TERR.
(Off Tudor Rd.)
SAT. 1:30-4:00 P.M.

Bring nature inside all year around. Uniquely designed one level home. Near ½ acre of easy care grounds. Sliding doors to patios from den, dining room and sunken living room. 3 Bedrooms, "Captain's" sundeck. An ideal location for quiet living. MLS. Offered at $98,800.
PATRICIA SNOW
595-1535 477-6074

OPEN HOUSE
264 BEECHWOOD
SAT. 1:30-4:30 P.M.
TUDOR IN FAIRFIELD

Spotless throughout, 4 or 5 BR. home on a very nice Boulevarded quiet street. Close to sea and park. Owners are moving and selling at very realistic price of $61,500.
$61,500
595-1535 OLGA ZACHARY 592-2265

OAK BAY
OPEN SAT. 2 TO 4:30
813 OLIVER ST.
$79,000.00

A delightful home priced to sell! Completely remodelled in a tasteful decor. The main floor is 1400 sq. ft. and offers: brick feature fireplace in living room — separate dining room — modern bright kitchen, with good eating area, French door to secluded sundeck, and adjoining utility room — three bedrooms (master with two closets). The lower level offers a professionally finished recreation room with w-w, extra bedroom, and part bathroom. You must come inside this home to appreciate the charm and good value. (MLS).
386-7501 IAN BOORMAN 592-3335

2 LARGE FAMILY HOMES
1-4740 ROCKY PT. ROAD
(Metchosin)

A lively secluded home amongst the tall trees and minutes from Wiers Beach, and Pearson College of the Pacific. There are 2700 sq. ft. finished including 5 bedrooms, 2½ baths, 24 ft. living room, 27 ft. rec. room, both with brick fireplaces. Owner is transferred and will consider all offers on asking price of $75,900.

2-6896 WOODWARD DRIVE
(Brentwood Bay)
OPEN SAT. 2-4

Two blocks from the beach with some seaviews, this is an exceptionally well finished home in every way. Custom kitchen with dishwasher, large living room and rec. room both with split rock fireplaces, office, 4 bedrooms, 2½ baths, and huge sunny deck complete the package.
REDUCED TO $74,500
This home must be sold.
386-7521 J. P. DUECK 656-6060

OPEN HOUSE
SIDNEY
2374 OAKVILLE OFF FIFTH
SAT. 2-4

3 Bedrooms on main floor. Fireplace and large picture window with sea glimpses. ¾ basement has extra bedroom and family room. Very handy to shopping. Come and view with DEAN ELLIOTT
$58,400
383-7239 386-7521

OPEN HOUSE
303 HENRY ST.
CORNER OF CATHERINE
SAT. 1:30 to 4:30
$ VALUE

4 Bedrooms. Decent kitchen. Sunny dining room off kitchen. Living room. Laundry-utility room. Bathroom. All on one level. Nice lot, 60x110. Zoned duplex. $44,800. MLS 23039. Call
JOHN HOLMS at 386-7521

MT. TOLMIE

Beautiful 2-year-old split-level home. Attractive bay-windowed living room with floor to ceiling fireplace and good-sized dining room. Super family kitchen with eating area and adjoining family room with Franklin fireplace, 2-pce. bath and utility complete the main floor. Three bedrooms, master has 3-pce ensuite. All rooms have quality carpeting. Dougie garage, storage room and attractively landscaped lot. MLS. $110,000.
595-1535 MARILN SECORD 477-2722

LOVELY GROUNDS

2-bedroom split-level off Gorge Walkway. Sauna. Indoor-outdoor sundeck. Immaculate condition. MLS. $67,900.

FAMILY HOME

4-BEDROOM 2-storey home in Langford. Rec. room has bar. Bright, sunny location. MLS. $55,500.
PATRICIA SNOW
595-1535 477-6074

LANGFORD
TERRIFIC VALUE!
ASKING $58,500.00

Three years young, and better than new. Ideal for the growing family as the yard is fenced and the quiet street is near schools and shopping. Look at the roominess — main floor 1180 sq. ft. — Three bedrooms (master ensuite) — 20 ft. living room with feature fireplace — separate dining room — sundeck — kitchen with eating area. In addition the basement is developed with a utility room, third bathroom, recreation room with fireplace, and play area (MLS)
386-7521 IAN BOORMAN 592-3335

SIDNEY
WEILER AVE.

Spotless, 3 bedrooms on main. Fireplace. Cheerful living room. Dining room; Large new sundeck. Bright kitchen. Full basement with lots of work space. Good-sized lot. Young fruit trees. $56,000. MLS 24814.
Call: John Holms at 386-7521

SIDNEY — SOUTH

Really comfortable homey-type home. Just like new and better. 3 bedrooms on main floor. Fireplace in cheerful living room. Large sundeck off dining room. Cheery kitchen. Full basement with lots of work space. Lot has young fruit trees. Very private at back. $56,000. MLS.
Call JOHN HOLMS AT 386-7521

BEAUTIFUL
FAIRCLIFFE LANE
$47,900

Sea, trees, shrubs and flowers. A rare opportunity to have a charming 2-bedrm. apartment with southern exposure in this delightful and extremely popular complex near the sea. High, wooded and very secluded but just a short walk to bus and shops and only 5 minutes from downtown Victoria. Basement parking, clear title. Early possession. Drive by and then phone me for an appointment to view.
386-7521 JOHN PLATT 383-2700

BICO

BOORMAN INVESTMENT CO. LTD.
386-7521 or 595-1535

JUBILEE

Like new. All redone inside. Clean and bright 2 or 3 bedrooms. Very neat modern kitchen & bathroom. All new wiring, and plumbing, etc. Access from back. Park-like boulevard in front. $44,900. MLS 24016.
Call: JOHN HOLMS AT 386-7521

COUNTRY'LIKE

OLDER 2-bedroom home. On very desirable lot. Large dining room. Kitchen and separate dining. Easy to town or university. $44,800.
Call: JOHN HOLMS AT 386-7521

SIDNEY
JAMES WHITE

Decent no-step 3-bedroom home. Pleasant, clean interior. Laundry for W-D off kitchen. Living room with large window. Hardwood floors. Lot 55x110. $42,900. MLS 24783.
Call: JOHN HOLMS at 386-7521

LITTLE SHACK
BUT STILL A HOME
BETTER THAN RENTING

And with 3 bedrooms, kitchen-dining area in-line. Pleasant lot. $35,800. MLS 20850.
Call: JOHN HOLMS AT 386-7521

WATERFRONT
HIDEAWAY
$29,900
5.62 ACRES

The ideal spot to build that cozy log cabin hideaway you've always dreamed of with fishing and swimming right at your door. Beautiful big thickly treed acreage on the south bank of the picturesque Cowichan River near the lovely little town of Cowichan Lake, west of Duncan, about hour's drive from downtown Victoria. Full details on request. (MLS)
386-7521 JOHN PLATT 383-2700

1111 GOVERNMENT STREET or
2045 CADBORO BAY RD.
(Branch Office)

Island Homes Ltd.
2504 DOUGLAS
386-7545

ONLY $64,900
GORDON HEAD!

1264 sq. ft. split level (HUCKER BUILT) snuggle among big oaks. Compare for value! 3 bedrm., 1½ bathroom, sunken liv. rm. This house and two more at this low price are

OPEN TO VIEW
Wed., Fri. 7-0 p.m.
Sat., Sun. 2-4 p.m.
BUCKINGHAM PAL (off Arbordale, Upper Shelbourne) Others available to $69,500. J. Barton & J. C. Baxter, 386-7545.

OPEN HOUSE
JUBILEE AREA
FRIDAY
6:30-8:30 P.M.
1771 ADANAC

New Listing — Desirable area — Family home — dead end street — Older home fastefuly renovated — Oak floors — separate dining room — Very attractive kitchen — two bedrooms up and two down — Nice lot — exceptionally good condition — sundeck — A very good home for $49,900.
Phone Bill Palfrey, 386-7545 or 598-4210 for pre-viewing.

OPEN HOUSE
FRI. & SUN.
1:30 - 4:30 P.M.
215 LINDEN AVE.

a delightful starter or retirement 2-bedroom home, just recently redecorated. Immaculate condition. Close to Sea, Park, shops and bus. Potential for further development in bright spacious basement. Priced at $53,900. MLS.
Bill Palfrey res. 598-4210
or 386-7545

OPEN HOUSE
SAT. 1:30-4:30
1640 ROCKLAND

THIS LOVELY 2-STOREY, 3-BEDROOM HOME LOCATED IN A DESIREABLE PRESTIGE AREA HAS RECENTLY COME ON THE MARKET. IT FEATURES OAK FLOORS, SPACIOUS ENTRANCE HALL, SEPARATE BRIGHT DINING ROOM, LARGE LIVING ROOM AND FIREPLACE, FULL BASEMENT, DELIGHTFUL GROUNDS AND IS IDEAL FOR PROFESSIONAL PERSON. A SUCCESSFUL COMBINATION OF SECLUSION AND CONVENIENE. PHONE BILL PALFREY TO VIEW. PRICED AT $95,000.
386-7545 or Res. 598-4210

OPEN HOUSE
SAT. 1:30-4:30
419 RICHMOND

Delightful 3-BR home in immaculate condition inside and out. About 9 years old. L-shaped living and dining rooms—eating area in the modern kitchen. Full high basement with rumpus room, laundry, 2-pce. bath and drive-in garage. VACANT. Trades considered. Close to Fairfield shopping Centre. Open to all offers. Call Ron Crow 592 4989 anytime.

943 GREIG AVE.
(off Wallace Dr., watch for signs)
SECLUDED
ASKING $95,000

Sweeping Sea Views from this new 3 Bdr. executive type home in Brentwood. Located on a high location with seclusion. Floor to ceiling rock fireplace in spacious living room. Large bright cabinet kitchen. 1350 sq. ft. on main. 2 rooms completed in full basement. Howard Mitchell 479-4818 or 386-7545.

OPEN HOUSE
SAT. 1:3-4:30
3928 BRAEFOOT
$69,400

Three-bedroom home — large living and dining room — eating area in kitchen. Wall to wall throughout. Raised fireplace. Full high ceiling basement. Roy Eldridge 477-6735 or 386-7545.

WANT TO TRADE?

Would consider $40-$50,000 home needing renovating for a 4-yr.-old home near BUTCHARTS GARDENS, asking $65,900. Negotiable Has 5 bedrms, 3 bathrms, family room, completely redecorated. Large, nicely landscaped lot. Call me anytime at 386-7545.
J. C. BAXTER

BLENKINSOP
ALMOST 1 ACRE
Parklike Setting

ATTRACTIVE TWO-BEDROOM AND DEN OLDER HOME WITH LARGE BRIGHT KITCHEN. SUNDECK OVER CARPORT. LARGE SEPARATE GARAGE CLOSE TO TWO BUS ROUTES STORES AND SCHOOLS. THIS PROPERTY IS SUB-DIVIDABLE AND OFFERS PRIVACY WITH PLENTY OF PARKING.
PRICE $87,000
OWNER 477-6529

FAIRFIELD, LOVELY VIEWS. Large character home on 1-3 acre treed lot with privacy. MLS 24259. $87,500. Maude Dobson 598-8395, Cliff Salmond 477-3626. Gardner Realty Ltd. 385-7721.

DFH 477-7291

D.F.H. Real Estate Ltd.
1559 McKENZIE AVE.

OPEN HOUSE
FRI. NIGHT 7-9
4315 Tyndall Ave.

One year old family home. Feature rock FP in LR with balcony and views of Mt. Doug. Convenient kitchen with sundeck off, rear yard is completely fenced for the children, 3 bedrms. on the main and the master has a 3-pce. ensuite. Ground level is a snap to develop. MLS. $65,900.
BRIAN SHARP
477-7291 (Bus.) 477-4753 (Res.)

OPEN HOUSE
1210 Old Esquimalt
1:30-4 p.m., Sat.

Make SURE to come and see this immaculate Cape Cod, 3-bedrm. home situated on 1-3 acre in a park-like setting. The cozy den on the main floor has sliding glass doors onto a large sundeck. There's a family rm. and a 2-pce. bathrm. upstairs. The REMODELLED kitchen has dble. stainless steel sink with a garburetor and a nice eating area. Hardwood floors, leaded windows and attractive decor add to the charm of this home. Asking $79,900. MLS. For prior viewing, call:
KEN HIGHTON
477-7291 (Bus.) 382-1419 (Res.)

OPEN HOUSE SAT. 2-4 351 OBED $51,500

Just bring your suit case! That's all you will need! This modern, stucco home is immaculate inside and out. LR with fireplace and H.W. floors. Modern kitchen with plenty of eating area and lovely cabinets. Two good-sized bdrms. with gleaming H.W. floors and then attractive 4-pce. bathrm. High bsmt. has drive-in garage and plenty of room for any future development. Price for selling $51,500.
LORNE BARR
477-7291 (Bus.) 383-5484 (Res.)

OPEN HOUSE
SIMPSON SEARS AREA
1545 EDGEWARE ROAD
SAT. 1:30-4:30

2 Bedrm. plus DEN or DINING RM., living rm. with FIREPLACE, fenced garden (50x110). Separate garage with access off back lane. Ideal starter or retirement. Try your offer on $45,900. MLS. For prior viewing, call:
BILL BATES
477-7291 (Bus.) 592-4077 (Res.)

4

CORDOVA BAY SEAVIEWS

1. $69,500.
You'll never get a panoramic view at this price again. Four bedrms., large living rm., two bathrms., full bsmt. Large lot. MLS.

2. $78,500.
Views of Mt. Baker. Large family home. Four bedrms., two bathrms., two fireplaces, rec. rm. plus family rm. Large lot. Appliances incl. MLS.

3. $82,500.
Cordova Ridge. Tudor styling, three bedrms, rec. room, nine years new, underground services. Very deluxe. New MLS.

4. $84,900.
Gardener's delight. Panoramic views plus seclusion. Four bedrms., two bathrms., rec. rm., workshop. Lots of storage area. MLS.

PHIL WARREN
477-7291 (Bus.) 658-5411 (Res.)

COUNTRY TUDOR
$84,900

Real country living on ¾-acre lot of maples and cedar. Privacy in Elk Lake area. Charming tudor home with 4 bdrms. on second floor. Separate LR with French doors to sundeck. A real family home with the smell of fresh home-made bread. MLS 24594.
PHIL WARREN
477-7291 Anytime

Central Saanich

Comfortable family home, tastefully decorated. Situated on a ½ acre lot. Bright kitchen with lots of cupboards and eating area, also adjoining family rm. Warm dining area with separate living rm. both featuring valley views. Upstairs 3 bedrms and child's playroom. 4 quality appliances included in asking price of $76,500. MLS. Call now:
Jo-Anne Yellowlees
477-7291 (Bus.) 383-7263 (Res.)

MT. DOUG AREA

If you like a sunny, picturesque, quiet, family location, then this 5-year-old home is for you. Three bdrms., carpeted kitchen, L-shaped LR and DR with gold shag carpet, 2 bathrooms on main floor plus laundry rm. Rec. rm., 4th Bdrm. and 3rd bathrm in basmt. Lots of parking area in addition to the carport. Easy-care lot. Make an offer on asking price of $66,500. MLS. Call:
DAVID SOUTHALL
477-7284 (Bus.) 652-1201 (Res.)
ELAINE BAXTER
477-7291 (Bus.) 658-8324 (Res.)

SOUTH OAK BAY
3 BEDROOMS
$62,900

Charming area and only two blocks from the sea. Close to Victoria's best schools. New W-W set off the rock fireplace in LR, formal dining a pleasure in the separate dining rm, 4th bdrm. down in the full high bsmt. Easy-care garden. For more information on this MLS, call:
BRIAN SHARP
477-7291 (Bus.) 477-4753 (Res.)

REDUCED $30,000

OPEN HOUSE
4670 Amblewood Drive
SAT. & SUN.
1:30 - 4:00

3500 sq. ft. in this gracious Broadmead Tudor home with seaview and seclusion. Best buy in this prestigious area. Reduced price $129,900. JIM ALLAN, 382-5701 or 386-2955 (office). CENTURY 21 Mayfair Realty.

OPEN HOUSE
OAK BAY
1812 St. Ann St.
Sat. 1:30 to 4:30

Large family home. Immaculate condition, 5 Bdrm. 2½ baths, LR, separate DR. TV Rm. Rec. Rm. down. Attractive garden. Close to all facilities. $83,500. Call F. Marshall 592-7202 or Douglas Realty 388-5911.

Century 21
J. D. BOSDET LTD.
388-4455
3293 DOUGLAS

OPEN HOUSE
FRI. 1-4 P.M.
1520 FOUL BAY RD.

Oak Bay. $48,500. Character home completely renovated on lovely treed lot. Large living room and inline dining area. Beautiful family size kitchen. Modern bathroom. Full basement with laundry room. MLS.
388-4455 ANNE HOWARD 652-3206

4 BEDROOM
LAREN RD.
$55,000

New on market and must be sold quick — vendor transferred. 12 year-old bungalow in nice location off Metchosin Road. Fireplace, HW floors, rec room, carport, large sundeck, large fenced backyard. Be first to view this good family home. 510 Lauren Rd. MLS.
Al Tassie
388-4455 384-9069

ARBUTUS ROAD
AND LOVELY
REDUCED TO
$79,500

Colonial style 3-BR., 3-storey executive home with large LR, separate DR, deluxe kitchen. 2½ bathrooms, wall to wall carpets, drive-in garage, full high basement patio off family room. Excellent property priced to sell — vendor transferred.
Al Tassie
388-4455 384-9069

BEAUTIFUL
WATERFRONT
MURRAY DRIVE
$93,500

The view is lovely from this almost 3000 sq. ft. home in a quiet desirable area. 4-BR. super kitchen, large LR and DR, rec. room and family room. Fully carpeted, all drapes, range top and stove stay. Floating dock, double driveway. Must be seen inside and from waterfront. MLS 24269.
Al Tassie
388-4455 384-9069

OPEN HOUSE
SUN., MAY 29
1:30 - 4:00 P.M.
9933—4TH ST.,
SIDNEY

See this spic n' span 2-bdrm. starter or retirement. Not a thing to do here but mow the level lawn. Fenced yard. It's a cutie! Asking $45,500.
388-4455 JEAN LAMBERT 656-3426

OPEN HOUSE
SUN., MAY 29
1:30 - 4:00 P.M.
2204 MALAVIEW

If you are looking for a spotless 2 bdrm. home with FP, WW. garage with storage by all means make this a must see. Reduced to $48,000. MLS.
388-4455 JEAN LAMBERT 656-3426
388-4455 ED KRAFT 656-3669

IF WE

were to tell you that we have a home for sale in Brentwood AND if we were to tell you that there is 1847 finished square feet AND if we were to tell you that there were two complete kitchens — bathrooms, 3 bedrooms, family room, recreation room, sun room, sunporch, secluded patio, fruit trees and a carport, would you be interested?
It's our opinion that this lovely home will sell quickly at the most realistic price of $74,900 because of the extremely good value.
Appointments to view may be arranged by calling either:
TONY FAULKNER 388-4455
PAT PARKER 384-3445

OPEN HOUSE
SAT. 1 - 4
2071 TOWNLEY
$69,900

This is truly a lovely home. 4 bdrms. New roof and metal gutters 2 yrs. old. Repainted out. Redecorated inside. Kitchen is really keen! Large private sundeck. 2 bdrms on main level. Cosy living room with fireplace. Basement is high, dry and bright with 2 very large bedrooms. Rec area is finished on 2 sides. Drive-in garage is used as a workshop. Vendors are transferred and must sell!
388-4455 FRANK WILLS

OPEN HOUSE
3709 RAYMOND SO.
SAT. 1 - 5
$63,950

Do yourself a favour and don't buy until you see this superb home. It's an absolutely immaculate modern, 4-bdrm. show home that has had lots of loving care. The vast, well-landscaped lot is part of an excellent neighborhood, quiet yet close to amenities. See for yourself Saturday. MLS.
MARION LUND, ROSS BUTLER
479-2848 388-4455 479-7994

Open House
225 Arbutus
Sunday 1:30-4

Colonial beauty just reduced to $79,500. Three bedrooms, 2½ bathrooms, formal dining room, deluxe kitchen, family room with patio entrance, drive-in garage, full high basement and fully carpeted. Quality home in preferred location. MLS.
Al Tassie
388-4455 384-9069

WHY PAY MORE?

Would you believe that $56,500 can buy you a 3 BR beautiful home only 4 years old with lovely fireplace, separate DR, finished rec room, fully carpeted sundeck, drive-in garage and fenced backyard? Clean and bright, waiting for you at 2789 Sooke Road just 3 miles past Royal Roads. MLS.
Al Tassie
388-4455 384-9069

FOUR BEDROOMS
LOVELY AREA
$72,000

7 year old with 1650 sq. ft. of fine living area. Two fireplaces, two 4-piece bathrooms, large rec. room, huge sundeck, laundry room, large workshop. Beautiful landscaping on a quiet street. Drive by 4180 Bracken. MLS 24636.
Al Tassie
388-4455 384-9069

Century 21
J. D. BOSDET LTD.
388-4455
3293 DOUGLAS

$52,000
PERFECT FOR
CHILDREN

Quiet country atmosphere but only 10 Mins. from town. Beautiful fenced backyard with 7 fruit trees. 3 bdrms. with one-year-old carpeting, family room, utility room. Nice large kitchen. Living room with F to C brick fireplace and w-w. Attached handy workshop and MLS 25213.
AUDREY CROTHERS
388-4455 385-4645

OPEN HOUSE
SAT., SUN.
1 - 5 P.M.
1911 LISNOE AVE.

Gardener's dream plus beautiful 4-bedroom home comprising 1847 sq. ft. finished. Large living room with natural rock fireplace, dining room with sliding door to balcony with a view of Mt. Newton. Master bedroom ensuite. Huge family room with 2nd fireplace and wall to wall, garage, double driveway PLUS fenced garden with raised beds already planted, plus raspberries, fruit trees and a 7x17 greenhouse with hydro and water. Price $63,900. Open to offers. New MLS.
ANNE HOWARD
388-4455 652-3206

National Trust
SINCE 1898

OPEN HOUSE
1264 GARKIL
1:30-4:00 P.M.

Extra large lot including well maintained spacious 3-bedroom house. A full basement including 4th bedoom and rec. room. For more information call:
LARRY LINEHAM
595-2961 OFF. RES. 595-0134

DRIVE BYS

584 Vincent	$47,900
1273 McKenzie	$68,000
1387 Craigdarroch	$129,000
4718 Treetop	$117,500
1990 Haultain	$49,900

LARRY LINEHAM
595-2961 Off. Res. 595-0134

HANDYMAN'S SPECIAL
CLOSE TO TOWN

Solid, older home within walking distance to downtown. Small lot. Vendor may carry with small down payment. Offers to $42,900. M.L. For details call:
STAN JAMES
595-2961 Off. Res. 592-3740

$53,900

Brand new 3-bedroom full basement homes — area — Central Saanich. Close to all amenities. 3 bdrms. on main floor — sq. ft. approx. 1100. Choose your own colors, floor coverings etc. Fr further information phone:
RICHARD RHODES 479-9241
JOT HOME 592-2130
OFFICE 479-7161

OAK BAY BORDER
$65,500

New on market! Immaculate 3-bedroom stucco home on quiet street. 12x20 living room features Arizona sandstone fireplace. Extra large kitchen has spacious eating area. Full basement, drive-in garage. Good backyard privacy. WL 25216. Call:
RUDY ROST
595-2961 OFF. RES. 658-5490

PRIVACY — OVER ¼ ACRE
QUIET CORDOVA BAY

Don't miss this spacious family home! Offering huge sunken living room, guest size dining room. 3 Bedrooms, 2½ baths. Full basement, family room plus adjoining heated greenhouse. Ranch siding, shake roof. ML 23090. $78,900. Call:
RUDY ROST
595-2961 OFF. RES. 658-5490

BRAND NEW HOMES
CENTRAL SAANICH

1100 sq. ft. homes with or without basements. 3 Bedrm homes starting at $49,900. Lot sizes from 10,000 sq. ft. to ¼ acre. Call now:
DAVE McFARLAND
658-5927 RES. OFF. 479-7161

$500 DOWN

3 brand new homes, 1 older home, all 3 bdrms. with fireplace. Some with basements and second bathroom. Varied price ranges. Phone today.
DAVE McFARLAND
658-5927 RES. OFF. 479-7161

JUBILEE HOSPITAL

2 Bdrm., on main, 1 down, drive-in garage, fireplace. Offers on $49,900.
DAVE McFARLAND
658-5927 RES. OFF. 479-7161

ESTATE SALE
919 GARTHLAND PLACE

Value plus in this 6-year-old, 3 bdrm., 1½ bath, meticulously kept bungalow, plus a 4-room self-contained in-law suite. Wall to wall carpeting, and all appliances included and all priced for immediate sale. $75,000. To view:
DES DESJARDINS
479-7161 OFF. RES. 385-8925

PROSPECT LAKE
124 GOWARD RD.

Executive home with lovely lake views situated on high ¾-acre lot minutes from town. Over 2800 sq. ft. of spacious living, 4 bdrms, 3 baths, unique rumpus room, secluded patio off kitchen. Large sundeck over two-car carport. Realistically priced at $119,500. To view call:
DES DESJARDINS
479-7161 OFF. RES. 385-8925

RYAN
PROPERTIES LTD.
645 Fort St. 382-8135 Anytime

GORDON HEAD
4 BDRMS, 2 FULL BATHS
$71,900. Immaculate 4 level split, 2 sundecks, lovely view, 70x128 lot. Age 3. One-owner residence.

GLANFORD
3 BEDROOMS 1½ BATHROOMS
$61,900. 2nd fireplace in rec rm. Age 3. Basement could be easily developed for an in-law suite.

FAIRFIELD
$64,800. Below Government House Beautiful 65x180 lot. Attractive 3 bedroom stucco home. Separate dining room. 4th bedroom in the high basement and room for more development. First time on the market in 10 years. Exclusive with G. E. Bus Ryan 382-8135 Anytime.

Townhouses
BY RYAN PROPERTIES LTD
Many are paying too much. So please do check and compare.

(1)
$47,000. 3 bedrooms, 1½ bathrooms GDN. HD. Juliet of 1701 McKenzie. Fireplace. Fenced gdn with trees.

(2)
$45,900. 3 bedrooms, 1½ bathrooms. Fireplace, full basement, garden, $2300 down. You may use all wife's income to qualify for mortgage. Vancant.

(3)
$35,000. 3 Bedrooms, 1½ bathrooms with Fridge Stove Washer Dryer. $1750 down. Youb may use all wife's income to qualiy for mortgage. High fenced garden patio.
G. E. Bus Ryan, 382-8135 Anytime

Victoria Realty LTD
386-3585

OPEN HOUSES

Fantastic Bargain
$47,500
Sat. 1:30-4:30
139 Ontario St.

This three-bedroom James Bay home, offers a large living room, good size kitchen with eating area, and pantry, sunroom, separate garage, fenced garden. Two FUTURE bedrooms up, close to water, schools and shops. A MUST TO SEE INSIDE. MLS 23477.
386-3585 Dave Roberts 477-1417

535 CROSSANDRA
SAT. 1:30-4
(Left off Carey, past Glanford at Columbine)

—NEW 3-bedroom townhouse (master 19x12) plus 6 ft. vanity with sink, walk-in double closet.
—1½ bathrooms
—NEW range and refrigerator
—Swimming pool, Sauna, party rooms, playground.
—REDUCED TO $49,900. MLS. 2 of the final 3 SOLD THIS MONTH.
—This is your LAST CHANCE!!!
Jack Kennish, 386-3585, 479-3061

4044 CAREY RD.
SAT. 1:30-4:30

A little love nest near Marigold. Clean and cosy with 2 bedrooms, full basement. Modern kitchen with range and fridge. Pleasant view from the sundeck. Lot 50x120, landscaped and fenced. Just listed, only $43,900 (MLS). See inside! Call Leo van Dyk, 386-3585.

820 CONDOR
SAT. and SUN., 2-4
$38,900

Ideal starter, Colville Gorge Vale golf area, nicely fenced back yard, with storage shed, 2 bedrooms, half basement, good furnace, new hot water tank, includes stove and fridge. Needs a little exterior paint, but inside is excellent. Call me to view. MLS. Jack Lidstone, 477-9262, 386-3585.

VIEW ROYAL

Well known contractors own beautiful split level home absolutely immaculate thru-out with 1450 sq. ft. on the main. Lovely spacious living rm. with feature wall running thru to the "L" dining rm. with quality w-w carpet. Delightful kitchen with loads of cupboards and counter space, 3 excellent bedrms and sharp 4-piece bath. Family rm. and 3 pce. down. An outstanding buy at $67,900. Call Morris Lund, 386-3585 anytime.

ROCKHEIGHTS

This 13-year-old 4-bedroom home offers over 1200 sq. ft. on the main with 2 bedrooms, allowing a very spacious living room, dining room and kitchen with breakfast nook, all have very large windows for the fabulous view. LOWER LEVEL: 2 bedrooms, 3-pce. bath plus a huge rec. room. This property has got to be the most desirable location in the area backing the home is a park. Double parking (covered). New MLS. $85,000. Call Jack Lidstone, 386-3585, 477-9262.

ESQUIMALT
CHARACTER
IMMACULATE

A HOME YOU WOULD BE PROUD TO OWN, will suit a family or a couple. Extra large living room with fireplace, separate dining room, beautiful kitchen with eating area and built-in dishwasher, 2 good bedrooms, some development in the full basement including workshop area and laundry room. Nice lot with extra parking. BE THE FIRST TO SEE THIS LOVELY HOME. Price to sell at $55,900. Grant MacFarlane or Colin Munro, 386-3585.

CLOSE-IN
COLWOOD

You can own your own quality home for only $51,900. Crisp, clean new Tudor SxS strata duplex in a beautiful location on a large treed lot. Ideal for investment or family situations. Each side has approx. 1195 sq. ft. fin. floor area, lovely liv. room, 19x14, with white sugar rock fireplace, sep. dining room, spacious kitchen, 2 large bedrms and 4-pce. bath, w-w thruout. Daylight basmt with fin. rec room approx. 19x14, rghd 3-pce. bath, plumbed W and D and planned for further development. Attractively landscaped. Qualifies for B.C. 2nd mtge. Close to schools and bus. Phone Morris Lund, 386-3585, anytime.

COUNTRY BEAUTY
623 TREANOR

See this beautiful spacious strata duplex situated on almost ¾ of an acre. 3 large bedrooms, 2 full bathrooms, wall-to-wall carpet thruout. Open to offers or trades. $54,500. Colin Munro, 386-3585.

LANSDOWNE Properties Ltd

OPEN HOUSE
THURS. FRI. SAT.
2 - 4:30
820 SNOWDROP

DELIGHTFUL — CLEAN, 3 bedroom with full height basement. Lots of elbow room in this home with its 66x132 ft. yard. Values like this sell fast. Vendor transferred. Call now! Offers on $55,500. MLS ADELLA 478-9607 or JOY 592-4968 or office 592-2431.

OPEN HOUSE
SAT. 2-4:30
1268
PARK TERRACE

3-bedroom on the main floor in this 11-yr.-old Esquimalt home. Large bedroom, family room and 2-pce. bath down. Wall-wall thru-out. Private side patio and easy care lot. For prior viewing call: ADELLA 478-9607, JOY 592-4968 or OFFICE 592-2431.

COME AND SEE

This spotless, roomy family home. 1134 CALEDONIA ST. $54,000. OPEN HOUSE, SUN. 1-4. ALAN PETERSEN 592-2431 or 386-0652.

CITY VIEWS

Deluxe 4 bedroom, 2 bathroom, separate family room and 2 fireplaces in this 1965 quality built home on a High location in Victoria. Garage and double driveway. Spotless in and out. Only $67,500. BRIAN RIPLEY 598-5643 or 592-2431.

LARGE FAMILY
HOME BY THE SEA

I have just listed this great older home. Three or four bedrooms, living room, den, large kitchen and full high basement with room to develop. Almost new piping, wiring and roof. Situated 1 block from Beacon Hill Park. Asking $56,900. Call: PETER BARDON 592-2431.

$34,400

By owner, small 1-bedroom cottage, perfect for young couple, located in excellent area of the Gorge, on treed secluded lot. 479-7041 or 479-5443.

TRIANGLE MOUNTAIN, $62,000. 3 bedroom family home with extra bedroom in basement. Large living room, quiet cul-de-sac. Lots of privacy. 478-2879 after 6.

250 HOUSES FOR SALE

Canada Trust
Realtor
NO. 9 - 1537 Hillside Ave. 595-5171

OPEN SAT. 2-4
INLAW SUITE
1765 KENMORE
Good family, 3-bedroom home, L-shaped living-dining room, kitchen with eating area. PLUS, a professionally finished large 1-bedroom in-law suite. ML 24818. Call: DOUG POSKITT, 595-5171 or 477-0645.

OPEN SAT. 2-4
985 SUTCLIFF
$71,400
4 bedrooms, 2-3 piece baths plus 2-piece down. Medallion home 6 years old in excellent location. Call: TERRY POPP 595-5171 or 383-8849.

OPEN SAT. 2-4:30
3358 SALSBURY WAY
A value packed — comfortable home. You should see it right now — its like living in a garden. 2 Bdrms. on main, 2 in full cement basement — cozy living room, big bright kitchen. Extra large lot in a great location. MLS 24470. $56,900. Call: JACK GRANT 477-8172 or TED BROWNE 658-8412, 595-5171 anytime.

OPEN 1:30-4:30 SAT.
1286 DERBY
(OFF MAPLEWOOD)
Good 2 Bdrm. starter or retirement cottage in prime condition and location. Bsmt., Sep. garage, 60x120 lot with fruit trees on no through street. $52,500. ML 24085. Call: THE ZIEGLERS 592-1768 or 595-5171. 384-8075, Pager 503 or 310.

OPEN SAT. 1:30-4:30
2222 EDGELOW
4 Bdrm., 19-year-old home in new condition. 27x14 living-dining room, 18x10 kitchen, den, rec rm., workshop, plus 20x20 cottage. $71,000. ML 24847. Call: THE ZIEGLERS 592-1768 or 595-5171. 384-8075, Pager 503 or 310.

OPEN SUN. 1:30-4:30
2705 HERON
Beautifully maintained 2-Bdrm. home with self-contained suite. In the heart of N. Oak Bay, only 1 block from Uplands Park. $79,900. New ML. Call: THE ZIEG! 592-1768 or 595-5171. 384-8075, Pager 503 or 310.

OPEN SAT. 1:30-4:30
2870 SEAPOINT
Realistic, $103,500 asking with possibility of Canada Trust financing at lower than our current Mtg. interest rate. Spacious with 3 or 5 Bdrms., 2½ baths, rec. and family rooms, 3 fireplaces, Dble. attached garage. Exceptionally maintained. .3 acre. ML 23942. Call THE ZIEGLERS 595-5171. 384-8075, Pager 503 or 310.

THE ZIEGLERS
595-5171 595-5131
384-8075, Pager 310 or 503
OFFER
SOMETHING FOR ALL
$185,000 TO $13,000

1. Sheringham Pt. waterfront, 9.6 acre, 7 rooms, 2½ baths. M.L. 21762. $185,000.
2. 10 Mi. Pt. 10 Rms. 3 baths, .496 acre walled property. $175,000.
3. Propect Lk. waterfront, .66 acre, 10 Rms., 2 baths.
4. 10 Mi. Pt. 9 Rms, 2 baths, .5 acre and seaview. $129,000. ML 22964.
5. Esquimalt Lagoon, 11 Rms., 3½ baths. Over 5,000 sq. ft. $119,000.
6. Broadmead, 9 Rms., 3 baths, .25 acre seclusion. $122,000.
7. 10 Mi. Pt., 9 Rms, 2½ baths, unusual financing. $103,500. ML 23942.
8. Uplands border, 2 Bdrms. plus 1 Bdrm. Ste., W-Kit and bath. $79,900. VL 24779.
9. University, 9 Rms., 70x159 Avge. lot. $71,000. New M.L.
10. Northridge Subdivision, 8 Rms, 1½ baths. $65,500. New ML.
11. Oak Bay, 2 Bdrms, LR, DR, full bsmt. $63,000. ML 24296.
12. Hartland Rd. 7.3 acre wooded view lot. $55,000. ML 23827.
13. C. Hill Golf Course, 2 Bdrm. Immaculate. $52,500. ML 24085.
14. Glanford Townhouse, 3 Bdrm., 1½ bath, F.P., full Bsmt. $48,900. ML 24090.
15. 1221 Yukon Dplx. Offers on $45,000. ML 23131.
16. 1217 Yukon 3 Bdrm. R2-3 zoned. Offers on $45,000. ML. 23138.
17. Fairfield Condo., 1 Bdrm. seaview. $41,000. ML 23072.
18. 721 Front. 3 Bdrm fix it. $39,500. ML 24780.
19. Oak Bay Gift Shop. $13,000. ML 24780.
19. Oak Bay Gift Shop. $13,000 plus stock. ML 24781.

THE ZIEGLERS
595-5171 595-5131
384-8075, Pager 503 or 310

WHO NEEDS A BASEMENT
No one when you have a large drive-in garage, a tool shed, crawl space and a greenhouse. You'll love this beautiful 2-bedroom, no-step home with a lovely and private backyard. A gardeners delight at only $51,000. MLS. Call: BRIAN MARTIN 595-5171.

No. 1
$76,900
Vendor transferred and must sell this custom-built, 3-year-old home immediately. This is definitely one of the best buys in Gordon Head. Over 2,000 finished sq. ft. with many quality surprises. Don't miss this if you are seriously looking in Gordon Head. Call: SPENCER LEE 595-5171 or 477-3593.

IMMEDIATE OCCUPANCY
ONLY $46,900
Yes, write your own deal on this cute 2-bedroom home on a quiet street off Gorge Road. A must see. Call now to: DOUG POSKITT 595-5171 or 477-0645.

SWINERTON'S
REALTY WORLD

OPEN HOUSE
SAT. 2-4
4638
Cordova Bay Rd.
Truly a lovely residence, 1600 sq. ft. located on a beautiful lot with lovely sea views and built by a master craftsman. Give yourself a treat and view this masterpiece. AT AN ASKING PRICE OF $82,000 (MLS).
DICK JAMES, 385-2481, 592-2139

NEW MLS —
DUPLEX ZONED
ESQUIMALT
Attractive 2-bedroom bungalow, full basement, built 1954 on large lot. Living room with fireplace, dining room, sunroom off kitchen. located close to all services. To view, please call: BOB CARTER, 385-2481, 598-6143.

HIGH ESQUIMALT
4 BEDROOMS
LOVELY LOT
$47,500
DICK JAMES, 385-2481, 592-2129
SWINERTON STEWART CLARK

GONZALES
$69,500
BRIGHT AND CLEAN OLDER FAMILY HOME that has been well loved. Big living room with ceiling high stone fireplace, 4 bedrooms (2 on main, 2 upstairs), 2 baths, kitchen with lots of cupboard space, and sunroom. Or upstairs can be a separate suite with its own private entrance. Basement is finished with another bedroom and has a closed-off garage. Apple and pear trees in the backyard. Kids' playground across the street, and the ocean is just a block away.
2084 QUIMPER ST. 492-9413

250 HOUSES FOR SALE

Century 21
MAYFAIR REALTY
Mayfair Centre
386-2955

OPEN HOUSE
SAT. 1:30-4:00
2155 GRANITE
New ready for inspection — unique 3-bedroom full basement. Two fireplaces. Exclusive design and decor. Quality construction. Convenient location. Offered at only $85,900. Exclusive with GEORGE PARSONS, 386-2955 or 598-3847 or GEORGE WALL, 386-2955 or 477-0548.

OPEN HOUSE
SAT. 1:30-4:00
3012 MALLARD
(Off Welch at Martindale)
Country living at its best! Half acre of lovely treed land. A very attractive home custom built for owner. Spacious living room and dining room. 3 bedrooms on main. Rec. room with fireplace in lower area plus extra bedroom and den. Double car garage. This is a quality home. Priced to sell — $99,000. GEORGE PARSONS, 386-2955 or 598-3847.

OPEN HOUSE
SAT. 1:30-4:00
1317 WILHEMINA
Drive out Sooke Rd., right on Ronald to a quiet cul-de-sac and view this delightful, immaculate 3 BR., 1½ bath home. Only 3 yrs. old and price reduced to $59,900. A must to see with MARION BRADSHAW, 386-2955 or 477-4125.

OPEN HOUSE
SAT. 1:30-4:00
996
LONDONDERRY
High Quadra Lakehill area. Very smart and tidy 3-BR full bsmt. home for only $58,500. Large fenced back yard. Vacant for immediate possession. Call LOU BLOOMFIELD, 386-2955 or 595-8295.

REDUCED $6500
NOW $59,500
Fairfield up and down duplex. Near Beacon Hill Park, shopping and Dallas Rd. waterfront. 2 one-bedroom suites in good condition. Has just been reduced by $6500 to $59,500. Call LOU BLOOMFIELD, 386-2966 or 595-8295 to view.

START
Your chance of home ownership at an affordable price. A reasonable down payment could handle this 3-BR starter home on large Langford lot. Home has character with open FP, stained glass and refinished H-W floors. Full price $45,900 (MLS). PETER SYKES, 386-2955 or 382-3216.

ROYAL OAK
¾ acre, 4-BR home, could be in-law suite down. Small horse barn, greenhouse and workshop. Nice treed property. Owner transferred. Drive by 4844 Elk Rd. then call TED CHARTRES, 386-2955 or 385-5508. Asking $78,500 (MLS).

OPEN HOUSE
475 DAVIDA
SAT. 1:30-4:00
Price reduced to $54,900 on this immaculate 3-BR home (one down) in the popular Gorge area. A must to view. Realtors welcome. LEIGHTON NOBLE, 386-2955 (24 Hrs.), (Pager) 388-6275 No. 789.

david burr LTD.
655 FORT ST. 384-9335

OPEN HOUSE
2491 MOWAT
Sat. 2:30-4:30
Don't miss seeing this delightful one-owner bungalow situated in the popular Willows area, close to schools, transportation and rec. centre.
—Attractive living room with fireplace
—Separate dining room.
—Bright kitchen with access to sundeck.
—2 or 3 bedrooms.
—Large rec. room.
—Good quality carpeting throughout.
—Two bathrooms.
—Double garage.
—Easy care landscaped lot.
This is a super type home and will not last long. Contact me today. MLS 24917.
$65,500
P.S. Turn west off of Cadboro Bay Rd. onto Woodhouse. Mowat is 2 blocks west.
W. E. (WIL) WILSON
384-9335 477-4328

THREE YEARS OLD, LARGE fenced landscaped lot, basement partially finished, laundry room, third bathroom and rec room with fireplace down, drive-in garage. Up, three bedrooms. Main, bath, master ensuite, large living room with fireplace, dining room and kitchen. Close to schools and shopping. Located in Langford near Westbrook shopping centre. Asking price $59,900, reduced to $58,500. Drive by to view or phone 477-4431 or 478-6639. 2688 Claude Road.

BY OWNER
3949 MARJEAN PLACE
Located on quiet treed cul-de-sac in Cedar Hill Braefoot area, 9 years old, 3-bedroom, full-basement home. Features old brick floor-to-ceiling raised hearth fireplace in large kitchen-eating area, with sundeck off. Additional fireplace in cosy living room, wall-to-wall over oak. Large fenced back yard. Close to all amenities. Ideally suited to family or retired couple. 477-8986.

FAIRFIELD
2-bedroom main floor, 2-bedroom and rec. room down. Fridge, stove, washer, dryer, new wall to wall carpet, and new drapes all through. Low or no down payment, if good credit references. Asking $58,900. Phone owner, 592-0948 anytime.

BY OWNER
Four-bedroom Colwood home with beautiful sea and city views near schools and shopping centre. Landscaped yard with many fruit trees, and large garden. Must be seen to be appreciated. Drive by 3329 Wickheim Rd. and phone 478-2872 after 6 for appointment to view. No Agents Please.

BY OWNER
Quadra-Finlayson area, on quiet street, large lot, close to all amenities, over 1,000 sq. ft. of living area in this 2-bedroom no-basement home, wityh bright new and modern kitchen. Attached garage has workshop. Fridge, stove and washer included. Asking $51,500. Open to offers. 383-2592.

YOUBOU, 3-BEDROOM REMODELLED home with fireplace and electric heat on ½-acre corner lot with garden and fruit trees, taxes $50 per year. Offers to $28,900. 112-745-3758.

PRIVATE SALE: 1511 SHORNCLIFFE Rd. 2 bedroom character home on quiet side street. No-step bungalow on large lot. Large beamed ceiling livingroom, kitchen plus nook, garage, patio, etc. $59,000. No agents. 477-6244.

GORDON HEAD, ATTRACTIVE 3-bedroom house, within walking distance to park, schools, and rec. centre. $80,000. 477-1933.

LEVERTON RLTY.
385-8012

SOOKE — OWNER
New 3-bedroom, electric heat finished basement, low taxes, w-w, drapes and appliances. 642-5953.

$52,900. LARGE 4-BEDROOM family home. Full basement with rec room. Landscaped lot, Colwood, near ocean. 478-4913.

250 HOUSES FOR SALE

Western HOMES Ltd.
1037 CLOVERDALE AVE. 386-3494

OPEN HOUSE
SAT. 2-4:30 P.M.
505 SALTON
(off Wishart)
Half acre lot with 4 Bdrms. and den, 1½ baths and large sundeck. Privacy at a reasonable price. $59,800.
Terry Smollett
386-3494 (24 hrs.)

OPEN
TOWNE-HOUSE
SAT. & SUN. 1:30-4
No. 2, 1701
McKENZIE AVE.
$48,900
Price reduced to sell — vacant immediate occupancy. 3 bdrm., 2 baths, l.r., dining area, fireplace, private back yard — well constructed — no fancy frills to pay for — near UVic, Racquet Club, shopping. P.S. Ask me about a 1-bdrm. condominium at $29,500.
Bill Wilson
386-3494 (24 hrs.)

OPEN HOUSE
860 VERDIER
SAT. 2-4:30
SEA VIEWS
$65,900 buys you a quality 3½ yr old home with expansive views of Brentwood Bay and the Malahat 3 bdrm, 3 baths, 2 brick FPs, LR, DR, beautiful family kitchen, family room and rec room. MLS 24157. View today with Wilf and Terry. 386-3494 (24 hrs.)

4 B.R. $49,900
NEW LISTING
Prime starter home in the convenient Mayfair area. 3 BR on the main plus 4th in the full bsm't. Delightful LR with BR, FP, modern kitchen, 4-pce bath and fully fenced yard. Phone to view now
Terry Eden and
Wilf Cotton
386-3494 (24 hrs.)

WARM, ELEGANT
AND DISTINCTIVE
$73,500
For the family that wants a distinctive home in lovely Colwood Lake Estates. Main floor features bright, family kitchen, sep. din. rm., with window seats, elegant LR and 4-piece bath; upstairs a gorgeous family rm with 2nd f.p. and sliding glass doors to wrap around sundeck, 3 BR, 4-pce. bath and utility. Tudor design exterior on manicured lot. To view this exciting new MLS listing phone Wilf Cotton and Terry Eden at 386-3494 (24 hrs.).

MOUNT DOUG
$75,900 for this new split fully finished. Family room off kitchen, 2½ baths, double garage above average lot. MLS.
Terry Smollett
386-3494 (24 hrs.)

FAMILY SIZED
4 bdrms., 1½ baths on a quiet Sidney cul-de-sac. Only 5 yrs. old and in perfect condition. Fully fenced yard. MLS. $59,900.
Terry Smollett
386-3494 (24 hrs.)

GORDON HEAD
$64,900
Low price includes 3 Bdrms., 1½ baths, full basement, 1½ fireplaces and large sundeck. Exclusive with Terry Smollett, 386-3494 (24 hrs.).

½ ACRE
IN SAANICH
Beautiful seclusion just waiting for your plans to come to life. Sheltered lot and plans available.
Terry Smollett
386-3494 (24 hrs.)

the Permanent
1125 DOUGLAS ST.

SIMPSON SEARS $44,500
Full basement home, very clean. 3 Bedrooms, living room, dining room, quiet street. Try your low down payment. ML. IRENE VAN 384-9191, 382-9191.
CANADA PERMANENT
TRUST COMPANY

CHARACTER
HOME
NOW $49,900
Over $10,000 of work done via wiring, plumbing, furnace, hot water tank, drywall, kitchen, roof, etc. 4 bedrooms up, LR, DR, large kitchen on main. Full basement with rec. room, plus double garage. Quiet and top shape. Call now.
Call
LEE WROBEL or RANDY SMALL
388-5275, Pagers 654 or 395
BRITISH AMERICAN REALTY LTD.

FIRST TIME
OFF LANDSDOWNE
Owner had this 2-Bedroom home built 22 Yrs ago. A charming Living Rm and Dining Rm with almost new carpet. A full basement with Rec Rm and lots of storage cupboards. A fenced back yard with tall Fir Trees. Just listed on MLS at $58,900. Be the first, call B. SIMONS, 386-6762 or 477-1449.
Landmark Properties Ltd.

BY OWNER
OPEN HOUSE
FRI.-SAT.-SUNDAY
1 TO 8 P.M.
2761 ROSEBERRY AVE.
No step bungalow in quiet well-established area, modern easy care interior with hardwood floors. 2 Bedrooms, heatilator fireplace, attractive sewing and laundry room. Large workshop off patio. Mature garden with fruit trees and berries. Offers on $48,900. No agents. 595-5217.

NOW!
REDUCED
Comfortable and convenient 2-BR home on a large, gorgeous, well treed lot close to Colwood Golf Course. A truly great opportunity at this new super low price of $45,800. See for yourself, just call for viewing.
GEO. (FLETCH) FLETCHER
383-8522 (anytime)
Izik Homes Realty

SIDNEY — NO-STEP
HOME
1-bedroom plus loft for weekend guests. Partially remodelled, new plumbing, wiring, electric heat, new built in oven. Range top and hood. New black bathroom fixtures. Brick fireplaces, taxes $1 a year. $32,900. 656-3317.

PRIVATE SALE: 3-BEDROOMS, 2-bathrooms, completely finished basement, treed lot, 85x148. Asking $79,900. 477-3120.

250 HOUSES FOR SALE

WALL & HOMEFINDERS REALTY LTD REDEKOP
577 CULDUTHEL RD. 386-2911

OPEN HOUSE
3850 Blenkinsop
SATURDAY 1:30-4:00
Nestled among the trees with a bright sunny deck in back, this clean well cared for home is now available. Situated on large easy care lot with 4 bedrooms, den, family room, 2 fireplaces and 2 bathrms. Asking $79,500. New ML. Do stop in.
POLLY HIGGINS
386-2911 592-4111

531 Crossandra
(off Columbine Rd.)
(between Carey and Interurban Rds.)
FRIDAY AND SATURDAY 2-6 P.M.
Experience the fun and ease of townhouse living. Sunny carpeted 3 bedrms, 1½ baths, full daylight basement. Barbecue your supper on the sundeck off the roomy, bright living-dining room. Stove and fridge included in bright kitchen. Lots of play room for your pets and kids to roam. Take a dip in your swim pool, sauna, or enjoy the rec centre. Make an offer on $49,900. MLS 24481.
ILSE NETZEL
386-2911 386-2666

COUNTRY LIVING with SEA VIEWS
3855 Duke Road
SATURDAY 2-4:30 P.M.
Lovely sea and mountain views from this secluded one acre. Custom, quality built 2-bedroom cedar siding home with separate 2 bedroom annex for rental. Large workshop and plenty of parking. Drive out Sat.; listings don't last long in this popular area. Take Metchosin Rd. to Duke and follow the signs.
MARILYN MOORE—478-2482
JO LENNOX—478-2563
388-6275 Pager 769 386-2911

1490 Elnido Cres.
SATURDAY 1-4 P.M.
5 REASONS TO FOLLOW THE ARROWS
1 2 year old—3 bedrm home.
2 Thermopane windows, garburator and dishwasher
3 Electric forced air heat
4 Full high basement suitable faor development
5 Must be sold—Reduced to $58,900.
MARTHA WONNICK
386-2911 477-2641

4137 Bremerton
(at Warren off Carey Rd.)
FRIDAY and SAT. 1-4 P.M.
GLANFORD AREA
MUST SELL! PRICE REDUCED! This near new 2 level home is in an area of new homes. Only a block to Glanford Elementary or buses. 2 Bdrms up, 1 down. Dining room and living room with F.P. W-W carpets, sundeck, carport.
C. MAGUIRE
386-2911 479-9649

LOW DOWN PAYMENTS
YOUR CHOICE
3251 Happy Valley Rd.
FRIDAY 7-9 P.M.
If you qualify for B.C. 2nd Mortgage we have two homes that could be yours with low down payment. One priced at $39,900 in the Happy Valley area offers cozy 2 bedroom home with spacious rooms inside; large lot and plenty of parking outside. The 2nd home asking $50,900 has 3 bedrooms, spacious rooms, well set back on pretty one-third acre lot. Garden spot and berry bushes. Give us a call to view:
MARILY MOORE—478-2462
JO LENNOX—478-2563
386-2911

SLASHED TO
$74,900
774 Sayward Road
(Off Pat Bay Hwy.)
SATURDAY 1-4 P.M.
This may be your last chance to see this home, because it must be sold TODAY! Features include 1300 sq. ft. on the main — 3 bedrooms, large L.R. with wall-to-wall stone fireplace, spacious kitchen with loads of customized cupboards, spacious family room with F.P. downstairs plus a 4th bedroom and adjoining bathroom. A wrap-around sundeck overlooking the in-ground pool. Offers breathtaking valley views and just a glimpse of the sea. Owner's new home is almost ready so call now to view.
HEATHER WILDE
477-5929 386-2911

2326 Howard Street
(off Bay Street)
THURS., FRI., SAT., 1-3 P.M.
Try your offer on this spacious 2-bedroom, full-basement home only minutes from the Jubilee Hospital. Family-size kitchen, 4-pce. bath, charming living and dining room with built-in buffet and corner fireplace. Easy-care lot. Asking $47,900. MLS.
CAROLYNNE PERRY
386-2911 479-7041

WHITTOME'S
ROYAL OAK BRANCH
4520 W. Saanich Rd.
479-1667

OPEN HOUSE
SAT. 1:30-4:30
541 BAKER
You must see this lovely 4-bedroom split-level home located among many unusual shrubs and trees. Large living room with corner fireplace, kitchen with ample cupboards, dining rm. Also rec rm in basement. All delightfully presented and available for $67,900. MLS.
479-1667 Doug Reif 479-5761

OPEN HOUSE
564 JUDAH
SAT. 1:30-4
You are invited to view this attractive three-bedroom home. Interesting floor plan, beautifully decorated. Easy care lot. Asking $63,900. MLS. In attendance Anna Chandler 652-1270 or 479-1667.

Traditional
IN TREED SETTING
Spacious character home in Epsom area. 1 BR suite, 2 BR Suite (2 up) and an approved subdividable lot. Ideal investment for builder.
479-1557 Brian Brown 386-1234
J. H. Whittome & Co. Ltd.
Royal Oak Branch

PEDEN REALTY LTD.
201 - 727 Johnson St. 388-5354

SACRIFICE
— JUST REDUCED BY $2,900
— THREE BEDROOMS
— DEN OR FOURTH BEDROOM
— LARGE LOT
— LANGFORD
— MLS 22955
— NOW ASKING $41,000
— ASK ABOUT FINANCING
GALE CHRISTENSON
477-0191 477-7047
The Royal Trust Company

BY OWNER, 3-BEDROOM, FIREPLACE, stucco, wall-to-wall, Cloverdale area, $45,500. Phone after 5, 477-9873.

Cape Covers All!

Printed Pattern

9474
SIZES 8-18
by Marian Martin

Wrap into the cape that covers the seasons as well as you with romantic dash. So well designed, it leaves your hands free for holding things. Send!

Printed Pattern 9474: Misses' Sizes 8, 10, 12, 14, 16, 18. Size 12 (bust 34) takes 3 3/4 yards 60-inch fabric.

$1.25 for each pattern — cash, cheque or money order. Add 25c for each pattern for first-class mail and handling. Send to: Daily Colonist Pattern Dept., 60 Progress Ave., Scarborough, Ontario, M1P 4P7. Print plainly pattern number, your name, address.

Do what the smartest women are doing — send now for our Spring-Summer Pattern Catalog! Lots of drama for few dollars—wardrobes, pants, jumps. Free pattern coupon. Send 75¢

Instant Sewing Book $1.00
Sew + Knit Book $1.25
Instant Money Crafts... $1.00
Instant Fashion Book... $1.00

Smartly Striped!

584

by Laura Wheeler

Sash it softly over your favorite shirt, or wear alone. NATURALLY the nicest, new look for spring-summer! Crochet pull-over of a double strand of bedspread cotton in a 3-color combo. Pattern 584: Sizes 8-10; 12-14; 16-18 included.

$1.25 for each pattern — cash, cheque or money order. Add 25c for each pattern for first-class mail and handling. Send to: Daily Colonist Pattern Dept., 60 Progress Ave., Scarborough, Ontario, M1P 4P7. Print plainly pattern number, your name, address.

NEW 1977 NEEDLECRAFT CATALOG has 225 designs, 3 free patterns inside. Knit, crochet, crafts! Send 75¢

Stitch 'n' Patch Quilts ... $1.25
Crochet with Squares ... $1.00
Crochet a Wardrobe $1.00
Nifty Fifty Quilts $1.00
Ripple Crochet $1.00
Sew + Knit Book $1.25
Needlepoint Book $1.00
Flower Crochet Book $1.00
Hairpin Crochet Book ... $1.00
Instant Crochet Book.... $1.00
Instant Macrame Book... $1.00
Instant Money Book $1.00
Complete Gift Book $1.00
Complete Afghans #14 .. $1.00
12 Prize Afghans #12 ..... 60¢
Book of 16 Quilts #1 ...... 60¢
Museum Quilt Book #2 .... 60¢
15 Quilts for Today #3..... 60¢
Book of 16 Jiffy Rugs ..... 60¢

250 HOUSES FOR SALE

Bayshore realty ltd.
388-6424 1006 fort st.

Central Saanich
Don't miss this great 4-bedroom, 3-bath family home in very pleasant area of Central Saanich. 1-3 acre lot with a wealth of trees for privacy. Rec. room and tremendous tudor styly family room. This is excellent value and must be sold. $82,900. New M.L.S.
David Billingham
388-6424

Foul Bay — Brighton
Looking for that hard to find modern home in Oak Bay? Come and see this 3-bedroom, 2-bath split level home situated on city and Oak Bay border. Homey living room and dining room, Jennair range in kitchen. Rec room down. Private treed lot. $74,500 with good existing financing. M.L.S. 25058.
David Billingham
388-6424

Fairfield Family
$63,900
New listing in choice area of Fairfield. 14 yrs. old. 4 bedroom (3 up, 1 down) family bungalow priced right for fast sale. Over 1250 sq. ft. on main with partly developed high, bright basement. Featuring spacious living room with fireplace, family sized dining room, practical sunny kitchen with breakfast area. Great sundeck. Attractive easy care lot. Garage and more. Close to all conveniences. Must be seen! MLS 25054.
John M. Hunter
388-6424 (Res. 382-1143)

Fairfield Charm
$59,900
New listing! Tastefully finished, value packed 3-bedroom (2 up, 1 down), bungalow located in a centrally located charming area of Fairfield. Fully developed basement. Garage. Living room with fireplace, dining area, bright attractive kitchen. Choice secluded back yard surrounded by high hedge fence. Priced below cost for immediate action. Call now! MLS 25055.
John M. Hunter
388-6424 (Res. 382-1143)

SEASPRAY
PROPERTIES LTD./REALTORS

LOOKS ARE DECEIVING
789 HOCKLEY
This fantastic family home offers you: 3 or 4 bedrooms, LR with fireplace, all appliances, attached garage and workshop. Large lot. ONLY $4,000 DOWN ON THE ASKING PRICE OF $49,900.

MT. STEPHEN SLOPES
1247 ACTON
Use the income from the self-contained 1 BR suite to reduce your monthly costs while providing your family with excellent accommodation in this well located 2-year-old home.
ASKING $67,900

COUNTRY LIVING AT IT'S BEST
BROOKVIEW PLACE
A unique contemporary home featuring the "natural look" while offering you a fantastic family home on a pleasant fully landscaped 2-acre lot in Metchosin off Happy Valley Road.
ONLY $89,500
For further information on the above properties contact.
386-3124 J. COLWELL 479-4670
386-3124 R. LUCAS 592-2159
386-3124 F. STAPLES 477-9177

KASAPI HOMES
LOOK
$49,000-$85,900
NEW AND USED HOMES available, different floor plans and decors. Located in Gordon Head, Victoria, Esquimalt, Langford, Glanford, Sidney and Mill Bay areas.

FINANCING
POSSIBLE
We are now able to obtain financing for purchasers with ACR with down payments as low as $1,000. If you failed to qualify for a mortgage elsewhere, give us a call.

TRADE
Your old home for new plus money back to you.
For information or appointment to view our homes call Mrs. Pat Saulnier, Kasapi Const. Co. Ltd., 538 Dupplin Rd. at 386-6191 or 384-2197.

OPEN HOUSE
Daily 2-4
962 Royal Oak Dr.
New 4-bedroom deluxe executive residence. Must be seen to be appreciated. Offers invited. Builder in attendance. For details phone 658-5232.

BY OWNER
completely renovated 2-bedroom ranch style home on large fenced and treed lot. Quiet area. Along Langford Lake. Wall-to-wall throughout, heatilator fireplace in living room, galley kitchen, 4-pce. bath, dining room, laundry room, workshop and storage shed out back. New wiring and hot water tank. $49,900. Phone after 5, 478-0128.

BROWN BROS. on LANSHARD
'People Helping People'

LOOK WHAT WE
HAVE FOR YOU
Ideal for the retired or the young. A real cute 2 bdrm. home. L-shaped Lrm., Drm., convenient kitchen with utility room off. Plumbed and wired for washer and dryer. Oil H.A. heating. Offered at $44,000. Call
DOUG LAWSON 595-2486
or 388-8771 (anytime)

BY OWNER
903 Dunn Ave. two-bedroom on main floor, 2 down, large living room, with brick fireplace, bright kitchen, sun deck and lots more. Beautifully landscaped 60x120 lot on quiet street. This home must be seen to be appreciated. Open to offers on the asking price of $58,000, phone 385-8179. no agents please.

OPE NHOUSE
1352 St. Patrick, 2 to 4:30, distinctive Oak Bay legal duplex, immaculate condition, main-leaded windows, fireplaces, 1550 sq. ft. of easy living. Upper — separate complete home within a home, excellent revenue or conversion to single family. $99,500. 592-4748.

BY OWNER. LEAVING country. Custom built 3-bedroom rancher. 8 months old. Shake roof. Floor to ceiling brick fireplace. Wall to wall. Near schools, shopping, bus and golf course. $45,900. 2338 Galena Rd., Broomhill, Sooke 383-2079.

GORDON HEAD DELIGHT
Beautiful, 3-bedroom, home with lovely balcony, basement above ground, 2-bedroom and recreation room finished. 3-piece bathroom up and 3-piece down. Covered carport, schools near by. Big lot, $71,900. 477-1018.

BY OWNER
Complete renovated, pretty home. 950 sq. ft., 2 bedrooms full basement, lovely level lot, Jubilee area, $47,500. Appointment to view, 595-2025 after 10 a.m.

BARGAIN, 1287 ASTORIA, $36,900. You could have a 3-bedroom, full basement, newly renovated home for less than $50,000. 479-1365, 479-2056.

250 HOUSES FOR SALE

SEABOARD PROPERTIES LTD.

OPEN HOUSE
SAT. & SUN.
2:30 - 4:30
Saanichton
8023 LARKVALE
10 New Homes
Galbraith Crescent
Larkvale Road
Jeffery Road
Built by Seaboard, these homes have 3 bedrooms, with large closets, 1½ baths with harmony cultured marble vanities, 2 fireplaces (most models), large kitchen with custom built cabinets, panelled wall in living room, carpeting throughout except for kitchens and bathrooms, double carports with covered decks (some models), all with 5-year new home warranty program of British Columbia. And you'll find all of this with a country view and setting in an area of new homes. Fully serviced area including underground wiring and street lighting, minutes from town, airport, ferries. And that's not all. Choose your own exterior and interior finish and decor (to allowance value) on any split level, cathedral entry or foyer entry models, that are all ready for your personal touch and imagination. So call now and come and see these fine homes anytime by appointment, or follow Pat Bay Highway to Mount Newton Cross Road to Simpson Road to Galbraith Crescent and Jeffrey Road and watch for arrows. Prices start at $66,400.
For previewing or information call
652-1141 479-7138

THROW AWAY
YOUR WISHBONE
This well planned bungalow consists of two bedrooms, large living room with fireplace, 4-pce. bathroom and a large kitchen with eating area, looking out onto your own patio. A must to see as a beginner's bungalow or a retirement retreat. Just listed at $47,500. MLS. To view call
DAVE DAND
652-1141 658-8490

WALL & HOMEFINDERS REALTY LTD REDEKOP
577 Culduthel Rd. 386-2911

4 BEDROOMS
.41 ACRE
$74,900!
A terrific family home in the country — but only 15 min. from city! Beautiful Early Canadian decor throughout. 18x35 family room with old brick fireplace. Separate garage and workshop in back yard. Numerous fruit trees, strawberries, etc. Rich garden soil.
SHIRLEY MOLLBERG
386-2911 478-5327

GORGE-ADMIRALS
2 BEDROOMS—1 LEVEL
—A spectacular small home at
—2896 INLET DRIVE.
—Cozy family room looks out on
—Quiet area and easily mown lawn.
—This is a new listing and won't last!
C. MAGUIRE
386 2911 Phone anytime 479-9649

'ONLY 10% DOWN'
Tudor decor interior featuring lovely acorn type fireplace in L.R., 2 bedrms on main, 2 finished in bsmt. New MLS 25141. Offered at $54,900.
LOLA CLARK
386-2911 658-5877

VENDOR ANXIOUS
3 Bedrooms, located on nice 50x158 lot. Stucco exterior and full basement with 4th bedroom nearly completed. Great for someone wishing to use decorator imagination. Asking $42,900. MLS 24163.
LOLA CLARK
386-2911 658-5877

NEWSTEAD REALTY LTD.
1637 FORT ST

COLWOOD BEAUTY
A home to be proud of on a lovely large landscaped lot. Parking galore. 3-BR. split level and on a quiet street. Handy to schools. M.L.S. Priced to sell at only $58,400.00.
GRAE LANGSTON
598-5166 386-8596

BY OWNER
DEEP COVE
Seaview, 3 or 4-bedroom, 2 full bathrooms, luxurious carpet throughout. Well finished basement includes beautifully appointed family room. Situated on well treed ¼-acre lot, $75,500. 656-4878.

OPEN HOUSE
5096 CLUTESI
1 - 4:30 SAT. & SUN.
7 YEARS OLD
7 BEDROOM
.77 ACRE LOT
4400 SQ. FT.
$145,000
RANDY SMALL 388-5275
385-1/31 LEE WROBEL 395 or 654
BRITISH AMERICAN REALTY LTD.

BRENTWOOD BAY
PEACEFUL and LIGHTLY WOODED
832 and 838 Brentwood Heights. Turn off highway at Keating X Rd. towards Buchart Gardens, turn right at Echo Inn, left on Woodwards and left on Brentwood Heights. Hard to find but worth the effort. Two new homes 1650 and 1400 sq. ft. on large serviced lot. Priced to sell in the low 70s. Phone 656-1224 or 479-5270.

SITUATED ON QUIET CUL-DE-sac in Langford. Close to schools, 1,950 sq. ft. of living area on 2 floors. 3 bedrooms 1½ baths. Large landscaped fenced lot, heated swimming pool. 2 storage sheds, stove, fridge, washer, dryer, 3 years old. Only $68,000. Phone owner 478-0757.

PRIVATE SALE—OPEN HOUSE, 1769 Kings Rd., daily 1-5 p.m., well kept older two-bedroom house, nicely renovated with new bathroom, kitchen and wall to wall carpeting. Full high basement, large clean lot. Half block to schools and bus, $47,500.

LAKEHILL BY OWNER
3-bedroom, no step bungalow, including fireplace, dishwasher, stove, and fridge. Located on a large, well landscaped and secluded lot. Close to schools and bus. 1090 Nicholson. 479-7013.

OAKLANDS — BY OWNER
1510 Holly St. Living room with fireplace, large kitchen, 2 bedrooms plus fully developed basement — could be suite. Attached garage, also large separate garage-workshop. $53,500. 595-5753, Evenings.

WHY RENT?
New from builder. Low down payment. 1300 sq. ft. Three-bedroom, strata home on quiet street in Langford, features deluxe carpeting, deluxe appliances and patio. An excellent buy at $43,900. Hurry, only 1 left! 388-4793 or 383-2715.

DISTRESS SALE
New 3-bedroom family home, Gordon Head, close to services. Tabor's Investments Ltd., 382-9141 or 383-1419 evenings.

$42,900. 4 BEDROOMS, PARK area, walk to shopping malls, schools, downtown. Private sale. Easily financed. 3422 Bethune, 383-0639.

250 HOUSES FOR SALE

DFH
D.F. Hanley & Associates Ltd.
1557 McKenzie 477-7284

A RARE FIND
It is indeed that. A 2-bedroom Tudor style home, so exquisitely appointed, that it is a sheer joy to show. A warm fireplace with a custom made marble mantelpiece, oak floors throughout, large size bedrooms, good size lot 61x140. Separate garage, new roof, immaculate garden with deck and patio, all custom made valances and drapes included. Vendor is transferred to the mainland, so the price is set fairly at $62,500. For appointments call
GEORGE HESS
477-7284 (bus.) 479-7069 (res.)

"LOOK"
GORDON HEAD
"HORSE LOVERS NOTE!"
This approx. 2 acres of ideally located property with riding paddock, barn and corral. Even your own private lake to enhance a peaceful feeling, but yet close to all schools and walking distance to a large shopping centre for the asking price of $129,500. For more information on this exclusive listing or a personal tour, call:
Harvey Simons
477-7284 24 Hrs. 477-2977 Res.

FAIRFIELD
SxS DUPLEX
$64,900
This brand new listing features large living room with cozy fireplace, entertainment-size dining room both with gleaming hardwood floors. 2 large bedrms and large kitchen. The roof is new and so is the two-zone oil-o-matic hot water heater. The lot is 50x100 and easy care with rose bushes, a separate garage for 2 cars; half bsemt, for hobby and workshop. Conveniently located 3 blocks from the sea on a cul de sac. The property is priced very attractive to accommodate a quick sale. So hurry and call me for an appointment!
George Hess
477-7284 24 hrs. 479-7069 Res.

P.R.B
P. R. BROWN AND SONS LTD.
"The People to See"

OPEN TODAY
2 TO 6 P.M.
3167 AYTON PLACE
(Off. 2600 Blk. Sooke Rd.)
First time on the market. One owner home. Charming 3-Bdrm. ranch style stucco bungalow, secluded lot. Lovely view of Glen Lake. Fishing and swimming at your door. No power boats ensures peace and quietness. MLS. 24768. Quick possession. Open to offers on the asking price of $61,500. FRAN McVITTIE 385-3435 anytime.

OPEN HOUSE
2631 SOOKE ROAD
(GLEN LAKE)
SAT. MAY 28 1-4 P.M.
You must see inside this lovely home. Spacious living room with white brick fireplace. Full high basement. Room at rear for camper, boat or extra cars. Asking Price $52,500. MLS.
MRS. HARTT 385-3435 anytime

PLENTY OF ROOM
FOR KIDS
A spacious 5-bedroom, two-bathroom, two-basement home on a ½-acre lot. Close to schools, shopping and Cedar Hill Golf Course. Zoned RS2. Redevelopment potential. MLS 24337. $94,500. Call:
Messrs.
K. O. Moore D. Wagner
385-3435 anytime

REALSPAN PROPERTIES LTD.
1031 VANCOUVER ST. 388-6454

WATERVIEWS
PLUS
AT
3763 CADBORO BAY RD.
$114,500
OPEN TO VIEW
SAT. 1:30-4:30
This gracious home of 1751 sq. ft. not only has views of Cadboro Bay and Ten Mile Point but also has the interesting bird life and magic of MYSTIC SPRINGS with the 270x80 ft. lot. The grounds are simple but tastefully arranged. This is a veritable fairyland. To view this offering call me:
JOHN F. COLWELL
388-6454 592-9828

NEW LISTING
PRICED TO SELL
QUICKLY
This IMMACULATE home is on a 65x180 lot that borders on a stream and playground. This is a lovely family area and an excellent area to raise a family. The home has a large living room, 4 bdrms, a full basement, two fireplaces. The kitchen is terrific, lots of cupboards and eating area. To View anytime Call:
JOHN F. COLWELL
388-6454 592-9828

HOME & REVENUE
$53,000
Solid older 1½ storey 3-bedroom home, plus one-bedroom suite with private entrance. Located near to Sears on a good size treed lot. Zoning R3 (apartment).

CAPE COD $59,900
Brand new, modern version of yesterdays charm, with carefree living, and minimum maintenance in mind. Living and diningroom, 4 bedrooms wall-to-wall carpet, partly landscaped lot, etc. Located near to Jubilee Hospital.
Emil Izik 598-8289
Izik Homes Realty 383-8522

OPEN HOUSE
3318 FIRCREST PL.
FRI. EVE. 7-9 P.M.
A sparkling white cottage style bungalow in a good district among well kept homes. It is not a large home but it has 3 bedrooms and six rooms in all. No basement, electric heating and an inviting patio and garden. Priced at $49,900 its too good to miss, so hurry over.
477-0191 KEITH LECKI 598-1667
The Royal Trust Company

PRIVATE SALE
5-room bungalow. One block to sea and bus, suit retired couple. Has LR with electric FP, 2 BRs, cabinet kitchen, oil hot water heat, large separate garage, low taxes, stove and fridge included.
Full Price $45,000—Firm
Phone 386-9391, or 386-0624
for further information.

VERY WELL KEPT 2-BEDROOM home, professionally finished, complete suite in basement. Sauna. Own entrance. Could be revenue. Sundeck, a car port. High Gorge. Open house Saturday and Sunday, should be seen. $57,900. 385-6547.

250 HOUSES FOR SALE

SINCE 1887 Pemberton, Holmes Ltd.
1000 Gov't. St. 384-8124

$10,000
off the original price of $49,900.00. ITS A BARGAIN due to foreclosure of mortgage. This lovely 2 bedroom, 1½ bathrm. Ground floor suites in the LADY ALEXANDRA at 137 Bushby St. near the sea off Dallas Rd. Five high-grade appliances are included and the choice of colours on luxury carpeting. Come and see the value offers at our
OPEN HOUSE TUES.-FRI.
MAY 24th-27th MLS
Subject to Prior Sale. Call:
A. J. GREENE 385-0795
MILDRED STAPELLS
384-8075, Pager 506
or Office, 384-8124

OPEN HOUSE
BRENTWOOD—SAT. 1:30-4:30
1204 MARIN PARK DRIVE
(OFF MARCHANT AND CARMEL)
3 Bedrooms — 1½ bathrooms, full basement with roughed-in fireplace. Large nicely landscaped lot. Vegetable garden, quiet cul-de-sac. All in top condition. MLS. 23692. $65,500.
GILES PERODEAU 656-4525
JOHN BELL 477-2562

OAK BAY
OPEN SAT.
2173 FAIR ST.
$52,000
CHARACTER HOME — Features living rm. — BAY WINDOWS, 3 cosy bedrms., glassed-in sun porch — southern exposure, easy care garden, basement — drive-in garage. Quiet street, near Willows and OAK BAY REC. CENTRE. MLS.
MILDRED STAPELLS
384-8124 or 384-8075 pager 506

$69,500
PRESENT OFFERS
FAMILY HOME
IN-LAW SUITE
One block from ocean, six miles from city, superb views of sea, city and both mountain ranges. Lower floor, self-contained rents for $200. Upper floor, 3 bedrooms, 2 bathrooms, 19x18 living room, 17x14 dining room, 16x15 kitchen. Redecorating needed. Flexible financing to low down payment. Call to view. ML 23268.
DOUGLAS ORR
384-8124 or 477-5649

"THE PRICE IS RIGHT"
NORTHRIDGE
Very attractive 2-yr.-old ENGINEERED 4-BEDRM. HOME (1266 sq. ft. on main). Features: Living rm. with ARTISTIC FIREPLACE, SPACIOUS DINING RM., MASTER BEDRM. ENSUITE, LARGE COVERED SUNDECK — southern exposure. BRIGHT FULL BASEMENT — room to develop 5th bedrm., bathrm. and large rec. room. Ideal for POOL TABLE. Across from treed parkland.
MILDRED STAPELLS
384-8124 or 384-8075 pager 506

Green Acres

4½ PER CENT
EXCLUSIVE
RESIDENTIAL
HENDERSON REALTY LTD.
385-9741 (anytime)

FORCED TO SELL
$45,900
2 Bdrm., LR with FP. Renovated rustic kitchen.
LORNE PEASLAND
385-9741 (24 Hrs.)

NEW! NEW!
WILL TAKE TRADE
1850 CARNARVON ST.
(Richmond-Foul Bay)
Deluxe 3 bedroom with 2 full baths, custom designed fireplace, Crestwood kitchen, etc. Rough-in for 3rd bathroom and for fireplace in Bsmt. Full price $74,500.
KEN IVERSEN 595-7064

ALL YEAR
HAPPY HOUSE
So uniquely different. Superior decorating defies description. Aluminum siding, heavy insulation, low heating cost, 3 bedrooms, 2-car garage and much more. MLS No. 24273. Asking $49,900. BUD HUDSON, 385-9741 or 479-3849.

WESTMONT
REALTY LTD.
920 HILLSIDE
386-6796

OPEN HOUSE
SAT. 1:30-4:30
1644 EARLE STREET
This well-groomed home has enough for two families. Over 2300 sq. ft. of custom finished living area made up of two spacious bedrooms on the main floor plus 2-bedroom self-contained in-law suite plus much more to view. MLS 23405.
386-6796 ARNOLD MARR 477-6233

PRICE REDUCED
By $3,100! Owner has been transferred so an immediate sale is required. Self-contained in-law suite in the full basement plus 3 bedrooms and den. Modern kitchen and bath and lovely sea views from the living room and sundeck off this top condition Esquimalt home.
386-6796 BILL SIDHU 477-5382
386-6796 DAVE TAYLOR 384-2718

PACE Properties Ltd.
1640 Oak Bay Ave. 595-2413

$48,900
JUST LISTED! This good value starter with its 3 bedrooms, full basement with roughed in rec. room, a large new detached garage and lots of parking space for boats, campers etc., has just been listed for sale. Handy location on Balfour, just off the Gorge. Easy financing with a low down payment possible. MLS 25203. Call BRIAN HIGGINS Res: 658-8402

LOOK
3 bdrms. up, master en suite. Basement developed with 4th bdrm plus family rm. Could be in-law suite. Nice corner lot. Well landscaped. Located across from Colwood Golf Course. Asking only $57,900. B.C. Land 478-5588, Don Oaks 478-4334.

LET THE SUNSHINE IN!
Buy this bright 3-bedroom Fairfield home. Extra large kitchen for happy family living. Quality finishing throughout. In-law suite in basement an extra plus. Don't miss this new listing. $72,000.
British American Realty Ltd.
388-5464, Pager 326.

250 HOUSES FOR SALE

BLOCK BB BROS.

IN-LAW SUITE

For the family that needs 4 BR's plus $200 per month revenue from basement suite. Older character home in Colwood includes fireplace, large LR, garage with sundeck, large lot. Asking only $52,500.
478-5561 MIKE MYERS 478-6349
388-6275 pager No. 799

WEIRS BEACH

Lovely family home close to beach, fishing and swimming situated on ¾-acre lot with good garden soil. This home custom-built for present owners has over 1400 sq. ft. on main floor with glimpses of sea from living room and family kitchen. The full bsmt. is easily-developed for future owner. $73,900. MLS.
478-5561 BOB PAUL 478-2477

WHAT BETTER WAY

To get the home you want then to build on large level lot with valley view, sea glimpses and Olympics background. 1150 sq. ft., ¾ bsmt., ensuite bath at $49,900 or will build a mansion.
478-5561 FRED CRAIG 642-5886

REAL VALUE
ONLY $57,900

This 3 BR, full-bsmt. home is only 4½ years old, situated on a 75x130 foot fenced lot and features a sizeable productive garden area. Existing mortgage to be paid off so it's easy to buy under current low interest rates. Close to all levels of schools, shopping and Colwood recreation complex. Call today for appt. to view. Courtesy to all realtors.
478-5561 MIKE RYLAND 478-4761

COLWOOD LAKE ESTATE

Spacious 4 BR home featuring 2 large finished rooms in full bsmt., one with FP. Kitchen is 15x11 and provides plenty of room for informal dining. LR and DR are entertainment size, master BR has ensuite and the sundeck is perfect for outdoor relaxation. The 150x75 landscaped lot is nicely treed and the garden area is ready for planting. See it today. Only $71,900.
478-5561 MIKE RYLAND 478-4761

3 NEW HOMES
SHAWN-MILL BAY

Choose from 3 distinctive designs by a builder who packs maximum amount of quality into homes priced under $56,000. Situated on Robin Hill Rd. on good size lots in quiet and pleasant area. Good schools, arena and Shawnigan Lake recreation facilities near by. You are invited to drive by or call me for details. Use the equity in your present home for a down payment. The balance may be financed at low current rates of interest.
478-5561 MIKE RYLAND 478-4761

SHAWN-MILL BAY
DRASTIC REDUCTION

This attractive 3 BR home was a bargain at $57,900 — but my 12,000 sq. ft. lot needs immediate attention and we're prepared to accept an offer of only $51,000. Less than 3 years old, 1370 sq. ft. on main floor, full bsmt. and unobstructed view of Saanich Inlet. Some features are sunken LR, modern kitchen with family room and FP, ensuite plumbing and wall to wall carpeting. It's vacant, easy to own and ready for immediate occupancy. Situated on Alget Ave. about 4 blocks from Good Shephard animal shelter.
478-5561 MIKE RYLAND 478-4761

BEST BUYS

1. 3821 Persimmon Dr.: 3 BR, full bsmt. $62,500. MLS. 24792.
2. 2350 Sooke Rd. ½-acre, 1208 sq. ft., 5 BR. $57,900. MLS. 23902.
3. Wild farmland on Lasqutie Island. 45-acre shares. $33,000. NRS.
478-5561 JOHN ADANK 479-8135
388-6275 pager No. 341

MOUNT DOUGLAS AREA

Corner property close to Mt. Douglas, in an area of fine homes. This 1250 sq. ft. 3 bdrm. en suite home has family size kitchen, bay window and floor to ceiling F.P. in L.R. Rear and side yards are full of trees, including some fruit and front yard is landscaped. A good buy at the list price of $69,900.
656-5564 Ted Phillips 656-5337

FAMILY HOME

Bright and spacious living room with F.P., w-w, and view; dining area. 2 bdrms on main and 2 more in the finished basm't plus rec room with second F.P. Landscaped lot $59,500.
656-5584 Ben Richardon 656-6958

OPEN HOUSE
1350 DALLAS RD.

6-8 p.m. Tudor classic with ocean and mountain views, 2 bdrms, den or 3rd bdrm, spacious kitchen, L.R. with w-w patio off large family room. Easy care landscaped lot $99,900.
386-3231 NICKIE 595-4253

2.2 ACRES
OPEN FRIDAY

Evening 6:30-8:30 — 746 Willing Happy Valley Rd. to Klahani to Willing. Just 2½ yrs young, 3 bdrms., large kitchen with dining area, sundeck, developed rec room, old English plank floor in L.R. and hallways. Large picture window to toke in splendid views of its high rocky location. Completely private and at a bargain price $69,900.
BO HAHN
386-3231 595-6340 or 595-1642

REDUCED TO $52,900

OAK BAY BORDER, 2 bdrm plus full basm't attractive kitchen with dining area, F.P. in living room corner lot, 70 x 100. Close to shopping, schools and bus route.
BOB HAHN
386-3231 595-6340 or 595-1642

TRIANGLE MT.
OPEN FRIDAY

EVENING 6:30 to 8:30 — 3706 BETULA PLACE. Take advantage of that higher altitude and the view. Large treed lot, 3 bdrms. diningroom, sundeck off L.R., a full high basm't with lots of room for development. Just 5 yrs young, and priced at $62,500.
BOB HAHN
386-323 1 595-6340 or 595-1642

762-764 SEVENOAKS
OPEN FRI. 6:30-9:00

Beautiful deluxe strata duplex. Spacious master bdrm with 3 pce en suite. Gorgeous floor to ceiling F.P.'s. Space for extra development down. Offers and trades invited on $63,500 each side ML-NRS
385-3231 Gerrit Klootwyk
384-8075 pager 481

HIGH QUADRA

A four bdrm split level home on a quiet dead end street. Recently redecorated, well designed home to make housework a breeze. 2 bathrooms, R.I. recreational room, fenced back yard. $64,900.
386-3231 Wilf Weicker 598-1649

FAIRFIELD IN - LAW

3 bdrm character home, solid, well kept nicely landscaped lot with 2 bdrm in-law suite in basmt. Minutes talk from the ocean and Beacon Hill Park $69,900.

CAREY-GLANFORD

Lovely 3 bdrm home in a nice neighbourhood with room for development in the basm't. Large L.R. and D.R. Separate garage. Only $49,900.

SOMETHING SPECIAL

Older character home on a large fenced lot, 2 bdrms, very large L.R., den, laundry room on main floor. 1 bdrm upstairs plus full basm't, large sundeck and garage. Only $49,900.

2 BEDRMS $28,500

Immaculate condo in a very desirable area. Close to schools, shopping and bus stop. Why pay rent? For further details on above mentioned properties or if you have any other real estate related questions, please call:
S. SHARMA B. RICHARDS
479-4923 385-3806
OFFICE 386-3231

MAGNIFICENT VIEWS

OPEN HOUSE FRIDAY 1-3. 205-2910 COOK STREET. This immaculate condominium Spencer Castle offers both luxury and comfort from every aspect. Spacious, tastefully decorated, with views of city, mts., and the sea. A swimming pool, sauna and guest suite are available in the castle. Excellent financing to a good covenant. Offered at $75,000.
Residence Shelagh Hall Office
592-2723 477-1841

250 HOUSES FOR SALE

BLOCK BB BROS.

FAMILY HOME

Solid, well kept home in a very desirable neighbourhood, 4 bdrms, 2 bathroom, F.P. large fenced corner lot. Priced to sell at $63,900.

"HOME PLUS IN-LAW"

Lovely 2 bdrm home with F.P. on a large lot, offers a one bdrm in-law suite with D.R. and den in the basm't, near Town and Country shopping centre. $59,900.

HAMPTON PARK

2 bdrm plus 2 bdrms in-law suite in the basm't close to shopping and all public facilities. Extra large lot $54,500.

"GORDN HEAD"

Large 2 bdrms bungalow in a very desirable area. Unique and interesting floor plan $52,900.

For further details on above mention properties or if you have any other real-estate related questions please call:
Subhash Sharma Bing Richards
479-4933 385-3806
OFFICE 386-3231

CHECK THESE OVER
GORGE AREA

Delightful 2-bedroom, basement home on full landscaped lot, immaculate inside and out. $56,900.

ESQUIMALT

APARTMENT, CONDO — declare your independence from landlords now. 1056 sq. ft. Harbour view. Family welcome. May be purchased for small down payment. Total price $33,900.

DUPLEX—$39,900

This two-family zoned property can provide excellent income at present. Good holding property and priced right.

METCHOSIN AREA

1—Brand new with fantastic harbour view. Trade up to something special. Note the price NOW $94,900.
2—If your family requires more room check this 3-year-old home out. 2 full floors of gracious living 5 bedrooms, 2½ baths, 2 fireplaces, value priced at $82,000.

Call me on any of these for an appointment to view:
383-9950 Les Adair-Williams 477-1841

TWO LEXINGTON HOMES

EACH PRICED UNDER $70,000. Yes these are new homes in the popular Gordon Head-University area. One is a 3-bedroom and the other 4-bedroom. Raised hearth FP, bright and cheery kitchen, close to all levels of education, recreation and transportation. Really excellent value.
477-1841 Al Bull 477-2149

HEART OF FAIRFIELD

Cozy older 3-bedroom home, large lot with fruit trees, berries, garden. Wishing well and fish pond. Opposite Gov't House with view of mts. Good financing. Vendor will carry 2nd. Try your down payment and offer of most reasonable price $55,500. 1439 Richardson.
477-1841 Al Bull 477-2149

MOUNTAIN SECLUSION

Best buy in Victoria for ½-acre lot with a rustic cedar sided 4-year-old home includes over 1600 sq. ft. of living area. 4 bedrooms, 3 baths, 2 sundecks, fully developed basement includes large family room, 3-pce. bath and laundry room, plus bedroom. Priced to sell at $59,900.
592-0046 Ernie Charles 477-1841

SEA & ISLAND VIEWS
SECLUDED BYWAY

Situated at the end of quiet and beautifully treed no-through terrace, a superbly designed and constructed 3-bedroom residence with panoramic views of sea and Gulf Islands. Spacious reception hall, with a beautifully cedared sweeping staircase to a conversation-cum-cocktail area, the large living room, spacious dining area with view balcony, and a kitchen incorporating handcrafted cabinets, louvred cupboards, centre work island, breakfast room and a full completely secluded sundeck. Full family room with bay. Billiard room. Transistored intercom. 3 bathrooms. 2 curved ceiling, high brick fireplaces. And that unbeatable view and privacy. $152,000.
Office Ted Walford Residence
477-1841 598-1420

ROCKLAND ORIGINAL

A unique and exciting architectural concept in an old world, beautifully tree lined avenue, 3 bedrooms, large master with lovely fireplace and 5-pce. ensuite, and a spacious second floor lounge-cum-cocktail area. 38' living room and dining room, den, and spacious family room. Offered at $173,000.
Residence Ted Walford Office
598-1420 477-1841

TUDOR ESTATE
2.85 ACRES
SWIMMING POOL

A magnificent 4-bedroom Tudor residence on almost 3 acres of totally secluded and beautifully treed garden with panoramic views of the sea and islands. The land slopes down to a valley, with a heated and filtered 40x20 swimming pool on a fully fenced terrace. Full reception hall complete with electric elevator to the bedrooms upstairs. Grand drawing room with marblefaced fireplace, formal dining room with direct access to a raised patio for that after dinner drink on a summer evening. 4 bathrooms. Oak parquet floors. Spacious den with fireplace and French doors to a second patio and secluded lawn. The kitchen is superb, beam decor, separate breakfast room, and including, Jen-aire barbeque, double wall ovens, ceramic hotpoint cooktop, instant hot water, dishwasher — a completely and tastefully modern dream kitchen. Full upstairs balcony, ideal for private sunbathing and always that spectacular view of the sea and islands.
Office Ted Walford Residence
477-1841 598-1420

SOUTH OAK BAY
STATELY MANSION

Situated on .7 of an acre adjoining the Golf Course, a 6-bedroom, 6-bathroom residence with almost 6000 sq. ft. of irreplaceable luxury. Grand reception hall with fireplace, 21x17 drawing room, 23x17 formal dining room, large den-cum-family room with fireplace and a 21x18 kitchen. 7 fireplaces. All the bedrooms are spacious with excellent views. 3-car garage, plus exceptional parking for guests. Offered at $159,000.
Office Ted Walford Residence
477-1841 598-1420

Byron Price and Associates Ltd.
804 BROUGHTON ST. 385-2458

FAIRFIELD

New house, by owner, 1½ blocks from ocean, double glazed windows, three bedrooms, 1½ baths, two complete fireplaces, underdrive garage, sundeck, bay window, beautiful old trees, lots of brickwork. By owner, $79,900. 479-5075.

ESQUIMALT $48,900.

For sale by owner, 3-bedroom home, 1 down, full high basement with rumpus room and bar, fenced in patio, sundeck, large living room, kitchen with garburetor, carpet throughout. Immediate possession. To view call 382-1905.

FOR SALE, BY OWNER
Panoramic seaview home, 3 bedrooms, office, den, living, dining, kitchen, sunroom, 2½ bathrooms, sundeck and secluded gardens. Appraised value $81,000. To view phone 658-1166 or 658-5580. Available August 1st.

PRICE $44,900
By builder. 3 bedrooms, strata duplex, on Forshaw at Craigflower, wall-to-wall carpet, fireplace, 1½ baths, building will sell with low down payment. Includes fridge, stove and dishwasher. 478-2430.

BY OWNER! TWO BEDROOMS up, one down, L-shaped living room and dining room, full basement, L-shaped rumpus room, toilet, sink down. 478-7198.

C. N. MONTAGUE CO. LTD.
Sales Consultation, Rentals
1028 Blanshard St. 384-9318

250 HOUSES FOR SALE

FOR SALE
Royal Trust

OPEN HOUSE

576 LEASIDE
WED.-SAT. 2:00-4:00 P.M.
3 LEVEL SPLIT

3 bedroom home with drive-in garage on 75x120 lot. Close to Glanford Elementary School, is ready for inspection. Asking $54,800. M.L.S.
477-0191 JACK MOEN 658-5448

FRI. 2-4 P..
3119 and 3123 ORILLIA
DELIGHTFUL DUPLEX

3-bedroom home with drive-in garage on 75x120 lot. Close to Glanford Elementary school, is ready for inspection. Asking $54,800. MLS.
477-0191 JACK MOEN 658-5448

SAT. 1:30-4 P.M.
914 DALE ST.

Married or retired? This is the little home for you. Located on a quiet street in the Town and Country area. Super yard for a garden. 2 BRS. Fireplace. New kitchen. Redecorated and carpeted to please you. Asking $48,000. MLS MERYLE HAYS, 384-8001 or 658-5663.

BRENTWOOD BAY SEAVIEW

Boating and fishing only 1 block away, 2440 sq. ft., 2070 sq. ft. finished. 4 bedrooms, family room, games room, 2 baths, plus 1 R.I., 2 fireplaces, large sundeck off kitchen. Yard completely landscaped. 1 year old. MLS 23549. Phone:
477-0191 JIM DONNELLY 652-2228

EXCITING NEW LISTING
1809 JADE PLACE

Really a gem in a most desired area near University and all levels of schools. The home is a four-level split, immaculate and tastefully decorated, and has 4 bedrooms, den and eating area in kitchen, plus a large dining area and a living room with beautiful feature wall and fireplace. There is a full basement and crawl space and a roughed-in Rec room. Realistically priced at $73,900. Call me anytime to show you all the extra nice features. MLS.
BERNEIDA TAYLOR
477-0191 382-9485

GORGE STARTER

This 3-bedroom home with family sized kitchen and living room, ½-basement and large fenced yard must be seen to be appreciated. MLS. Asking $47,9000. Call.
VERNA ROBERTS
477-1317 477-0191

NEW MLS—
WHAT A BUY'!!

You will love the rural surroundings and its urban comfort! Chalet-like 2-storey, 4 bedrooms, 2½ bathrooms, home with a European touch. Super large sundeck, extremely private — plus family sized vegetable garden. Priced to sell and offered at $109,000. Be the FIRST TO VIEW — please call:
477-0191 KNUS SCHWER 478-8203

ON COWICHAN LAKE
AT YOUBOU

134 feet of waterfront property with the cutest 2-bedroom full basement completely redecorated home. It is fully fenced and has a dock and boat ramp, twin carport and fenced garden. Truly a retired homeowner's dream with very low maintenance and taxes. For more information phone LEN TAYLOR 382-9485 or ETHEL WALLACE 382-5998 or 384-8001 anytime.

CORDOVA BAY

Only 7 yrs. old this custom-built one-owner home set among the trees, on a large well landscaped lot. Generous sized rooms thru-out offering 3 BRS, 2½ baths, spacious LR with raised hearth FP, D-room, large rec room down with FP and glass doors to nice garden patio. Extra pad for boat or trailer. Only $77,500. Call HAZEL CAMPBELL at 384-8001 or 592-0632 anytime.

OAK BAY

The birds like the seclusion, you will too when you live in this large no-step rancher. 3 BRs, large family room, mahogany kitchen. Quality thru-out. This is a one-of-a-kind home for anyone wanting something special. To view call HAZEL CAMPBELL 384-8001 or 592-0632.

JUBILEE

If you need lots of accommodation at a reasonable price, call to see this 12-year-old home that has 7 BRS, 3 full baths and in immaculate condition. MLS 23730. Call HAZEL CAMPBELL 384-8001 or 592-0632.

GORDON HEAD

only 2 years old a 4-way split level tastefully decorated thru-out. Spanish decor in LR and DR. Large family kitchen, cozy family room. 4 BRs, 3 baths. Space for large rec room with R.I. fireplace. It's a pleasure to show this home. Please call HAZZEL CAMPBELL 384-8001 or 592-0632.

7980 WALLACE DRIVE
LOVELY PASTORAL
AND SEA VIEWS $79,900

Central Saanich beauty — owners transfer is only reason for selling this immaculate Tudor home. 3 bedrooms, 2 bathrooms, spacious living room with bay window, dining room with sliding glass doors to sundeck. Lower level is professionally finished and offers rec room with FP. 2-pce. bathroom and 4th bedroom. Large fenced lot 84x105. Truly a real charmer. Appts to view anytime thru CONNIE REYNOLDS 384-8001.

SIDNEY
$46,900

No reduction needed on this one. Near the beach, nicely landscaped, all fenced for the kids, and pets, beautiful stone fireplace, big rumpus room and 3 BR. All for $46,900. It's worth a look! MLS 24264.
384-8001 JIM WALTERS 656-3253

BRENTWOOD BAY

It has been referred to as the SUPER HOUSE. 3 fine bedrooms (master 3-pce. ensuite). Large living room, dining room with slide doors to enormous sundeck. 3rd bathroom in full high basement, elegant rumpus room with fireplace. Treed landscaped lot. Carport for 4 small cars or 2 Cadillacs. $82,500.
DAR GARSIDE 384-8001

RUSTIC ELEGANCE

Combine the easy care of an exclusive townhouse with the privacy of a country estate. Enjoy handcrafted cabinets and concealed laundry in the convenient kitchen. Bask in the warmth of the old brick fireplace, cedar walls and sumptuous carpeting of the gracious living and dining rooms which views on to a completely secluded 25'x18' deck. Super-sized bedrooms repeat this luxurious decor with the master having ensuite bath, twin 6' closets and built-in vanity. To view this elegant home which also offers R.I. rec room, fireplace and third bedroom in the basement, call H. Hegen Realty Ltd.
MARY LOU LORENZEN
595-2131 658-8403
388-5464 Pager No. 341

WHAT OFFERS

1575 sq. ft. 4-year-old built by master craftsman. Sunken living room. 2 stone faced heatilator fireplaces. Beautiful hdwd floors, full basement. Situated on 4.5 acres. Small house rented at $100 per month. Asking price $110,000.

SOOKE HILLS

Located in beautiful Sooke Hills. 3 Bedrooms, w-w, F.P. On .41 acres, full high basement, trees, municipal water, daily bus service. Make an offer on asking price of $51,900. Call:
RENE BOURDIN
Residence Office
656-6220 477-1841
BLOCK BROS. REALTY LTD.

FAIRFIELD
Comfortable solid stucco, new roof, two bedrooms, basement, w-w, fireplace, low taxes, good financing. $49,900. 598-7598. "No agents, please."

250 HOUSES FOR SALE

Engineered Homes

WELCOME To Our Neighbourhoods

Northridge Terrace

New homes On Top Of The World. Priced From $68,900. Follow The Orange Signs Off Vanalman Avenue.

Campus Views

In Gordon Head
Follow The Orange Signs Off Shelbourne At Blair To 23 New Homes On Osgoode Place Off Laval. Priced From $69,900.

Cedar Shores

In Central Saanich
30 New Homes By The Shores Of Saanichton Bay At James Island Road. And Lochside Drive. From $69,500.

OUR NEIGHBOURHOODS ARE OPEN FOR YOUR INSPECTION
2-7 P.M. WED., THURS., FRI.
1-5 P.M. SAT. AND SUN.
OR
To View At Your Convenience Please Call

Engineered Homes
385-6211 19 Cadillac Ave.

SEABOARD PROPERTIES LTD.

SUPER NEW LISTING

This Brentwood Bay listing is priced for a very quick sale. Almost 1600 sq. ft. of finished accommodation on a superbly landscaped lot which is over a quarter of an acre. MLS. Price $64,900. Don't hesitate. Call immediately for more details.
652-1141 TOM EVANS 652-2620

BRENTWOOD BAY
2,000 SQ. FT. TUDOR

Most attractive character home. Almost 2,000 sq. ft. on main floor along. Medieval vaulted entrance. Fruit trees. Beautiful landscaping. Many extras. MLS. $78,900.
TOM EVANS
652-1141 652-2620

FAMILY FARE

Decreationally minded or just needing the room. Good value. 3 or 4 bedroom, 3-year home. Family room, rec. room, landscaped and fenced lot. Picturesque location on no-thru road. $63,900. MLS.
TOM EVANS
652-1141 652-2620

the Permanent
3647 SHELBOURNE ST.

GREAT OLDER HOME
$44,500.00

3-Bedrm home with full basmt. Near Simpson-Sears. Very clean home, excellent location. ML 25135. Call ELSIE O'BRIEN 477-0141 or Res. 477-5470.

CANADA PERMANENT TRUST COMPANY

PRESTIGE AREA OF FINE HOMES
$85,500

Just listed — immaculate 3 B.R., full basement, family home boasting 1,350 sq. ft. of accommodation on main floor plus a fully developed lower level that could easily be an in-law suite. All rooms are of a generous proportioin and include wall-to-wall carpeting. 2 four-pce. baths, plus an ensuite, walk-in closet in Master B.R., double drive under carport and completely landscaped. A must to see (MLS).
652-1141 DAVE DAND 658-8490
652-1141 AL VICKERS 652-2257
SEABOARD PROPERTIES LTD.

MACFADYEN REALTY LTD.
FIVE M.L.S. LISTINGS

722 RUSSEL	42,900
3134 ALDER	47,900
2821 ADELAIDE	49,950
3326 WHITTIER	56,900
1388 MONTEREY	69,900

DRIVE BY
CALL YOUR REALTOR
DO NOT DISTURB OWNERS
ERIC MACFADYEN
598-7729 595-6000

DONCASTER AREA

BY OWNER
Attractive 3 BR, 1400 sq. ft. quality built home, set high on lovely treed lot, on quiet crescent, in desireable area, close to all conveniences. This property has character and is in excellent condition. Attractively priced at $73,900. (Below appraised value).
592-9584

ROLL UP YOUR SLEEVES

If you want to save some money. This 2-bedroom, 1200 sq. ft. home has to be one of the best buys on the market. Large living and dining rooms. Quiet area in Saanich with rear yard. Full basement with drive-in garage. Asking $52,500. MLS. Phone
JIM DONNELLY
477-0191 652-2228
The Royal Trust Company

ROSEBERRY AVE., BY OWNER. Solid older 3-bedroom home on 64x129 lot. 1,398 sq. ft. fully modernized interior, large kitchen and lounge room, plus studio or family room. Room in basement, workshop. Elevated location, assumable mortgage, approximately $36,000 at 11 per cent. $51,900. 595-4763.

FOR SALE BY OWNER. $61,000. Four year old 4-bedroom house, en suite, rumpus room and half bath in basement. Double paved driveway, fenced in backyard. Lovely landscaping. Close to Happy Valley School and Luxton Park. Drive by 2847 Ronald Rd., off Sooke Rd. 478-7409.

BUY OF THE YEAR

3 level split, 3-bedroom, less than 2 years old, 1330 sq. ft. finished. Fully carpeted, fireplace in living room, lower level to be developed, beautifully landscaped lot. Brentwood Bay area. $59,900. 652-5725.

BY OWNER: SIMPSONS-SEARS area. Nearly new three-bedroom home. Separate dining area with fireplace, wall-to-wall carpet, large rec room, and a bedroom in the basement. Close to all amenities. 595-8240.

PRIVATE SALE
Large lot, about ¾ of an acre, three-bedroom home. Open plan, some Danish furniture included, immediate possession. 479-5643 or 479-7768.

BEAUTIFUL 2-YEAR-OLD HOME ½ acre. Very close to ocean and harbour. 3 bedrooms. 1½ baths, daylight basement ready for your expansion plans. Patio, sundeck, partly landscaped. $54,500. 642-3804.

GIVE US A REASONBLE OFFER on a completely finished 4-bedroom, 2 bath, all carpeted, landscaped, and fenced home in Gordon Head. 2,000+ sq. ft. Asking $72,900. Phone owner, 477-2596.

Izik Home Realty
RESIDENTIAL SALES
PROFESSIONAL APPRAISALS
383-8522

IN CITY, HIGH LOCATION among the oaks, 3-bedroom, rumpus, Wash, utility room and garage in basement. Private sale. $65,000. 383-5674.

FOR SALE BY OWNER. SMALL 2-bedroom cottage Cadboro Bay Village. Asking $45,000. To view phone 477-5075.

BY OWNER, MARIGOLD INterurban area, 2 bedroom, finished basement, fireplace, offers to $49,900. 658-5336.

Easy for Spring!

Printed Pattern

9406 SIZES 34-48
by Marian Martin

Side-slit top, pull-on pants! Printed Pattern 9406: Women's Sizes are 34 (38-inch bust with 40-inch hip); 36 (40 bust, 42 hip); 38 (42 bust, 44 hip); 40 (44 bust, 46 hip); 42 (46 bust, 48 hip); 44 (48 bust, 50 hip); 46 (50 bust, 52 hip); 48 (52 bust, 54 hip).

$1.25 for each pattern — cash; cheque or money order. Add 25¢ for each pattern for first-class mail and handling. Send to: Daily Colonist Pattern Dept., 60 Progress Ave., Scarborough, Ontario, M1P 4P7. Print plainly pattern number, your name, address.

Do what the smartest women are doing — send now for our Spring-Summer Pattern Catalog! Lots of drama for few dollars—wardrobes, pants, jumps. Free pattern coupon. Send 75¢

Instant Sewing Book	$1.00
Sew + Knit Book	$1.25
Instant Money Crafts	$1.00
Instant Fashion Book	$1.00

Going-Out Set!

926

by Laura Wheeler

Looking for a beautiful baby gift? Here it is!

So quick to crochet, you can finish this three-piece set in time to welcome baby. Use 3-ply baby yarn in a 2-color combination. Pattern 926: Will fit infant to 6 months.

$1.25 for each pattern — cash, cheque or money order. Add 25¢ for each pattern for first-class mail and handling. Send to: Daily Colonist Pattern Dept., 60 Progress Ave., Scarborough, Ontario, M1P 4P7 Print plainly pattern number, your name, address.

NEW 1977 NEEDLECRAFT CATALOG has 225 designs, 3 free patterns inside. Knit, crochet, crafts! Send 75¢

Stitch 'n' Patch Quilts	$1.25
Crochet with Squares	$1.00
Crochet a Wardrobe	$1.00
Nifty Fifty Quilts	$1.00
Ripple Crochet	$1.00
Sew + Knit Book	$1.25
Needlepoint Book	$1.00
Flower Crochet Book	$1.00
Hairpin Crochet Book	$1.00
Instant Crochet Book	$1.00
Instant Macrame Book	$1.00
Instant Money Book	$1.00
Complete Gift Book	$1.00
Complete Afghans #14	$1.00
12 Prize Afghans #12	60¢
Book of 16 Quilts #1	60¢
Museum Quilt Book #2	60¢
15 Quilts for Today #3	60¢
Book of 16 Jiffy Rugs	60¢

250 HOUSES FOR SALE

JACK MEARS
OAK BAY REALTY LTD.
OBR
Member
Relocation Services Canada
2194 OAK BAY 598-3321

OPEN HOUSE
THURS. AND FRI. 2:00 to 4:00
4020 GORDON HEAD RD.
This bright 18 month old home offers an excellent location for school age children. All 3 school levels are a close walk. 3 bedrooms, 2 bathrooms, 2 fireplaces. Look for the house with the tall trees in the front. Asking $69,900. But extremely open to offers. MLS. JACK PETRIE at 598-3321

OPEN HOUSE
SAT. 1:30 to 4:00
1164 DERBY RD.
MT. TOLMIE AREA
Very neat 3 bedroom, plus small room down, in a beautiful garden in that very handy area of Shelbourne. Everything is tip top and waiting for you. Come and see it for sure on Saturday or call me for prior viewing. CONNIE O'REGAN or BEV JEFFERY 592-0454, 477-4250 OFFICE 598-3321.

ESQUIMALT
$47,450
Snug 2 bedroom bungalow on a quiet street. Large bright kitchen and good sized living room. Utility room has lots of cupboards and storage. Separate insulated garage — now used as rec room., Well maintained lot. MLS No. 24863. For furhter information please contact.
MARY TAYLOR or BETTY McFARLAND at 598-3321.

COUNTRY ESTATE
This delightful home is of Norman French design with total floor area of 2500 sq. ft. The grand entrance ha sspiral oak staircase. The large living room is beamed with brick fireplace — leading into cosy bar room. Dining room is formal. Modern kitchen opens to family room. 4 bedrooms — 2½ baths. Glassed and insulated sunroom and many extras complete the house. Outside you will find 2 acres of lush grassland — crossfenced, greenhouse and barn. Asking only $135,000. Please call for brochure or further information:
MARY TAYLOR or BETTY McFARLAND
At 598-3321.

PORT RENFREW
Seeing is to appreciate this well appointed 2 bedroom home. Ideal spot to retire or raise a family. Immaculate thoroughout situated on an acre of lawns, trees, intersected by creek and waterfall. The quality and "extras" are a find; here it is, close to great fishing and the lovely "Botanical Beach". MLS No. 25143 and only $59,500. Call:
EDNA VLIET AT
598-3321 anytime or 382-0681.

BANK STREET
$64,500
This completely professionally renovated 4 bedroom home is on the market due to the vendor being transferred — large living room with fireplace, large dining room, large kitchen plus utility room, plus 2-pce bath. Upstairs has 4 bedrooms, plus 4-pce. bath. Full high basement:
BILL MOHR or HAROLD WHILEY AT
598-3321.

david burr LTD.
655 FORT ST. 384-9335

COUNTRY in the CITY

Newly listed family bungalow in country setting, yet only 15 minutes from town. Features three bedrooms on main plus fourth in full cement basement. Attractive living room with fireplace, separate dining room. Spacious kitchen with eating area and access to sundeck. This is a well-cared for home, nicely landscaped with shrubs and fruit trees on the almost ½-acre lot. Close to schools, bus and playground. Lots of room for rec. vehicles. MLS 24641.

$71,500
W. E. (WIL) WILSON
384-9335 477-4328

3 BEDROOMS

This older family home is situated just off Oak Bay Avenue. Living Room — dining room — 3 bedrooms — family size kitchen — pantry and 3-piece bathroom. Full basement — drive-in garage — extra parking lot.

$45,000
RON McCONNAN
384-9335 598-7625

SECLUSION, CHARM
BRENTWOOD BAY

Don't miss this cozy 2-bedroom bungalow on a lovely ¾ acre, high view, secluded lot, overlooking Brentwood Bay. Attached garage, plus separate open garage and storage shed, small greenhouse. This charming property is a rare find on today's market. For appointment to view, call today. Asking:,

$55,900
MADGE or DON ROBBINS
384-9335 384-9072

Ridley Bros.
Development Co. Ltd.
478-1721
Member Victoria H.U.D.A.C.

NEW HOMES COLWOOD

We have presently, a number of new homes finished and under construction featuring various plans, prices and decor. ALL our new homes carry a FIVE-YEAR WARRANTY.

3285 Wishart Rd.
3281 Wishart Rd.
3275 Wishart Rd.
3265 Wishart Rd.
3255 Wishart Rd.
3251 Wishart Rd.
3245 Wishart Rd.
3241 Wishart Rd.
3235 Wishart Rd.
3231 Wishart Rd.
Prices from $59,900
ANYTIME
478-1721

INVEST

In this 2 bedroom, full basement plus self-contained bachelor suite. Excellent city holding location. Asking $54,900
or
2 bedroom, 1,000 sq. ft. S-S duplex in 1st class condition on quiet cul de sac in Esquimalt. Offers on $64,900.
Call
RANDY SMALL or LEE WROBEL
388-6275
Pagers 395 or 654
BRITISH AMERICAN REALTY LTD.

PRIVATE SALE
NORTH OAK BAY TUDOR
Professionally decorated 2-bedroom home, spacious in line dining room and living room with fireplace. Full finished basement, with driv-in garage. Immaculate house and garden. With secluded backyard. Drive by 2658 Topp Ave. $69,900. 592-2257 after 5 p.m.

BUILDER MUST SELL
PRICE REDUCED $5,000
Beautiful split level in Saanichton, loaded with extras. Open house 1 to 4. Saturday and Sunday, $74,500. 8072 Mahon Pl. 658-8112.

287 ISLAND HIGHWAY — 2 BEDrooms, full basement, 66' frontage large lot. Asking $43,500. Phone 386-6552 or 592-3920. F. C. Hully, Real Estate, 620 View.

250 HOUSES FOR SALE

T/C TOWN AND COUNTRY REALTY
3579 DOUGLAS STREET
382-7276

IN-LAW SUITE

A real family home with lots of playroom for children. Attractive large (100x200 Avg.) Lot with water & mountain views. Sunny living-room with floor to ceiling brick fireplace and view patio. Fully furnished suite down with every convenience. Rustic cedar siding and brick facing makes this truly an attractive home and all within a rural atmosphere but only 10 mins to town. Asking $72,900 (MLS) Jim Webber 382-7276 or 658-5977.

REDUCED PRICE
WANT A NEW HOME
EASY TERMS—OR TRADES CONSIDERED

Immediate possession can be yours. Picture yourself in this lovely bright kitchen with built-in dishwasher, ample eating area and lots of beautiful cupboard space. Dining room with bay window and lovely chandelier. Living room with floor-to-ceiling stone fireplace, 2 full 4-pc. bathrooms — one ensuite with large master bedroom plus two additional bedrooms. Lovely plush wall-to-wall carpet throughout. Full basement features roughed in rumpus room with fireplace, plumbed for 3rd bathroom and wired for dryer and plumbed for washer. Exterior features maintainance free aluminium siding and stucco. Sundeck and carport. School is only 1 block away, University and Racquet club just a short jog. Bus service is close. Here is an opportunity to move into a new home at a good price — terms or trade are flexible. Call us now to view — Jim Webber — 658-5977 or B. Lawless at 598-8323.

REDUCED

Solid, quality-built, immaculate, corner home with full basement and lovely large garden. Now $55,900 with $1,000 down to anyone who can qualify for a mortgage. Drive-by 3861 Quadr and call A. Kienman 382-7276 for details.

OPEN HOUSE
$50,500
FRI. - SAT. - SUN.
1:30 - 4:30
10322 Gabriola Place (off Ardwell)

Sidney's best buy! Immediate possession. Carpeted 3 BR modern home. LR with FP, in-line DR, large kitchen. High clear bsmt with RI second plumbing. Carport, sundeck. Spic and span condition.
477-9208 BY OWNER 383-5435

OAK BAY
CHARACTER HOME

Large entrance, natural beam ceiling, L.R., formal D.R., den, large convenient kitchen, twin staircases lead to 4 large bedrooms and bathroom up, large family room, 2-piece bathroom, work area, lots of storage in basement, 3-car carport off back main. Newly stuccoed, minimum upkeep. Walking distance to all schools, shopping, R.J. Hospital, rec. centre. Must see to appreciate. $96,000. 592-4991. No agents.

BY OWNER — POST AND BEAM Cedar and brick exterior — on picturesque street. In-line dining, living room with fireplace, 3 bedrooms — master ensuite. Recreation room with fireplace — panelled den. $75,000. 6420 Rodolph Rd. 652-1809.

SPELL

IT

OUT

When you have something to sell, the easiest way to find a buyer is to spell it out in print! You do that by placing a low-cost Classified A in the newspaper, telling our readers what you have to sell. We'll help you today. Give us a call at 386-2121.

253 COUNTRY HOMES AND PROPERTIES

FARMLAND
9.87 ACRES

Good peat soil, flat and arable. Older house rented on property. Must be sold. Offer on $75,000. (MLS) For further details, phone:
MARION HAMILTON
477-7291 (Bus.) 382-0894 (Res.)
D. F. H. REAL ESTATE LTD.

$37,900
SHAWNIGAN — LAKEVIEW
Immaculate small starter or retirement home. 1-bedroom plus nursery. Living room with fireplace. Dining room with sundeck. On ¼ acre. Has it's own float in the lake.
743-5311 J. Ettema 743-2607
743-5311 M. Malbon 743-5145
SHAWNIGAN REALTY LTD.

5.5 ACRES

Country property, 2 bd, rm full basement home, 2-car garage, year round stream, ideal for horse lovers. Price $84,000 Call F. Marshall 592-7202 or Douglas Realty 386-5911

METCHOSIN
Live in your own 4-acre park in a house of heavy beams and leaded windows; 2,600 sq. ft. plus triple garage. $119,000. Phone owner 478-2356 for full details.

SAANICH PENINSULA PROPERTIES LTD.
For real estate requirements
2354 Beacon Ave., Sidney 656-4000

253 COUNTRY HOMES AND PROPERTIES

THE DAWGS

. . . Love the rambling one-level ranch style house with beamed ceilings, panelled walls, and Arizona Sandstone fireplace. The tremendous views of beautiful Royal Colwood Golf Course and especially the 100 foot patio for sunbathing and entertaining.

They have an indoor-outdoor run, and electric gate that can be released from master's bedroom. They have nearly an acre to romp on, two large lots, and over 200 feet lake frontage for swimming and rainbow trout fishing.

They also like to watch the many wildlife visitors, ducks, geese, otter, mink, quail, who come all year round.

Their folks don't have to work too hard to maintain things, so there is plenty of time and nearby places to walk. And they don't have to stand guard all night because there is a floodlight and monitoring system for added privacy.

The Dawgs will not be pleased to leave, but they did make friends with the appraiser who valued the house alone at $80,000, and they agreed the location and land values should be negotiated.

If anyone wants to talk it over with them, please phone 478-4169 for appointment.

OPEN HOUSE

1) 2290 TRYON
FRIDAY AND SATURDAY
1:30-4
2¼ acres choice Curtis Pt. area of N. Saanich, and of value-packed, cmfortable 9 year old bi-level 1930 sq. ft. WATERVIEW home. Open beamed kitchen and living-dining room, 3 bedrooms, 2 bathrooms, tasteful family room, den, laundry room, storage, 2 attractive fireplaces, sundeck, cement patio, shop. Municipal water. Delightful setting of fir trees and manageable lawn, offering seclusion and privacy, possession flexible, and exceptionally nice property for $99,900. Open Fri. and Sat. for your inspection. MLS. Jack Fetherston, 652-2269.

2) 9256 BALSAM RD.
FRIDAY 1:30-4
Beautiful ½ acre N. Saanich property, some WATERVIEWS. And an excellent 5 year old 2 level bungalow, 3 or 4 bedrooms, 1½ bathrooms, attractive living-dining room, expansive kitchen, spacious 22'x20' recreation room. Splendid park like setting. Trees and sun. (E. Saanich Rd. to Dickson to Balsam) $72,500. MLS. JIM JONES 656-4597.
CAPITAL REGENT AGENCIES
656-3951

SPARLING REAL ESTATE

1. 701 Braemare Ave. off Ardmore Drive on .96 acre tereed and short distance to golf and beach. 3 bedrooms, 1½ baths. Heavy insulation with double glass throughout, massive rock fireplace in livingroom and large brick fireplace in master bedroom. Offered at $105,000. MLS
2. 7035 Hagan Rd. Brentwood. Charming older 2 bedroom home, fireplace in livingroom, automatic oil heat, large 80x105 lot and fairly secluded. Offered at $53,000.
3. Hunting on Ardmore and Braemare. A pleasant treed building property ¾ of an acre in size a well has been built and approved. Asking $36,900.
4. In Sidney a 3 bedroom home needs elbow grease, paint and imagination, only 7 years old. A real handyman special. $48,000.
For viewing and further information please call Sparling Real Estate Ltd. 656-5511 or Glen John 656-2848.

COUNTRY LIVING
NORTH SAANICH
$63,900

Charming home, 1180 sq. ft., molded, plaster walls, very nicely decorated. Fireplace, wall to wall, horizontal furnace, garage with oil heater, paddock for horses, nearly one acre, utility room, sea glimpses.

NORTH SAANICH
Lot 115'x292' with 175 ft. well producing 7 gallons per minute. Flat property with sea glimpses. $31,500.

1.03 ACRES
Gloriously situated off Ardmore Drive on paved road. $35,000.
656-2924 DAVID WOOD 652-2198
MONTREAL TRUST

5-BEDROOM HOME ON 4 ACRES fronting on Lochside Drive in Cordova Bay. Ultimate privacy with seaview. ¾-acre fresh-water lake in front kept fresh by two creeks. Beautifully landscaped with numerous fruit trees, evergreen, Dogwoods, etc., hedges and flowers. Easy-care gardening with underground watering system. The home features floor-to-ceiling stone fireplace, wool wall-to-wall carpeting, 1½ baths, modern kitchen with lots of custom-built cupboards. Sliding doors lead from family room onto beautiful sundeck. Excellent area for children with schools, golf course, park with tennis courts in immediate area. Asking price $235,000. Immediate possession, 658-1165.

ACREAGE
2 year old 4 bdrm home on 5.5 acres on Saanich-Central Saanich border designed for keeping horses this property is fenced and cross fenced with a 4 stall barn and hay storage. Large separate double garage plus workshop and storage loft. Phone Jim Webber 382-7276 or 658-5977 T & C Realty.

SECLUSION
PRIVACY

Here it is! A new 1600 sq. ft. 3-bedroom home on a beautiful secluded acre in Central Saanich. A small ad cannot justify this beautiful home so phone Jim Webber at 382-7276 or 658-5977 to view. MLS. Town & Country Realty. 382-7276 or 658-5977.

FAMILY PLAYGROUND
$108,000

Near 2 golf courses. A provincial seafront park, on a .625 acre lot this home was custom built for the owner. 1630 sq. ft. on the main, 3-bedrm, ensuite, expensive carpeting, a rock wall with heatilator F.P. in L.R. Basm't is completely developed with more bedrms, 3-pce. bath, rec room with heatilator F.P. and other attractive features. Adjacent ½ acre lot with well of 30 gal. per min. flow available with property for $38,000, if desired.
656-5337 Ted Phillips 656-5584
BLOCK BROS. REALTY LTD.

Family Home
Country Setting
¾-Acre Wooded Lot

Terrific home, very secluded with ample accommodation for a large family. Custom-built by contractor for his own home. Five bedrooms, rec room, office. Asking $89,000. MLS 24754. For further information call:
TED RADWAY
388-4271 477-6176
J. H. WHITTOME CO., LTD.

WHERE CAN YOU FIND A COMmunity like this? Between Tod Inlet and Saanich Inlet, new by owner, 7136 Willis Point Road, architect designed home, 2,000 sq. ft. of living area. 2 bedrms up, beautiful corner fireplace and sundeck off living room. Finished downstairs with full bathroom, plus 2 bedrooms and rec room or possible in-law suite on approx. 1 acre with some landscaping and lots of trees. $69,500, low taxes. 652-2190, 652-5668.

$10,000 REDUCTION
EXECUTIVE BUY

2.11 acres flat, cleared, horse country with ultra modern 3-bedroom home designed for entertaining and casual living while retaining the qualities of a good family home. Reduced to $125,000 and open to offers. Call now to:
595-5171 DOUG POSKITT 477-0645
Canada Trust

SAANICH PENINSULA

Delightful, 2-storey, modern, country-style home with 2 bedrooms, 1½ baths. LR, separate DR, and gourmet kitchen, on 1 acre lot with 150' ocean frontage, 2 miles from Swartz Bay ferry Terminal. $139,500. Call owner 656-1404.

GORDON HULME LTD.
SIDNEY SAANICH PENINSULA
656-1154 244 Beacon Ave.

SIDNEY REALTY LTD.
Real Estate — Insurance
Serving the Saanich Peninsula
656-3928

253 COUNTRY HOMES AND PROPERTIES

Juan de Fuca Realty Ltd

8.87 ACRES

Extensive area cleared and fenced with numerous sturdy outbuildings. Piped water plus irrigation pond. Older 4-bedroom, 2-storey farm style home with potential. Not many properties like this around, so don't delay. $99,900.

WATERFRONT
Gentleman's Residence

Superlative new 5-bedroom home located on 1 acre of prime waterfront property. Main floor has impressive entrance. living room with white brick, floor to ceiling fireplace, separate dining room, 18 ft. family room off kitchen, 3 spacious bedrooms, master with 3-Pce. bath ensuite, plus main 4-Pce. bathroom. Living, dining and family rooms all have sliding doors opening onto balcony overlooking the harbour. Completely finished lower level has 2 additional bedrooms and a den, ballroom sized recreation room with fireplace and wet bar, 3 pce. bathroom and laundry room. Built-in vacuum system, quality carpeting and double carport add touches of elegance to this superb home. $149,000.

TIRED OF RENTING?
ONLY $44,900

A low down payment may enable you to purchase this 3-bedroom, seaview family home. For Mom; kitchen with lots of cupboards and built-in nook. For Dad; a basement workshop with heavy duty wiring. For The Kids: an almost completed playroom. For The Family: Spacious living room with fireplace, sundeck and large freezer filling garden. Close to schools and village.

HOME WITH A FAMILY FLAVOUR

Brick heatilator fireplace in 21x13 ft. living room to help heating costs. Bright and sunny kitchen with adjacent dining area for practical family living. 3 bedrooms on main floor with room for more and roughed-in plumbing in basement. New home reasonably priced at $49,500.

$22,000

Level ½ acre seaview lot close to Sooke Harbour. Paved roads, piped water. Only 5 minutes from Village Centre. Call now and make your offer.

12ACRES

Exceptional view property close to Becher Bay and East Sooke Park. Marina facilities and beach access close by. $57,000.

For Sooke Properties:
Call The Sooke Specialists
Rona Higgs 642-3835
Pat Therrien 642-5138
Juan de Fuca Realty Ltd.,
642-5244

malahat realty ltd.
P.O. Box 40
Mill Bay, B.C.
743-5525

MILL BAY PROPERTIES
1. "FINISH IT YOURSELF SPECIAL." Builder too busy to finish this very attractive log house so says "Sell it as is." Come and see it for yourself — it has 2 stone-built fireplaces, over 2000 sq. ft. of living area and could be lived in almost immediately. This could be your bargain day.
2. Large home or legal duplex. 4 or 5 bedrooms, 2 ensuite and 2 full 4-pce. bathrooms, 2 full kitchens, dining room, 2 large living rooms, triple carport plus lock-up garage. Storage shed, many other extras on almost 1 acre. Could be revenue or live in one part and rent the other.
3. Another attractive 3 or 4-bedroom home on half-acre, could also be 2-bedroom and 1-bedroom duplex, large living room with heatilator fireplace, 2 full kitchens and eating areas, two 4-pce. bathrooms, plus utility and storage or work areas. Patios and carport.
4. SELECTION OF SEAVIEW HOMES
COBBLE HILL
1. Handyman's special on 1 acre. Over 1200 sq. ft. home, 3 bedrooms, large kitchen and living room. Stable and bar on property. Asking $40,000.
2. Half-acre lot with 3-bedroom, no-basement home. Large living room with heatilator FP. Close to store and transportation. Excellent buy at $42,500.
SHAWNIGAN LAKE
1. Your own 2-acre park to develop as you wish — more rewarding than jogging and just think of the saving on Hydro bills when you heat the house with logs in the unique fieldstone heatilator fireplace in this high quality ranch-style home. House is delightfully finished with cedar siding outside and redwood in the large living room and dining area and has 2 bedrooms (one ensuite), electric heat and double glazing and every wall insulated plus extra in room.
2. Approx. 1300 sq. ft. 3-bedroom home with dining room living room, kitchen and small den plus basement and large garage-workshop on half-acre of well-developed land, Close to stores, schools and lake, this is an excellent family home. A bargain at $52,500.
3. Large 2½-storey home, 3 bedrooms, 2½ baths, living rm., dining rm. with heatilator FP. Unique large kitchen also attractive 2-bedroom rental unit and single TR. "A" frame on approx. 2.13 acres. Also 2 poultry houses, excellent and well stocked gardens and another rented building, close to stores and schools with rental income and tax deductions. This is a very attractive property.
OPEN HOUSE
FRI., MAY 27, 5-8
SUN., MAY 29, 1-5
2.56 Acr 3 bd. 2 bath. Heated pool, barn, greenhouse, landscaped. 1 mile N of Mill Bay — Must be Sold.
Asking $83,000
For further details on any of above, contact:
Tom Burdge 743-5525 or 743-9398
Pat Dougan 743-5525 or 743-2557

SOOKE PROPERTIES

New listing on Church Road, 4-yr.-old, 3-bedroom home on large, fenced, landscaped lot. Full basement with lots of room for development. 20 fruit trees. 70 rose bushes. Handy to all amenities. $52,500.

1 ACRE
4 BEDROOMS

Here's a good, solid family home with 1,500 sq. ft. on the main and 700 ft. up. Has basement, garage carport and outbuilding. Property all fenced and landscaped. Close to Sooke Basin. Asking $79,500.

SEAVIEW
TRIPLEX

Located on West Coast Rd. and walking distance to Sooke Village. The unit is 10-yrs.-old in very good repair. Large, nicely landscaped lot. Excellent views of Sooke Basin, Harbour and Straits, of Juan de Fuca.
For more information on the above, or to view, contact BILL KOZAK at 386-6164, Res. 385-0035, CASTLE PROPERTIES LTD.

Hobby Farm

CENTRAL SAANICH
—3 or 4-BR QUALITY HOME
—3.21 acres — very productive
—Deluxe duplexed suite
—Workshop — Vegetable stand
—Greenhouse — Poultry house
—Irrigation pond.
Allabove can be combined to provide GOOD LIVING ACCOMMODATION AND REVENUE. Near elementary school. Excellent value at $108,000. To view please call:
MILDRED STAPELLS
384-8124 or 384-8075, Pager 506
PEMBERTON, HOLMES LTD.
1000 Government Street

HOBBY FARM

Some pasture, some rocks and trees, all fenced and cross fenced make this a picturesque setting on 4.8 acres. 6-stall barn, 2 chicken houses and 2 sheds. The ranch-style home is approx. 1300 sq. ft. with 3 bedrms, sunken living rm. with FP, family rm with car off, huge sundeck. All the hard work is done and now it is offered to you at $95,000. MLS.
MARION HAMILTON
477-7291 (Bus.) 382-0894 (Res.)
D.F.H. REAL ESTATE LTD.

WANTED TO LEASE COUNTRY home with acreage by mature couple. 479-2573.

256 WATERFRONT PROPERTIES

$135,000
PERFECT LOCATION
If you are desirous of seclusion, away from noise, waterfront, you should view this property. A charming two-bedroom home of approx. 1,400 sq. ft.; living room with heatilator fireplace, separate dining room, two baths, full basement, all on approx. ¾-acre of lovely garden. Ample parking with a single car garage. The boat house on the water is approx. 22'x12'. View this exclusive listing by phoning:
JACK SWANSTON
388-4271 592-6338
J. H. WHITTOME CO., LTD.

QUALICUM
Waterfront lot. Large treed lot with gentle slope to pebble beach, on sheltered Baynes Sound. On paved road, municipal water system and close to all amenities. Asking price $34,900, with some terms available.
Waterfront property, 13 acres of beautiful treed land with year-round stream running through. On bluff overlooking the Strait of Georgia with several choice building sites with magnificent views. Trail down to beach, oysters in abundance. Springs on one corner of the property are piped to area of building sites. A lovely property with easy access. Just 6 miles north of Qualicum Beach. Asking price $110,000.
For more information call Fred Boughen at 752-6283, Nanaimo Realty Co. Ltd., Parksville Branch. 248-6167.

Central Saanich
UNIQUE RANCHER STYLE
This 6-yr.-old ranch style home is located on Saanichton Bay. The U-shaped floor plan provides 2 separate BR wings each with its own full bath plus a large separate guest room with bath. The sunken living room features a fireplace wall of Columbia River marble. The view kitchen opens to an expansive and private patio area. A recent addition is a "large" workshop which could accommodate other uses. This superb waterfront residence is offered at $157,500. MLS. For further details and appt. contact:
NEIL RAWNSLEY
386-2111 595-1507
MONTREAL TRUST CO.

PATRICIA BAY
WATERFRONT ESTATE
This attractive one-level home with a southern exposure is set in just under three beautiful secluded acres. The home of about 3,000 square feet is ideal for a family or for retirement. Living room and den both open onto a patio, separate dining room, kitchen with eating area, three bedrooms, three bathrooms. There is also self-contained cottage. The beach is sandy and the Saanich Inlet is ideal for swimming, boating and fishing. Being offered at $225,000 by PETER NASH at 598-3321.
JACK MEARS
OAK BAY REALTY LTD.

WATERFRONT ESTATE
One of Vancouver Island's finest locations: On Bare Point, just 12 miles from Duncan. 4.51 acres with 630' of waterfrontage on Stuart Channel offering total privacy in the park-like setting. Residence was built with the best of materials and is situated to take advantage of the ever changing views. With close to 3800 sq. ft. of living area, the graceful, one-level home offers elegant living for even the most discriminating. By appointment only $190,000.
For more information on the above, please contact Paul Osborne, J. H. WHITTOME & CO., LIMITED, 746-6161 Eves. 746-5329.

Breathtaking
THE HOUSE IS — THE VIEW IS — This as new, deluxe home is on PRIME seafront, near Sidney. Quality constructed and designed to advantage. Unobstructed views from kitchen, dining room, living room and master bedroom. 3 bedrooms, 3 bathrooms, den rec room or library, billiard room, guest accommodation. The kitchen is really unique. The fully landscaped lot is designed for easy care. Priced to sell at $148,000 (MLS). Bruce Champion, 386-3585, res. 652-2583. Victoria Realty Ltd.

WATERFRONT
$69,500
Just listed, this three-quarter acre waterfront property on Fernie Wind Road — Nicely treed with eastern exposure — ideal for quality home in Curteis Point area of North Saanich. For more details contact:
DON CLARK Res. 592-6651
MIKE RUSSELL
595-2961 OFF. RES. 479-5850
NATIONAL TRUST LTD.

198 FEET WATERFRONT
This custom built 4-year-old home is so positioned on the wooded 2 acre lot that it gets a variety of magnificent sea views from all its principal rooms but maintains privacy. 3-Bedroom home — 2 full bathrooms — magnificent fireplaces in both living and rec. room, tasteful use of wood both inside and out. Asking $149,000.
Ron Kerfoot 477-1841 Bill Remple
652-2594 658-5794
BLOCK BROS. REALTY LTD.

OPEN 1:30-4:30 SUN.
4997 PROSPECT LK. RD.
We invite you to view this superb executive residence, 10 rooms architect designed on .66 acre with approx. 200 feet on lovely Prospect Lake. A luxurious lakeside setting within 7 miles of downtown. Call:
THE ZIEGLERS
592-1768 595-5171
384-8075 Pager 503 or 310
Canada Trust

CARPENTER'S NIGHTMARE
YOU MAY VERY WELL ENJOY WATERFRONT LIVING IN THIS CORDOVA BAY COMMUNITY IF YOU HAVE THE PATIENCE TO FINISH THE "CARPENTRY" THAT HAS BEEN LEFT UNDONE IN THIS 800 SQ. FT. FULL BASEMENT COTTAGE. ASKING $68,900. PH. JIM WEBBER 382-7276 or 658-5977. TOWN & COUNTRY REALTY LTD.

PORTAGE INLET WATERFRONT
Almost ½-acre fabulous view, privacy, fenced. 4-5 bedrooms, living room, dining room, fireplace, den, special custom kitchen, attic, full basement, work shop. Easy garden, fully organic fruit and vegetables. Two car garage. Bus at door. No agents please. Asking $92,000. Open house Saturday and Sunday 10-5 at 3016 Admirals Road. 388-5063.

DEEP COVE
Lovely Tudor cottage, you must see inside. 3-Bdrm, L.R., D.R., w-w carpet and a beautiful fireplace and what a view! Plus anchorage for your boat out front. It must be sold. See it now and make your offer. MLS. GRAE LANGSTON 386-8596. NEWSTEAD REALTY LTD. 598-5166.

WATERFRONT
About 1½ acres. West exposure. Good beach. And possible boat moorage-anchorage. Includes good one-bedroom summer home. $100,000. MLS 24017.
Call: JOHN HOLMS AT 386-7521
BOORMAN INVESTMENT CO. LTD.
1111 GOVERNMENT STREET

5357 PARKER AVENUE
Panoramic ocean views from this charming, spacious and well-maintained no-step home in quiet secluded area. Two bedrooms and den, two baths, perfect for retirement couple or small family. To view call owner at 658-8055, offers to $116,500.

CADBORO BAY
3-bedroom, 2 bathrooms, 1600 sq. ft. no-step bungalow with separate family room featuring private foot path to beach and quiet 75x125 ft. lot. $79,000. Waterfront fans call: BRIAN RIIPLEY, 598-5643 or 592-2431, Lansdowne Properties.

SHAWNIGAN LAKE, SUNNY east side south end. Owner must sell. Includes 23' self-contained trailer, change rooms, utilities shed. On 66.5x102' well treed pie shaped lot. $34,500. 478-7420.

SHAWNIGAN LAKE, SUNNY east side south end. Owner must sell. Includes 23' self-contained trailer, change rooms, utilities shed. On 66.5 x 102' well treed pie shaped lot. $34,500. 478-7420.

256 WATERFRONT PROPERTIES

SINCE 1887
Pemberton, Holmes Ltd.
1000 Gov't. St. 384-8124

A HOME FOR ALL SEASONS
We have a listing on the seafront side of Parker Ave which we are justifiably proud of, and which we would like you to see. If you hesitate about waterfront because of the additional cost, we think that you will be astonished at what this property has to offer, particularly when it is compared with available non-seafront homes in the same price range. A beautifully built and appointed home on an absolutely prime half acre lot. The price has been reduced to $149,500. MLS 23727. Call soon.
JOHN BELL 477-2562
GILES PERODEAU 656-4525

WEST SAANICH RD.
3.5 acres overlooking Saanich Inlet near Coles Bay. Handsome modernized country home. Very large living-dining room, 3 bedrooms, two with en-suite. Large modern kitchen with eating area. Heated outdoor pool, 2-room cottage. Small 2-stall barn and green house in lovely orchard. Subdivision potential. $175,000. MLS.
JOHN BELL 477-2562
GILES PERODEAU 656-4525

LANDSEND WATERFRONT
Offering outstanding view. One acre with trees providing privacy from road. Two-level post and beam with 3 bedrooms, 2 bathrooms. Separate dining room, den with fireplace. West end of Landsend Road. $131,000. MLS. 24006.
JOHN BELL 477-2562
GILES PERODEAU 656-4525

RANCHER
Waterfront: 8029 ARTHUR DRIVE 100 ft. on a good beach. A half acre of easy care property. A private mooring buoy, 2300 ft. of well designed living space, 3 bedrooms — 2½ bathrooms, separate dining room, den, family room. Immediate possession. $154,000. MLS.
JOHN BELL 477-2562
GILES PERODEAU 656-4525

WATERFRONT HIDEWAY
$29,000
5.62 ACRES
The ideal spot to build that cozy log cabin hideaway you've always dreamed of with fishing and swimming right at your door. Beautiful big thickly treed acreage on the south bank of the picturesque Cowichan River near the lovely little town of Cowichan Lake, west of Duncan, about an hour's drive from downtown Victoria. Full details on request. (MLS)
386-7521 JOHN PLATT 383-2700
BOORMAN INVESTMENT CO. LTD.
1111 GOVERNMENT STREET

2-3 OF AN ACRE COMMAND view of Strait of Juan de Fuca. New cedar cabin, with full loft and sundeck, fishing outside your door, asking $45,000. 646-2830.

SHAWNIGAN LAKE WATERFRONT, 1100 sq. ft. home, 88x150 lot. Price—$64,500. Phone 477-9173 or 478-1259.

GORGE WATERFRONT LOT
477-4674

258 CONDOMINIUMS and TOWNHOUSES

OPEN HOUSE
SAT. 2-4 P.M.
No. 7-3228 Wicklow Street
$53,000. Choice end unit in small (12 only) 5 year old complex. Over 2000 sq. ft. Completely developed on 3 levels. Spacious living and dining rooms, 3 large bedrooms, 1½ baths, sunporch, workshop, fenced yard, ample parking, 5 appliances, all drapes and curtains to stay. MLS 24058
John M. Hunter
388-6424 Res. 382-1143

Condominium and Townhouse Selections
1—Magnificent 2-bedroom, 2-bath unit in Laurel Point with sweeping views of city, harbour and Olympics. Fireplace in dining room. Huge 400 sq. ft. patio. Just a few blocks to city centre. All amenities. $109,000. MLS 24849.
2—Unique loft unit in Royal Woods with one bedroom on main level and 3 rooms up. Pool, tennis court and all amenities. Knockdown price of $45,900.
3—Lovely 1-bedroom Beach Drive top floor suite in prestige building. Swirlpool, sauna, underground parking. Some seaview. Will trade on small house in South Oak Bay. $49,500. New M.L.S.
4—3 bedroom townhouse in Passmore Place. Very private unit. Room for more development in basement. Try any down payment. Must be sold. Only $44,900. Check and compare.
Call DAVID BILLINGHAM on the above 4 listings.
388-6424

Western HOMES Ltd.
1037 CLOVERDALE AVE. 386-3494

$32,900
ONE BEDROOM
DALLAS AREA
Good location, well run and maintained. Must be sold. MLS 24507
Compare before you buy
Jack Davis
386-3494 (24 hrs.)

WHAT HAPPENS
When an ordinary townhouse falls into the hands of a master craftsman? If you need three bedrooms and finished rec room in Orchard Hills for $48,900 call me and find out.
Terry Smollett
386-3494 (24 hrs.)

3 BDRM SUITE with basement. Very different from the usual. Appliances included. James Bay waterview. Trades accepted.
Terry Smollett
386-3494 (24 hrs.)

Townhouses
BY RYAN PROPERTIES LTD.
Many are paying too much. So please do check and compare.
(1)
$47,000, 3 bedrooms, 1½ bathrooms GDN. HD. Quiet of 1701 McKenzie. Fireplace. Fenced gdn. with trees.
(2)
$45,900, 3 bedrooms, 1½ bathrooms. Fireplace, full basement, garden, $2300 down. You may use all wife's income to qualify for mortgage. Vacant.
(3)
$35,000, 3 bedrooms, 1½ bathrooms with fridge, stove, washer, dryer, $1750 down. You may use all wife's income to qualify for mortgage. High-fenced garden-patio.
G. E. (BUS) RYAN
382-8135 Anytime

OPEN HOUSE
1:30 — 4 p.m. SAT and SUN.
Brand new, 3 bedrm. 3 bathroom, 1600 sq. ft. of unsurpassed design plus construction. Loads of storage space. Appliances included. Asking $58,900. Excellent location at 1740 Knight Ave. off Richmond Rd. Call builders, 478-4334 or 479-9847.

ONE BEDROOM, FAIRFIELD, nearly new, close to shopping, bus. 382-5488.

258 CONDOMINIUMS and TOWNHOUSES

david burr ltd.
655 FORT ST. 384-9335

RETIRE IN FAIRFIELD
One of the most desirable locations in Victoria, this 2-bedroom 1½ bathroom condominium faces Beacon Hill Park with shopping at your door, walks through the park and waterfront. Among the amenities of this 1250 sq. ft. unit are underground controlled parking, games and hobby rooms and the knowledge that no one can build in front of you. MLS 23889. Asking:
$56,900
MADGE or DON ROBBINS
384-9335 384-9072

SEA AND MOUNTAIN VIEWS
Words alone cannot describe this top-floor 1-bedroom, 2 full bathroom condominium in Spencer Castle. This is indeed a luxury unit facing south and east with 1438 sq. ft., all appliances included in suite, washer and dryer, sun drapes, covered parking, use of 50' covered pool, saunas, games room and 7 guest rooms. MLS 24850. Asking:
$90,000
MADGE or DON ROBBINS
384-9335 384-9072

WHITTOME'S
1111 BLANSHARD 388-4271

OPEN TO VIEW
SAT. 1:30-4:00
NO. 10 — 4058 CORNERS PLACE. Turn off Quadra and proceed to end of Kenneth St. There you will find this attractive 3-year-old townhouse offering 3 bedrooms, 1½ baths, lots of storage space, nicely landscaped, good play area for children. Monthly maintenance only $20. Price $49,500. Come see it!
388-4271 W. MICHAELS 477-4884

WHY RENT?
$28,500
If you have 2 or 3 thousand dollars for down payment then this low priced condominium could quite possibly be yours. Vendor will carry. Immediate occupancy, 2 bedrooms, living room with balcony. All appliances included. MLS.
BOB JOHNSON 592-3573
J. H. WHITTOME CO., LTD.

Charman Pacific Realty Ltd.
608 Broughton Street

OPEN HOUSE
SATURDAY 2-4 P.M.
TOWNHOUSE WAS SOLD BUT PURCHASER COULDN'T COMPLETE
Come and see No. 102 — 1611 Belmont Ave. Just 1½ years young. Set in a real nice area on Stadacona Park and cared for by a professional gardener. Just seven of these units and the owners take pride in them. 1½ baths, 2 bdrms., with large double cupboards. Living room with a raised hearth fireplace and dining area. Bright cabinet kitchen with stove and fridge and plumbed for dishwasher. Basement with Rec. room or 3rd bedroom. Work area and plumbed for washer and dryer. Undercover parking. Reduced to $53,000 with quick possession. Owner may consider a house in trade in good condition that can be rented. An outstanding buy! Try your offer.
FRANK CARR
385-9765 592-3118
Courtesy to other Agents

OPEN OPEN TOWNHOUSE
SAT., 1-4
10-3060 Harriet
Last Chance
Look at them all, but don't fail to see this. Without a doubt the best buy in the City of a 3-bedroom townhouse. Owner has purchased. Living room with fireplace, in-line dining room, large cabinet kitchen, bath and half, basement area could be family room, five appliances, double CP, AND GET THIS, ONLY $49,900. You will be missing the best buy in the city if you fail to see this beauty. For prior viewing call John Molyard at 386-3585, res. 384-4827. MLS. See you there. Victoria Realty Ltd.

OPEN HOUSE
531 Crossandra
(off Columbine — between Carey & Interurban)
FRIDAY, SAT. — 2-6 P.M.
Experience the fun and ease of townhouse living. Sunny carpeted 3 bdrms.; 1½ baths; full daylight basement. Barbeque your supper on the sundeck off the roomy bright living-dining room. Stove & fridge included in bright kitchen. Lots of playroom for your pets & kids to roam. Take a dip in your swimming pool, sauna or enjoy the rec centre. Make an offer on $49,900. MLS 24481.
ILSE NETZEL
386-2911 386-2666
Homefinders, Wall & Redekop

MUST SELL
OWNER LEAVING CITY
WAS $38,500—NOW $36,500
For this immaculate 2 bedroom corner suite in all adult block. This cannot be replaced for this low price. MLS. Please call:
DEL HOEGI
Days 386-7521 or Eves. 383-0516
BOORMAN INVESTMENT CO. LTD.
1111 GOVERNMENT STREET

BEST DEAL IN TOWN
Fairfield, by owner, brand new 2 B.R., ensuite, dishwasher, garburator, frost-free fridge, self-clean stove, covered parking, non-coin laundry, low assessment, taxes, must sell. Asking $35,900. Victoria Press Box 100.

OPEN SAT. & SUN 2-4
No. 5-1331 JOHNSON ST.
Large 2 bedroom condo with one 4 piece bath and one 4 piece ensuite. Only $42,500! MLS 24416. Call:
JULIE MANNESS
595-5171 384-3866
Canada Trust

SEEING IS BELIEVING
Wall-to-wall carpet, fireplace, ap. 2-bedroom, and den, co-op condominium. 1 block to marina. Appliances, drapes. Excellent storage cupboards. Offers. 592-7875.

BEACH DRIVE
1-bedroom condominium, lovely view of ocean, $38,000. Phone after 5. 592-0221.

YEAR-OLD CONDOMINIUM, 2 bedrooms, ensuite, balcony, SE exposure, rec and hobby room. Willing to carry portion. 384-9752.

OAK BAY, CONVENIENT, PRIVACY. View. Morning sun. Large 1-bedroom unit. 598-6167.

258 CONDOMINIUMS and TOWNHOUSES

NOW BUY DIRECT FROM BUILDER
Only 13 condominium homes left in the best value development in Victoria
—very large layouts
—some with fireplaces
—skylights
—large kitchens with eating areas
—mountain and ocean views
Open now
1 to 4 p.m. daily
Westport
Near the corner of Esquimalt and Lampson or call 388-5679.

Green Acres
HENDERSON REALTY LTD.
385-9741 (anytime)

POOLEY PLACE
(End Lampson off Munroe)
Open Daily
1:30 - 3:30
$58,500
New three bedroom semi-detached homes. Over 1300 sq. ft. of living area. Lots of appeal with cedar and brick exterior. Large living room with brick fireplace, and formal separate dining room. Fully landscaped, plus parking for two cars. Only 1 block from ocean and boat ramp. Excellent financing available. MLS.
FRED G. CARVER
385-9741 or 595-8664

the Permanent
1125 DOUGLAS ST. and 3647 SHELBOURNE

$500 DOWN
SWIMMING POOL
Children welcome in this 2-bedroom condo. Nice balcony, utility room close to everything. $26,900. MLS. IRENE VAN, 384-9191, 382-9191.

VILLAGE GROVE TOWNHOUSE
Two bedrooms, one level townhouse in this superb complex. Master bedroom is 15.6x10.7, living room 16.6x15.8, sliding door to garden patio. Exc. $48,500. SID HASLAM 477-1994, GRAY LAITE 656-5267, OFFICE 382-9191.

CANADA PERMANENT TRUST COMPANY

BARGAIN!
I have a 3-bedroom townhouse in the Orchard Hill complex that is priced thousands below the competition for fast sale. If you are thinking of buying while the mortgage rates are down, how is the time. Try your low down payment. Only $43,900.
GERRY MARTIN
Bus. 598-5144 Res. 477-7050
T. L. Mann & Associates Ltd.

SUPER TOWNHOUSE
RETIRED LUXURY
End unit amidst flowers and treed, elegance in townhouse living, 2 bedrms, 1½ bathrooms, large LR with FP and dining area, galley kitchen, plus common house with rec rm, pool rm, sauna and swirl pool. Walking dist. to major shopping. Immediate possession. $65,000.
RUTH or STEVE SALAGA
386-2911 388-6275, Pager 321
Homefinders, Wall & Redekop

BEST BUY
Two-bedroom, 1½ bathroom townhouse, southern exposure, bright sunny outlook. Living room with heatilator fireplace, in-line dining room, patio and garden area. Entrance hall, family room, laundry and double carport. A must to see at $52,500 with financing available, low taxes and low maintenance. To view call ART BEDFORD 592-2090 or 592-2407.
WHYTE & GOWER
OAK BAY PROPERTIES LTD.
2227 Oak Bay Ave.

OPEN HOUSE
ORCHARD HOUSE
1903-647 MICHIGAN ST.
FRI. 1:30-4:30
This 1-bedroom home offers you spectacular view of Sea and City plus living in luxury and style. Only $36,000.
For previous viewing call Olga Zachary any time.
Office 595-1535 Res. 592-2265
Boorman Investment Co. Ltd.
2045 Cadboro Bay Road

BARGAIN
TOP CORNER CONDOMINIUM
2 Bedrms, 1½ baths, selcuded balcony, quiet, S.W. exposure, large hobby room, in well run complex $38,500. 382-6783 or 384-8075 pager 506.

BLUE WATER SIDNEY
For $33,500 you get an immaculate, ground floor 1-bedrm apartment on quiet side of building. Newly redecorated, new rugs and lino. Includes stove, fridge, dishwasher and view of park-like setting. Rec room, laundry and small workshop in building.
656-5584 Ted Phillips 656-5337
BLOCK BROS. REALTY LTD.

HARBOUR VIEWS
Spacious 1-bedroom suite with large balcony overlooking Tsehum Harbour. Ideal for the boat enthusiast as numerous marinas are close by. MLS 24363. Asking $32,900.
LOLA CLARK—386-2911
SHIRLEY MOLLBERG—478-5327
Homefinders, Wall & Redekop

NAME YOUR TERMS
and we'll meet them on this vacant studio — 1 bdrm suite in Royal Woods. $32,000. Would a rent-option to purchase suit you? JIM RANSON, Westgate Rlty. 388-9941 or 479-5910.

LEAVING COUNTRY
Must sell, beautiful 3-bedroom townhouse, 1½ baths, living room, family room with fireplace, laundry, dining room, kitchen, storage, financing available. $56,500 firm. 477-2573.

1-BEDROOM LARGE CONDOMINIUM, Oak Bay. View of the water. Fourth floor, 598-7531, 385-0031. 2100 Granite St., Apt. 417. $33,900.

3-BEDROOM TOWNHOUSE, Simpson Sears area. Multi level, rumpus room, bar, new washer, dryer, fridge and stove, $425. Available August 1st. 382-6823.

RENT TO OWN, ESQUIMALT 1-bedroom condominium, like new, sacrifice. $23,000. 383-9218.

Zip Into Summer!

Printed Pattern 9009 8-20

Sunny side up! Enjoy every breeze in the bare-armed dress with a front zipper. Toss on the jacket for coming and going. Easy drawstring waist.
Printed Pattern 9009: Misses' Sizes 8, 10, 12, 14, 16, 18, 20. Size 12 (bust 34) takes 2 3/8 yards 45-inch.
$1.25 for each pattern — cash, cheque or money order. Add 25¢ for each pattern for first-class mail and handling. Send to: Daily Colonist Pattern Dept., 60 Progress Ave., Scarborough, Ontario, M1P 4P7. Print plainly pattern number, your name, address.
Do what the smartest women are doing – send now for our Spring-Summer Pattern Catalog! Lots of drama for few dollars—wardrobes, pants, jumps. Free pattern coupon. Send 75¢

Instant Sewing Book	$1.00
Sew + Knit Book	$1.25
Instant Money Crafts	$1.00
Instant Fashion Book	$1.00

Smart InVEST!

682

Spark pantsuits, skirts, and shirts with this neat vest! Fine for casual wear.
Beginner-easy! Crochet snappy vest in single and double crochet of knitting worsted. Great fashion investment. Pattern 682: Sizes 10-18 included.
$1.25 for each pattern — cash, cheque or money order. Add 25¢ for each pattern for first-class mail and handling. Send to: Daily Colonist Pattern Dept., 60 Progress Ave., Scarborough, Ontario, M1P 4P7. Print plainly pattern number, your name, address.
NEW 1977 NEEDLECRAFT CATALOG has 225 designs, 3 free patterns inside. Knit, crochet, crafts! Send 75¢

Stitch 'n' Patch Quilts	$1.25
Crochet with Squares	$1.00
Crochet a Wardrobe	$1.00
Nifty Fifty Quilts	$1.00
Ripple Crochet	$1.00
Sew + Knit Book	$1.25
Needlepoint Book	$1.00
Flower Crochet Book	$1.00
Hairpin Crochet Book	$1.00
Instant Crochet Book	$1.00
Instant Macrame Book	$1.00
Instant Money Book	$1.00
Complete Gift Book	$1.00
Complete Afghans #14	$1.00
12 Prize Afghans #12	60¢
Book of 16 Quilts #1	60¢
Museum Quilt Book #2	60¢
15 Quilts for Today #3	60¢
Book of 16 Jiffy Rugs	60¢

258 CONDOMINIUMS and TOWNHOUSES

KNOWLES REALTY LTD

BEAT THESE PRICES?
$29,900-$39,500
Not on your life. And you'll find

THE HILLSHIRE
so-o-o convenient to all amenities, located at 1525 Hillside Ave., just across from the Hillside Mall. Refreshingly different floor plans to choose from. Controlled entrances. Built-in appliances. Games room, Hobby room, Laundry facilities on 2 floors. Come and see these 1- and 2-BR condominium homes today.
Open Monday to Friday from 10:00 - 5:00; Saturdays and Sundays from 1:00 - 4:00.
384-8101

QUALITY TOWN-HOUSES
132 Ontario St., James Bay near Laurel Point and Fisherman's Wharf.
—Creative design, max. livability and convenience, large rooms.
—Quality in an appreciating area make a solid investment.
—Near parks, schools, shopping, walk to downtown.
—2 and 3-bed. family rm., fireplace, skylight, 1½ baths, stove, fridge.
—Large fenced courtyard — privacy.
—Excellent financing.
—Trades and all offers considered.
FROM $53,800
Open 7 days — 1-6 p.m.
HARTLEY COURT
HERB SMITH, 388-6275, Pager 880
(Courtesy to Realtors)

GORDON HEAD!
No. 31-3987 Gordon Head Road is a beautiful 3-bedroom townhouse. This tastefully decorated end unit has a well-planned kitchen with large patio, dining room and living room with a mirrored feature wall and fireplace. Other features include 1½ baths and room for rec. room and 4th bedroom in basement. The complex includes pool, sauna and access of grounds. All this for only $51,900. Wouldn't you rather live in Gordon Head?
BUS: 598-5144 RES: 477-7050
GERRY MARTIN
T. L. Mann & Associate Ltd.

Two Bedrooms
301-118 Croft St.
James Bay
A real bargain for those who wish to be close to everything. ½ block from James Bay Shopping Centre, 2 blocks from sea, close to Parliament Buildings and newly-built Senior Citizen Centre. Large balcony facing east from which you have an excellent mountain view. Stove, fridge, drapes and curtains, w-w carpeting, in suite storage, wide halls, fire doors, elevator service, controlled entrance all add to your comfort. Open to offers on reduced price of $34,500. Please call 382-4433 from 12 noon to 2 p.m. and 6-10 p.m.

BROWN BROS. on BLANSHARD
"People Helping People"

OPEN HOUSE
306—642 Agnes St.
Friday, Saturday
May 27, 28
1:30 to 4:00
3 Bdrm townhouse, full basement, fireplace, enclosed patio, 1½ baths, dining room, eating area in the kitchen. High location. Asking $46,000.
JOE RICKARD
656-1628 or 385-8771 (anytime)

JAMES BAY
REDUCED PRICE FOR QUICK SALE
Open to offers on reduced price of $34,500 and we are ready to deal. Two-bedroom corner unit at 301-118 Croft St. next to James Bay Shopping Centre and 2 blocks from Dallas Rd. Large balcony facing front of building. Stove, fridge, drapes, w-w carpeting, elevator, controlled entrance. If you are interested in a good buy please call 382-4433 from 12 noon to 2 p.m. and 6-10 p.m.

REDUCED!
Your chance to invest in ECONOMICAL spacious 2-bedroom condominium. CLEAN, well maintained unit in GOOD AREA. Owner has bought! PRICE JUST REDUCED TO $32,950. M.L.S. Act quickly! Call
GEORGE GREEN
385-3435 477-4651
P. R. Brown and Sons Ltd.

WANT TO TRADE
A 2 or 3-bedroom house that owners will accept lovely 1-bedroom condominium in trade as down payment. Owners have $10,900 equity on full asking price of $29,900. If you would consider either, all or part of this equity as a down payment on your home please call me and we will discuss the matter further. B. Lawless, 382-7276 or 598-8323. Town & Country Realty Ltd.

SPACIOUS LUXURY TOWNHOUSES
From $59,900
1480 GARNET
Open daily through Sunday
1 p.m. to 5 p.m.
Follow signs from McKenzie and Cedar Hill Road
Aske Construction Ltd.
477-9529 656-1162

SOUTHPORT
This is not the run of the mill condominium! It features 2 large bedrooms, one and one-half baths, super large kitchen. This quiet ground floor condo has nearly 1100 sq. ft. of living area plus a 125 ft. private patio. Full price of $29,900. MLS 25073
386-6796 BILL SIDHU 477-5382
WESTMONT REALTY LTD.
920 Hillside 386-6796

FAIRFIELD CONDO
Almost new, two-bedroom, 1½ baths, covered parking, laundry, workshop, large storage room, walking distance to downtown, Beacon Hill Park, shopping and bus. Very quiet street. Ideal for retired people. $45,500. 386-0583.

UNIVERSITY
OPEN HOUSE 1-4
312-1870 McKENZIE AVE.
Deluxe 1-bedroom condo, top floor. Children welcome. Asking $32,900. 477-0914.

ONE OF THE FINEST CONDOMINIUMS in Victoria, 1370 sq. ft., washer, dryer, fridge, range, garburator and dishwasher, two bedroom, two full baths. Please call 384-0988. No agents.

OAK BAY, SALE BY OWNER, 1-bedroom condominium, large rooms, 4th floor with balcony. View of water. Reduced to $33,900. No. 417-2100 Granite St. 598-7531 or 385-0031.

258 CONDOMINIUMS and TOWNHOUSES

OPEN DAILY
6:30 - 8:30
OPEN WEEKENDS
1 - 4
FIGHT INFLATION IN COMFORT AT
ADMIRALS HARBOUR VIEW
TOWNHOUSES
933 ADMIRALS RD.
(Parkland area)
SAVE:
—Thermopane (double insulated) windows throughout.
—Heavily insulated for electric heat.
—Engineered by B.C. Hydro for maximum economy.
—3 large bedrooms, 1½ baths, full basement, ½ duplex from ONLY $53,900, MLS.
ENJOY:
—Luxurious carpeting, tastefully wallpapered.
—Fireplaces.
—Screened patios.
—2 and 3 sundecks.
—Rustic cedar and stucco exteriors.
—Carposrts — average 2.4 spaces per unit.
—Professionally landscaped.
—Trees, trees.
—5 year Hudac Warranty.
FOR YOUR CONVENIENCE:
—Furnished model home.
Victoria Realty Ltd.
386-3585

LUXURIOUS LIVING AT
PARKVIEW PLACE
928 Southgate St.
ACROSS FROM
Beacon Hill Park
"From the kitchen window to the wood burning fireplace, Parkview Place offers an extra high standard of quality and design for the more discriminating home buyer."
Open for viewing
1:30 A.M. TO 4:30 P.M.
OR CALL
386-6762
LANDMARK PROPERTIES LTD.

SPENCER CASTLE
2930 Cook Street
If you are considering condominiums consider the best.
—Virtually noise and fire proof
—Spacious suites
—Magnificent views and gardens
—50 ft. covered pool, saunas, workshop
—Clubhouse and guest bedrooms
—Covered parking
Open to view Monday to Friday 1-5 P.M. 384-4013 or weekends by appointment 386-3816 or call Charles Morris anytime — 384-4224
DANZO & FRANCO HOLDINGS LTD.

SOMETHING SPECIAL
'On the Park' is one of the better addresses and blocks in Victoria. This quality exclusive 17 ste. block is ideal for an executive or a retiring couple. Two levels of living space with two large decks, a kitchen with every luxury, one huge bedroom, utility-storage room with washer and dryer. Low monthly assessment. Fantastic views day and night. Priced at just $65,900. Need 2 bedrooms? Call me about another in this beautiful block.
KEN MANN
BUS: 598-5144 RES: 477-6773
T. L. Mann and Associates Ltd.

RIM ROBERTS INVESTMENTS & MANAGEMENT LTD.
702-1175 DOUGLAS 388-6691

614 FERNHILL PL.
ESQUIMALT
5 units all 2-bedroom offering up to 1,449 sq. ft. Priced from $41,500 to $44,900. Quiet, pleasant garden outlook. The best value in town. See them today.
JOE MANTON 382-5211

626 GOLDSTREAM
RENT or BUY
Call in and see "Craig" at Unit No. 11, 12:30-9 P.M. DAILY. 2 or 3 bedrooms, fireplaces, wall-to-wall, fenced yards. Exceptionally attractive. Or call 478-4412.

JOFFRE MANOR
1121 ESQUIMALT RD.
One, two and three bedrooms, $31,200 to $45,900. Next door to Municipal facilities and shopping. Featuring large workshop and rec. room.
OPEN TO VIEW DAILY 1:30-6:30
CLARE BROCK in attendance.
Phone 388-9662 or 598-3321.
Jack Mears Oak Bay Realty Ltd.

258 CONDOMINIUMS and TOWNHOUSES

JACK MEARS
OAK BAY REALTY LTD.
Member
Relocation Services Canada
2194 OAK BAY 598-3321

924 COOK STREET!
STRATA HOMES!
THESE ARE DIFFERENT!
OPEN DAILY (except Sun.)
1:30 to 4:30!
to 4:30!
We invite you to inspect the difference
—Daylight kitchens with Breakfast space
—Unique living-dining floor plan
—All corner suites for cross-ventilation
—All two bedrooms, bath and a half
—All priced competitively — $39,900 to $45,500.
Private and off hour viewing by phoning:
B. E. JEFFREY
598-3321 (bus.) 477-4250 (res.)

DALLAS ROAD
OVERLOOKING ROSS BAY
This attractively decorated one bedroom condominium has a beautiful and interesting ocean view. Situated on the second floor on the outside of the building. There are no party walls, kitchen and bathroom with windows. Quality carpets and appliances. Monthly assessment only $50. Offered at $39,500. PETER NASH or CONNIE O'REGAN at 598-3321.

PACE Properties Ltd.
1640 Oak Bay Ave. 595-2413

THREE EXCLUSIVE TOWN RESIDENCES
BEACON HILL PARK
Located on the park at Heywood and Oliphant, these luxurious units offer:
—2 bedrooms
—2½ bathrooms
—garages
—thermo and stained glass
—all kitchen appliances
—private sun decks
—private yards
—choice broadloom and parquet flooring
—plus quality finishing throughout
OPEN FOR INSPECTION
SAT. SUN. 2-4 p.m.
Your Host:
BRIAN HIGGINS
595-2413 Res: 658-8402

ORCHARD HOUSE
$42,500
Where can you beat this offer? To the retired or working couple that needs a heated 2-bedrm suite with 1½ bath and bright kitchen. This is it. Included with this bargain is a superb view of the city, mountains, Beacon Hill Park. Underground parking, sauna, swirl and swimming pool, lawn bowling, 9-hole putting green, etc. Call me now.
LAURIE COMO
388-6454 479-1179

OPEN HOUSE
SAT. MAY 28 1-4
3060 HARRIET ROAD
(Off Gorge Rd.)
REDUCED TO $53,500
This well designed 1329 sq. ft. townhouse has 3 bedrms, 1½ baths, living room with fireplace, large kitchen, family room and laundry room in suite. The large cedar lined storage room is a gold mine. A secluded front yard and patio plus a 2-car undercover parking spot at your back door, reach by private lane, gives you a feeling of privacy. All this must be seen to be appreciated. For special appointment call:
LAURIE COMO
388-6454 479-1179
REALSPAN PROPERTIES LTD.

OWNERS SAY SELL!
YES! We have been told by the owners, to sell these exceptionally well constructed TOWNHOUSES at greatly reduced prices; they have 2 and 3 BEDROOMS and all amenities included. Why not phone us — or drive by today
"You won't be sorry you did"
Located at
123 LADYSMITH ST.
(JAMES BAY)
385-9855 DEL WILLIAMS 384-8124
388-6725 JIM MILLS 384-8124
PEMBERTON, HOLMES LTD.
1000 Government Street

"CONDOMAXIUMS"
BEST BUYS

1 BEDROOM UNITS	
Johnson St.	$29,900
McClure St.	$32,500
Shelbourne	$32,900
Collinson (new)	$33,000
Granite (Oak Bay)	$33,900
2 BEDROOM UNITS	
Collinson (new)	$37,900
Vancouver (new)	$39,900
3 BEDROOM UNIT	
Lampson St.	$29,950

FOR DETAILS
BOWDEN REALTY, 383-5524
Res. 477-7750

NORTHPORT BLDG.
206—1571 MORTIMER
FRONT SUITE
2-Bedrm condominium, only 24 suites in this quality building. Close to schools, golf, shopping areas and transportation. Vacant. Asking $38,500. MLS. To view please call:
JOHN MORRY — 592-9770 or
JOYCE MILLER
479-9471 or 388-5464
Pager 412 Royal Trust

TOWNHOUSE
New 3-unit town house with F.P. 3-bedrooms, full basement. Bright units with 4 patio doors, 3 balconies and 1½ baths. In town location. Reduced to $48,500 and open for offers.
Call
LEE WROBEL or RANDY SMALL
388-6275 Pagers 654, 395
BRITISH AMERICAN REALTY Ltd.

ONLY 14 UNITS
Make for quiet and a neighborly feeling in this 3-year-old building at 625 Admirals Road. You will enjoy the spaciousness of this 1141 sq. ft. home with its 22x14.6 living room. Maint. only $30 pm — and compare the price $34,900 you won't find much better value and offers will be considered.
477-1841 Ron Kerfoot 652-2594
Block Bros. Realty Ltd.

TOWNHOUSE $49,900
No. 13-3987 GORDON HEAD RD.
3 bedrooms, living rm., fireplace, dining rm., kitchen with glass doors to sundeck, full basement, 2 carports, swimming pool, sauna. STAN SAGE 384-8001 or Res. 384-4347 Royal Trust.

DOWNTOWN AREA
One-bedroom suite, nicely decorated and in a concrete and steel building. Low monthly assessment. Dishwasher included. Asking price $31,900. MLS.
BERNEIDA TAYLOR
477-0191 382-9485
The Royal Trust Company

BY OWNER, DELUXE STUDIO bedroom condominium. Colored appliances, many amenities. Royal Woods. $31,500. 479-1898.

ONE-BEDROOM CONDOMINIUM, ground floor, Oak Bay, $29,500. 592-9144.

258 CONDOMINIUMS and TOWNHOUSES

OPEN TO OFFERS
No. 8 — 848 ESQUIMALT RD.
MLS 23320
Let us hear your offers on this studio condominium on the ground floor; patio, frig., stove, drapes. Priced at $25,500. Why pay rent? To view call:
384-8124 DEL WILLIAMS 385-9855

3 BEDROOMS
AND FOR ONLY $29,500!!
No. 12 — 477 LAMPSON
MLS 21262
3-bedroom condominium located near Saxe Point. Price includes stove, frig, rug, drapes, curtains, breakfast nook. Hurry!
To view call:
384-8124 DEL WILLIAMS 385-9855
PEMBERTON, HOLMES LTD.
1000 Government Street

BEAUTIFUL FAIRCLIFFE LANE
$47,900
Sea, trees, shrubs and flowers. A rare opportunity to have a charming 2 bd. apartment with Southern exposure inthis delightful and extremely popular complex near the sea. High, wooddd and very secluded but just a short walk to bus and shops and only 5 minutes from downtown Victoria. Basement parking, clear title. Early possession. Drive by and then phone me for an appointment to view.
386-7521 JOHN PLATT 383-2700
BOORMAN INVESTMENT CO. LTD.
1111 GOVERNMENT STREET

AH HA!
So you like to swim, relax in a sauna or swirlpool, practice your putting at home, lock your door and go on worry-free holidays! Then you will enjoy living in this carefully decorated 1-bedrm. suite on the 8th floor of Orchard House in James Bay. Only $33,000. MLS.
Jo-Anne Yellowlees
477-7291 (Bus.) 383-7263 (Res.)
D.F.H. REAL ESTATE LTD.

TOWNHOUSE
This 3-bedroom unit has a full bsmt., kitchen with fridge and stove, 2 bathrooms, very sunny living rm., and dining rm. Carport and balcony. Located close to schools and shopping. Priced to sell at $49,900. MLS. To view call:
Elaine Baxter
477-7291 (Bus.) 658 8324 (Res.)
D.F.H. REAL ESTATE LTD.

HOW TO WRITE
A GOOD
CLASSIFIED ACTION AD

1—IT'S BEST to start your ad with the name of the article or service you have to offer. If you have an apartment, room etc., for rent, or property for sale: start your ad with the location.

2—BE CLEAR. Readers respond more quickly and favorably when given complete, definite information. Always include the price in your adveertisement.

3—MAKE IT EASY for the reader-prospect to reach you. Always give your telephone number or your name and address. If you do not have regular hours, state a preferred time for the prospect to get in touch with you.

4—PLAY SAFE. You get the greatest reader attention by using consecutive insertions. A six-day order is best and costs less, and you can, of course, stop your ad as soon as you get the results you want. You pay only for the days your ad appeared. Lower yearly rates are available to those who wish to keep their services or products before the public.

5—PLACE YOURSELF in the reader's position and ask yourself what you want to know about your offer. The answer you give will make a good Want Ad.

6—GIVE YOUR PROSPECT every inducement you can with good copy. Classified action ad readers have the money and are already interested in buying the merchandise or service you have to offer; the details and information you give are the most important.

7—TO PLACE YOUR AD, call 386-2121, your direct line number to fast Want Ad action. A courteous, efficient advisor will be glad to help you word and place your order. And remember, Classified Action Ads afford you the most complete coverage. Telephones are open 8:00 a.m. to 6:00 p.m. for you daily, Monday through Saturday calls. Don't allow the reader to speculate

263 GARAGES FOR SALE, RENT, WANTED

WANTED TO RENT, GARAGE IN James Bay area. 384-7653.

265 HOUSES WANTED TO BUY

MARIGOLD

Young couple require a two-bedroom home with fireplace and fenced yard. Up to $47,000. Cash arranged.

GLANFORD ROYAL OAK

Purchaser requires a clean well kept 2 or 3 bedroom home with fireplace and basement. with drive-in garage. Up to $60,000.

BIG FURNITURE

Lady requires a home with a large living room and dining room plus a big master bedroom. House could be about 35 years old. Up to $75,000.

LEE WROBEL — 388-6275
RANDY SMALL—Pager 554 or 395
BRITISH AMERICAN REALTY LTD.

WANTED OAK BAY

Large family home in Oak Bay for family with 4 children and a housekeeper up to $120,000.00. If you have considered selling, please give me a call. This is a serious purchaser. (No obligation).

TOVE BARLOW
386-7521 477-9859
BOORMAN INVESTMENT CO. LTD.
1111 GOVERNMENT STREET

WANTED COLWOOD-LANGFORD

Purchasers being transferred to Colwood require newer 3 bedroom home with basement. Possession date negotiable to July or August. If you are thinking of selling please give me a call.

MARILYN MOORE—478-2482
JO LENNOX—478-2563
388-6275 Pager 769 — 386-2911
Homefinders, Wall & Redekop

WE WILL BUY FOR CASH

If your home is suitable for rental and will show a return call the sales supervisor for a quick decision.

386-2911 or 386-2912
Wall and Redekop Realty

LOCAL NURSE

and family require a 2 or 3-bedroom home in the greater Victoria area. Will pay up to $55,000 CASH. Call CHRIS GREIG 386-6164 or 478-5053. CASTLE PROPERTIES LTD.

BUSINESS COUPLE

Require a two or three-bedroom home in a nice area. Strictly an investment. For rental. Up to $55,000 Urgent. IRENE DALZIEL 386-6164 or 477-6380. Castle Prop. Ltd.

SINGLE LADY

Requires a sturdy 2 or 3 bdrm. home with or without a bsmt. preferably on a quiet street close in. Will pay up to $50,000 CASH. Call CHRIS GREIG 386-6164 or 478-5953. CASTLE PROPERTIES LTD.

UP-ISLAND FAMILY

Urgently require 3-bedroom, full-basement home in good condition. Up to $55,000 all cash, to vendor. IRENE DALZIEL 386-6164 or 477-6380. CASTLE PROPERTIES LTD.

LARGE LOT

in View Royal, West Burnside area up to $70,000 for 2 3-br. house. Call my agent LARRY QUAGLIOTTI, 479-6609 or 386-6164 CASTLE PROPERTIES.

SMALL ACREAGE

Required for couple wishing to keep horses. Preferably 3 to 5 acres with two or three bedroom home. $100,000 range. Call BOB KOHLRUSS 386-6164 or 658-8360. CASTLE PROPERTIES LTD.

PRIVATE PARTY WISHES older home (with or without suite) in Fairfield, Ross Bay or Beacon Hill Park area. No agents. Write B. Hughes, RR 1 Ganges, Salt Spring, or call 537-2226.

PRIVATE
Wanted: Older 2 or 3-bedroom home. Will purchase for cash. 479-2209.

WANTED, OLDER HOME, ANY condition, will pay cash. Phone 652-1562 any time.

TRADE

Through

CLASSIFIED

DIAL 386-2121

268 LISTINGS WANTED

Charman Pacific Realty Ltd.
608 Broughton Street

WE HAVE THE SALES
YOU HAVE THE STOCK
LET'S SWITCH
CALL: 598-3321
JACK MEARS OAK BAY REALTY LTD.

INDEPENDENT LISTING SERVICE
Sell your house for as low as $99.00
VELOX INVESTMENTS LTD.
388-4942 — 595-4482

270 EXCHANGE REAL ESTATE

REDUCED PRICE WANT A NEW HOME EASY TERMS — OR TRADES CONSIDERED

Immediate possession can be yours.- Picture yourself in this lovely bright kitchen with built-in dishwasher, ample eating area and lots of beautiful cupboard space. Dining room with bay window and lovely chandelier. Living room with floor-to-ceiling stone fireplace, 2 full 4-pce. bathrooms — one ensuite with large master bedroom plus two additional bedrooms. Lovely plush wall-to-wall carpet throughout. Full basement features roughed-in rumpus room with fireplace, plumbed for 3rd bathroom and wired for dryer and plumbed for washer. Exterior features-, maintainance free aluminum siding and stucco. Sundeck and carport. School is only 1 blk. away. University and Racquet Club just a short jog. Bus service is close. Here is an opportunity to move into a new home at a good price — terms or trades are flexible. Call us now to view — Jim Webber — 658-5977 or B. Lawless at 598-8323. Town & Country Realty. 382-7276.

270 EXCHANGE REAL ESTATE

ADDICOTT'S REAL ESTATE EXCHANGE

SXS Duplex
Strata 2 BR each
$39,000 Each
$3,650.00 Down
or trades

Sidney home
3 bedroom
$65,000.00
$5,000.00 Cash
or trades

27 foot Fairliner
$14,900.00
For trades

27 foot Uniflyte
$19,900.00
For trades

Call
THE ADDICOTTS
CANADA TRUST
OAK BAY 595-5131

WANT TO TRADE

A 2 or 3 Bedroom House that owners will accept lovely 1 Bedroom Condominium in trade as down payment. Owners have $10,960 equity on full asking price of $29,900. If you would consider either, all or part of this equity as a down payment on your home please call me and we will discuss the matter further. B. Lawless, 382-7276 or 598-8323, Town & Country Realty Ltd.

THREE-BEDROOM HOUSE ON lot 95' x 150'. Exchange for single, wide mobile. Phone 478-0225, 382-5282.

271 LOTS FOR SALE

Green Acres

HENDERSON REALTY LTD.
385-9741 (anytime)

DUPLEX LOT

71'x115' — Situated in popular Saxe Point area. Only 10 min. from downtown. Double sewer and water connection. Suitable from Strata duplex. Price $42,500.
FRED G. CARVER
595-8664 or 385-9741

LAND

Minutes from town. Invest for the future. Live and enjoy now what the country offers. 4 ONLY — 5 ACRE PARCELS GOING THIS YEAR.

COASTLAND ESTATES
479-2150 or 479-9486

BRENTWOOD BAY PRICES SLASHED

Vendor has reduced the prices by $2,500 on each of these fully serviced 8,400 sq. ft. lots. Some with seaviews. Lovely treed area near Butcharts Gardens on a quiet cul-de-sac. For details, phone anytime 652-1141 AL VICKERS 652-2257
SEABOARD PROPERTIES LTD.

LOTS ADJACENT TO UNIVERSITY

Sea glimpses and trees on some. Ready for your immediate construction. Homes that are being built range from $70,000 to $100,000. Make your choice of lot with:
ARNOLD MARR 477-6233
WESTMONT REALTY LTD.
920 Hillside 386-6796

CHOICE LOCATION — CORNER Knight and Richmond with view over City and over 30,000 sq. ft. Could be valuable townhouse site or alternately with existing 2 bedrm basement bungalow worth approximately $50,000, could get 3 extra good size lots, plan are available. $129,000. Call Morris Lund. Victoria Realty Ltd. 386-3585, res. 479-6688.

NEAR WATERFRONT ABOUT ¾ OF AN ACRE

Trees. Has rock. But could build seaview home here. $29,900.
Call: JOHN HOLMS at 386-7521
BOORMAN INVESTMENT CO. LTD.
1111 GOVERNMENT STREET

CITY LOT $23,900

Good level building lot zoned R.I. B. Newly listed and priced to sell. MLS. Call CHRIS GREIG 386-6164 or 478-5953.
CASTLE PROPERTIES LTD.

Rural Subdivision

Choice lots in a treed area in Sooke. Ranging from 10,000 to 15,000 sq. ft. Priced from $18,500, easy terms aavailable.
386-7771 PETER MASON 477-9318
MOODY AND MASON REALTY

GORDON HEAD FULLY SERVICED

Near UVic — ready to build. Easy terms, 3 lots left, make us an offer on asking price of $29,000. Call B. Lawless at 382-7276 or Res. 598-8323. T. & C. Realty.

Saanichton

Large fully serviced lots, ranging from 8,400 sq. ft. to half an acre, within half mile of Saanichton Village. Sea and country views. Priced from $24,500. Financing arranged. 386-0130.

754 Ardmore Drive

ONLY $27,500
½ acre lot with drilled well, ready for building, quiet, close to beach and golf course. 656-4204.

BUILDING LOTS

hree adjacent building lots, fully nderground service in cul-de-sac ear Brentwood Village, by owner, educed to $26,900 or offers, venor will finance. Call 595-6319.

ARDMORE DRIVE
Five ½-acre lots across from Ardmore Golf Course, good wells drilled and tested. Priced to sell. 656-4204 or 656-6239.

LOTS $24,500
Your choice of underground serviced lots (new subdivision) in Saanich. While they last! J. A. Britton & Associates 479-8301, 388-6275 (Pager 956).

CORDOVA BAY

Panoramic seaview lot, with architect design, approved plan, ready to build, $40,500. 592-4356.

LAST OF THREE LOTS ON THE corner of French Rd. and Galena, lot B approximately 10,000 sq. ft., ready to build on. Asking $18,000. 479-2045.

.58 ACRES, FANTASTIC UNOBstructed sea view lot on Salt Spring Island. Firm price $21,000. 598-7966.

BROOMHILL — SOOKE
High lot, new sub-division, house partially built. You can save on this one. 595-2434.

THREE LOTS OF SALE. 2 APprox. 10,000 sq. ft. One 14,150 sq. ft. 2 mins from beach. 4525 Seawood Terr. 477-2075.

BUILDING LOT
High Quadra, 73'x120', among new homes. Price $28,500. Otto Leesment. 382-8937.

WANTED TO BUY: SMALL OR odd shaped lot, half lot, serviced, in Victoria or Saanich. Call 477-0768, after 6:00 p.m.

WATERFRONT, GENTLY SLOPing, Genoa Bay, one-third acre, power, water, Perc tested. 658-5928 or 658-1182.

BY OWNER — BUILDING LOT Gordon Head Area, fully serviced, $29,500. 477-1056.

FULLY SERVICED LOTS GORdon Head area, near schools, and shopping. From $28,500. 477-7812.

½-ACRE LOT, CENTRAL SAANich, partially treed, distant seaviews, $39,000. 479-4508 or 479-5024.

LOT 93X106, FULLY SERVICED. Good location. Asking $29,000. 477-0401.

PLEASANT COUNTRY LOT IN Glen Lake area, ideal for mobile home. $25,000. 478-1975.

LARGE, CLEARED LOT OVERlooking Satellite Bay, at Cobble Hill, $19,000. Phone 390-2139.

3 LOTS ON CRAIGFLOWER, AND 2 on Treebank Rd. 477-4674.

BROADMEAD, VIEW LOT, 100'x130' approximately. 658-1093.

LAKEFRONT 1-3 ACRE $35,000, terms. 382-7735, after 6 p.m.

271 LOTS FOR SALE

DEAN PARK

INVEST WITH A VIEW TO THE FUTURE.
A home site at Dean Park Estates is more than just a site—it's a beautiful view.

Of the Gulf waters. The Islands. Magnificent Mount Baker.
Nothing but the season can change it.

That's why a home site at Dean Park Estates will grow in value over the years.
Come and grow with us.

But don't delay. Well over 1-3 of our 116 home sites are already sold.
Come and see the activity that's already underway. Take a scenic drive and see what the people with an eye to the future have chosen as an investment.

We're open for talking from 11-7 p.m. and open for viewing 24 hours a day.
All lots 1-3 acre priced from $33,500.

From Victoria via the Pat Bay Highway, turn left on McTavish and left on East Saanich.
Salesman on duty every day to 6 p.m.
FOR further information and special appointments to view, call—

SALES OFFICE
656-7041
OR
GEORGE BLACK
383-4124
Park Pacific Investments 383-4124

Park Pacific

SAANICHTON SUBDIVISION

AVAILABLE IMMEDIATELY, BUILDING LOTS. REDUCED TO $25,500 to $26,500.

Located at Prosser and Wallace near Centennial Park in Central Saanich.

For further information
CALL BEFORE 5 P.M.
479-8217
AFTER 5 P.M. WEEKENDS
652-2904

1.08 ACRES WATERVIEW LOT

This North Saanich property offers fantastic views from a high location on Swartz Head. Close proximity to the ferry and Canoe Cove. Marina. Excellent well on the property and power available. MLS priced at $55,000.
386-2111 NEIL RAWNSLEY 595-1507
Pager No. 214
MONTREAL TRUST CO.

$32,900
APPROX. 8000 SQ. FT. ON
932 KINGSMILL RD. OFF
ADMIRALS RD. AT PARKLANDS.

$34,500
APPROX 8000 SQ. FT. ON
TEAKWOOD CRES.
ZIE
OFF McKENZIE RD. AT FISHER
CALL 388-4271 — 592-6338
JACK SWANSTON
J. H. WHITTOME CO., LTD.

SOOKE, WHIFFEN SPIT ROAD. NEARLY ½ ACRE on paved road. Well treed, on Municipal water, $19,900. ML 24054. Call:
RUDY ROST
595-2961 OFF. RES. 653-5490
NATIONAL TRUST LTD.

273 PROPERTY FOR SALE

TWO ACRES

In Sooke and close to the Sooke Village. Property has been treed but not fully cleared. Asking price of $30,000.00. Call:
LARRY LINEHAM
595-2961 Off. Res. 595-0134
NATIONAL TRUST LTD.

DEVELOPERS
.45 of acre of property for sale by owner, one mile west of Colwood Corners on Sooke Road. Residential zoned at present. This could be what you were looking for. Has clear title now. For more details phone 478-6826 evenings or Saturdays.

LOT FOR SALE, 8,000 PLUS square feet in Rockland area. Five minutes from town, no city noise. At the junction of Laurel Lane and Regent's Place, off St. Charles. For information phone 382-9811 days, and 598-6991 nights.

CANADIAN COUNTRY PROPERties. Our 62nd year. Free catalogue. Tax Sale Service, Suite 404-VC, 85 Bloor Street East, Toronto, Ontario, M4W 1B5.

SOOKE — PARTIALLY TREED, spacious properties, 2 to 3 acres. 642-5508.

274 PROPERTY WANTED

WANTED
BY SEPT. 15, SUPER VIEW LOT WITHIN 8 TO 10 MILES OF CITY. CASH UP TO $38,000. PRIVATE. 658-5937.

WANTED: SHAWNIGAN LAKE waterfront property with or without building. Phone after 5 p.m. 383-4283.

280 ACREAGE FOR SALE AND WANTED

P.R. B
P. R. BROWN AND SONS LTD.
"The People to See"

WEST SAANICH

About 5 acres with a well. Native trees and several good building sites.
Price $58,500
385-3435 JOHN EVANS 477-4452

2-ACRE PARCELS

CHRISTIAN COMMUNITY
COBBLT HILL AREA

Buy a share in this fine community and become an owner of 2 acres. Be a strong influence in the community! Prices range from $16 to $17,000.00. Act fast — interest in the five remaining parcels is growing. Dial Cliff Stretch 479-1667 or 477-0983.

J. H. Whittome + Co .Ltd.
Royal Oak Branch

COBBLE HILL AREA
1—2 plus Ac. on paved road, school bus route. Close to Shawnigan Lake, Mill Bay arena complex. Excellent fertile land and only 2 parcels at $23,500.

2—Approx. 10 ac. lightly treed level land. Small exposure to Is. Highway and large frontage on secondary road. Offers on $61,000.
Malahat Realty 743-5525
Pat Dougan 743-2557
Tom Burdge 743-9398

11 ACRES $59,500

Gently sloping, treed land with good views from the back of the Straits and Olympics. Has creek along one side of property. Located approx. 5 miles beyond Sooke. Contact BILL KOZAK at 386-6164, res. 385-0035. CASTLE PROPERTIES LTD.

SAANICH
Private sale. Beautiful wooded 8.6 acres. Abundance of cedars, arbutus and dogwood trees. Stones throw from Killary Lake. Driveway, water, hydro, perc tested building site cleared. Price $75,000. Telephone 477-3948.

3.6 ACRES, HOLDING PROPERTY, 856 CLAREMONT ROAD. CALL: 478-4412.

7 ACRES, SHAWNIGAN LAKE area, year round creek. 478-8287.

285 UP-ISLAND PROPERTIES

PARKSVILLE, LARGE LOT ON Plummer Road near beach. 592-4128.

285 UP-ISLAND PROPERTIES

Charman Pacific Realty Ltd.
608 Broughton Street

QUALICUM

Waterfront Living At Its Best

DISCOVER THE DIGNITY
Of this rustic English country home. You'll discover Beams, Glass, Wood, Sandy Beach and Beautiful Views. Lge. Spacious living rm., cathedral ceiling, warm wood panelling, 4 bedrms. 2 baths, big old-fashioned veranda for lovely, lazy summer evenings, and all on one floor. An enchanting property featuring "Privacy". Easy maintenance and a prestige address. Don't put off seeing this home or you'll pass up a rare bargain! $145,000.
388-7742 385-9765
TED PINFOLD

Up-Island—Duncan

1 A Country Charmer on 10 secluded acres north of Duncan. All rooms are spacious with fireplaces in four. Modern kitchen, panelled dining room with beamed ceilings, panelled and carpeted living room with beamed ceilings, den, laundry room, and three huge bedrooms. Terms available on full price of $107,000.
2 90 acres west of Duncan at $1,500 an acre. Twenty acres out of the land freeze. Second growth and bush.
3 Nearly 3 acres on the Cowichan River with a cozy summer cabin, a mile from Lake Cowichan village. A good buy at $59,000.
4 Two commercially zoned lots in Duncan with a sound versatile building of over 2,000 square feet. Priced to sell at $130,000.

On any of the above, phone Les Stahnke at J. H. WHITTOME & CO., LIMITED, Duncan, 746-6161, eves. 748-9817.

PANIC

Open Sat-Sun 12-5
PARKSVILLE
Must Sell
To Meet Bank Loan
2-bedroom townhouses
309 Mollet St.
Will sell 4 units at greatly reduced price of $25,900 original listed price of $31,000.
Ph. collect 534-4551
Preferably between 5-7 p.m.

ARTIST, WRITER, MUSICIAN, OR?

Unique 2 bedroom cedar chalet nestled among Arbutus, Oak, and Fir, on a rocky slope overlooking Cowichan Bay. Designed with decks and large window areas to take advantage of the sunny southern exposure. 2.03 acres, mostly in natural state with beautiful rock gardens and a greenhouse close to the house. $65,000. To view please phone Paul Osborne, J. H. WHITTOME & CO., LIMITED, 746-6161, or eves. 746-5329.

INVESTMENT LOTS

80 fully serviced lots, close to Public Beach and French Creek Marina.
Featuring:
—Underground wiring
—Cablevision
—Sewer
—Paved Roads
These lots are priced from $9,800, with terms available. For further information, contact Woody Mott, J. H. WHITTOME & CO. LTD. 68 Station Street, Duncan, B.C. V9L 1M5. 746-6161 or 746-4586.

DUNCAN SOUTH

Older majestic five-bedroom home approximately 2½ miles south of Duncan. Approx. 4000 sq. ft. living incl. basement recreation room (26'x40'). Situated on 1.19 acres. Asking $96,000. Try your down payment and-or trade. MLS. Contact Dave Moss, 746-6517 or 746-6177 office.

NANAIMO REALTY (Duncan) Ltd.
Duncan Financial Centre
Duncan B.C. 746-6177

LAKE COWICHAN 134 FT. WATERFRONT

Perfect retirement home in Youbou with a fantastic water view. Neat as a pin. 2 Bedrooms, full basement, boat ramp and dock on the sunny side of the lake. New MLS.
BERNEIDA TAYLOR
477-0191 382-9485
The Royal Trust Company

HOBBY FARM
For sale by owner, new 3-bedroom, 1½ baths, ranch style home with single garage, situated on 2-acre beautiful view property. This property borders Vancouver Islands largest equestrian centre. If you are looking for an acreage to keep a horse or just good country living. You must see this one. Good financing available. 743-2931.

LISTINGS WANTED FROM Nanaimo south — recreational, farms and residential acreages.
DON SHAW — 748-8312
Wall & Redekop Realty Ltd.
746-4154
471 Trans Canada Highway, Duncan, B.C.

NANAIMO

Condominiums. Beautiful waterfront, large 2 bedrooms. New concrete building. Close downtown. Adjacent yacht club. Open daily. Corner New Castle and Mt. Benson. (112) 753-9242.

PEARSON/JOHNSTONE & ASSOCIATES LTD
Parksville 248-3216 Qualicum 752-6964

1.05 ACRES — LAKES ROAD — near Duncan, two houses, both rented, one 3-bedroom, full basement, double plumbing. One 2-bedroom half basement, both on city water. No agents. Phone 748-2073.

BY OWNER
2 beautiful seaview lots in Satellite Park, Mill Bay, .6 of an acre. Your choice $19,500. Phone 743-2931.

SHAWNIGAN BEACH ESTATES, 80 x 115' serviced lot on Worthington Road. No. 30. Club offers tennis golf, boating, swimming. Asking $14,900. 656-4000 or 656-2427.

WANTERFRONT BUILDING LOT, Sproat Lake, Port Alberni. Good beach, excellent view, $28,500 firm, after 6 112-248-9373.

CABIN ON FLAT, TREED ½ acre lot, hydro in, water main in, Buccaneer Beach, $22,350. 479-1203.

PARKSVILLE, MAKE YOUR offer on this choice serviced lot. Phone 479-9184.

290 FARMS FOR SALE AND WANTED

MINI FARM

30 acres of mixed landscapes. Natural brook runs thru the property, some cleared fields, rock outcropping, trees and a small winter lake make this a desireable parcel of land. Located within 6½ mile circle of Victoria. $225,000.
477-1841 Al Pottage 479-2716
Block Bros. Realty Ltd.

293 GULF ISLAND PROPERTIES

THETIS ISLAND

Telegraph Harbour Residence $75,000
Trincomali Seafrontage $76,000
Sunrise Point Estate $175,000

HUDSON ISLAND

1.8 acre—495 feet frontage $33,000
1.5 acre—610 feet frontage $35,000

SANSUM NARROWS

5 acres—249 feet frontage $49,000
H. W. DICKIE LIMITED
70 Government Street,
Duncan, B.C. V9L 1A1
Phone 746-5171

PENDER ISLAND: 91' FRONTage x 200' on secluded cove. No public access. Facing S.W. Piped water, and driveway in place. $26,000. 929-2636, Vancouver.

PROTECTION ISLAND: DESPERate, must sell recreational type 80x130 lot. Will look at all offers. Reply to P.O. Box 6, Nanaimo, B.C.

WISE ISLAND WATERFRONT lot, near Galiano. $15,900. 112-876-2487.

Deaths and funerals

305 DEATHS and FUNERALS

BARTLE — In Victoria on May 25, 1977, Kathleen Marion Bartle aged 65 years, born in Humboldt, Sask. and resident here since 1949. She had been associated with the Canadian Imperial Bank of Commerce for many years. She is survived by her sister and brother-in-law, Mr. and Mrs. W. C. Law of Richmond and her brother and sister-in-law, Mr. and Mrs. Charles T. Bartle.
PRAYERS will be offered at McCall Bros. FLORAL CHAPEL, Johnson and Vancouver Sts. on Thursday, May 26 at 7:30 p.m. MASS will be celebrated in St. Andrew's Cathedral, Blanshard at View, on Friday, May 27 at 10:00 a.m. with the Rev. M. Costello Celebrant. Interment at Royal Oak Burial Park.

BARTLEMAN — In Sidney, B.C., on May 24, 1977, Mrs. Theresa Bartleman, aged 50 years. Born in Duncan, B.C. and a resident of Central Saanich, B.C. for the past 35 years, late residence 850 Stellys Cross Rd. She leaves her loving husband, David, at home; sons, James, Larry, Joseph, Raymond, David Jr., Gordon; daughters, Marie and Charlene; grandchildren, Alisa and Philip; brother, Abner; sisters, Elsie Canute, Lavina Thomas, Amelia Wilson, Emily Tommy, Georgina Jimmy, Wilma Totes, all of Duncan, B.C.; her aunt, Celestine; uncle, Everest; several nieces and nephews.
Prayers will be offered in Sands Funeral Chapel of Roses, Sidney, B.C. on Sunday, May 29, 1977, at 8:00 p.m. Mass will be celebrated in Our Lady of the Assumption Church, 7742 W. Saanich Rd., on Monday, May 30, 1977 at 10:00 a.m. Rev. Father William Mudge celebrant. Arrangements by Sands' Funeral Chapel of Roses, Sidney, B.C. Interment at Saanich Peninsula Cemetery.
SANDS—SIDNEY

CARTER—At Royal Alexandra Hospital, Edmonton, Alta., on May 21, 1977, Peter B., aged 48 years, late of Pender Island, B.C. Survived by his wife, Doreen and children. David and Judy, at Mill Bay, B.C.; five brothers: George, Penticton; Wilf and Tom, Vancouver; Cyril, Vernon; Harold, Vanderhoof; three sisters: Mrs. L. (Mary) Kowalski, Vernon; Mrs. A. (Pat) Schade, Creston; and Mrs. L. (Teresa) Smith, Salmon Arm; nieces and nephews. Since June, 1967, Mr. Carter was owner of Pender Island Freight Service and Building Supplies Ltd., Pender Island, B.C.
A memorial service will be held at St. Peter's Church, Pender Island, on Saturday, June 4th, at 1:30 p.m. Flowers gratefully declined, donations may be made to the charity of your choice.

GILBERT — On May 23, 1977 in Victoria, B.C., Edward Samuel Gilbert aged 75 years of 310-1955 Ashgrove St., a long time resident of Victoria. Predeceased by a brother Harry of Brentwood in 1957, he is survived by his loving wife Bessie at the residence; son and daughter-in-law, Gary and Shirley and three grandchildren of Edmonds, Washington; one brother Jack of Victoria; nephew, Jim and his wife Joan of Saanichton, B.C.; niece Margaret and many other nieces and nephews. He was a member of Victoria-Columbia Lodge AF & AM No. 1, B.C.R., the Blue Lodge and Haida Lodge and a member of the Thermoplylae Club of Victoria.
Funeral service in McCall Bros. Chapel, Johnson & Vancouver Sts., on Friday, May 27 at 3:15 p.m. with the Rev. W. VanDruten officiating. (Flowers gratefully declined. Friends, if desired ,may donate to the charity of their choice.)

HILLIARD—Geoffrey Strickland, a service of thanksgiving for the life of Geoffrey Strickland Hilliard who died suddenly in Malta on May 2, 1977, will be held in Holy Trinity Church, Patricia Bay, on Sunday, May 29, 1977, at 4 p.m.

MORRISON—At Sidney, B.C. on May 23, 1977, Mr. William Archibald Morrison, aged 90 years. Born in Farnham, Quebec and a resident of Sidney for the past three years, late residence 5—9972 Third St. He leaves his loving wife, Florence, at home; son, Archibald, Sidney, B.C.; daughter, Mrs. R. (Muriel) Greenbank, Kelso, Saskatchewan; four grandchildren; 10 great-grandchildren. Mr. Morrison was a member of Sidney Silver Threads.
Service will be held on Friday, May 27, 1977 at 1:00 p.m. in St. Andrew's Anglican Church, Third St., Sidney. Rev. Robert Sansom officiating. Arrangements by Sands Funeral Chapel of Roses, Sidney, B.C.
SANDS—SIDNEY

PIKE—Suddenly in Victoria, B.C. on May 24, 1977, Donovan James Pike, aged 54 years of 1320 Westall Ave., resident in Victoria for 27 years, formerly of Winnipeg. He is survived by his loving wife Jenny at home; daugahter Susan of Lahr, Germany; son James of Dawson Creek; his mother, Mrs. Daisy Dearden of Victoria; sister, Shirley Hall of Winnipeg. He was a member of Fidelity Lodge AF and AM No. 146, G.R.M., Winnipeg, Camosun Royal Arch Chapter No. 14, Western Gate Preceptory No. 30, also Gizeh Temple Shrine, Victoria. He retired from the R.C.N. after 25 years' service.
Funeral service in McCall Bros. Chapel, Johnson and Vancouver Sts. on Friday, May 27 at 4:30 p.m. with the Rev. H. Silvester officiating. (Flowers gratefully declined. Donations, if desired, may be made to the Heart Fund, 1000 Blanshard St., Victoria.)

ROWBOTHAM — In Victoria on May 25, 1977 at the Royal Jubilee Hospital, Leah O. Rowbotham of 2251 Cadboro Bay Rd., born in 1894 in Guernsey, Channel Islands and moved to Victoria in 1912. Widow of Edwin Rowbotham, she leaves one daughter, Mrs. J. D. (Frances) Brigham of Victoria; sons-in-law, Mr. Jim Brigham and Mr. Frank Taylor of Victoria; her daughter-in-law, Mrs. Mary Rowbotham of Sufers Paradise, Queensland, Australia; eight grandchildren; nieces and nephews. She was also predeceased by a daughter, Olive Taylor in 1952 and a son Edwin in February 1977.
Memorial service in St. Phillip's Church, 2928 Eastdowne Rd. on Saturday, May 28 at 2:00 p.m. with the Rev. N. Robinson officiating. (Flowers gratefully declined. Friends so desiring, may contribute to the G. R. Pearkes Clinic for Handicapped Children, 3970 Haro Rd. or to St. Phillips Church, 2928 Eastdowne Rd.)

SMITH—(nee CUFFE), Mrs. Francis Mable, age 55 years, late of Mannings' Stagecoach Motel, R.R. 1, Ladysmith, B.C.; formerly of Victoria, passed away Tuesday, May 24, 1977 at Nanaimo Regional General Hospital. Mrs. Smith served with the R.C.A.F. from 1942 to 1946 and is an ex-member of the BC Government Employees Union (Marine Branch) Francis who was born in Birtle, Manitoba will be lovingly remembered by her brother and sister-in-law, Mr and Mrs. George William Cuffe and niece Valdine, of Winnipeg, Manitoba, and nephew, Terrance, Montreal, P.Q., and by other relatives and friends.
Cremation will take place followed by Memorial service, Monday afternoon, May 30, at 1:00 p.m. in the Chapel of Mount Benson Funeral Directors,125 Wallace St., Nanaimo, B.C. Floral tributes are gratefully declined. Memorial donations to the Canadian Cancer Society would be appreciated.

WESCOTT — Pastor Thomas Lancaster, aged 52 years. Passed away suddenly into the presence of the Lord on May 23rd, 1977.
Memorial service will be held at Broadway West Baptist Church, 3500 West Seventh Ave., Vancouver, Saturday, May 28, at 2 p.m. Flowers gratefully declined. In lieu donations to your Church's Missionary Program are appreciated.

308 CARDS OF THANKS

EDINGTON. Mary (Mai). In memory of my very dear sister, on this her birthday. When the leaves are turning in the scrapbook of our dreams, Memory's lamp upon the pages sheds its golden gleams. Deepest love Peggy.

THEY SHALL GROW NOT OLD AS WE WHO ARE LEFT GROW OLD, AGE SHALL NOT WEARY THEM, NOR THE YEAR'S CONDEMN, AT THE GOING DOWN OF THE SUN, AND IN THE MORNING, WE WILL REMEMBER THEM.
WITH GRATITUDE, SANDS

310 FUNERAL DIRECTORS

McCall's

THURSDAY
BARTLE, Miss Kathleen Marion
PRAYERS
7:30 p.m.—FLORAL CHAPEL
FRIDAY
BARTLE, Miss Kathleen Marion
MASS
10:00 a.m.—ST. ANDREW'S CATHEDRAL
BORM, Mr. David J.
10:30 a.m.—FLORAL CHAPEL
ANKER, Mr. Reginald C.
1:00 p.m.—FLORAL CHAPEL
TURNER, Mr. Elmer
2:15 p.m.—FLORAL CHAPEL
GILBERT, Mr. Edward Samuel
3:15 p.m.—FLORAL CHAPEL
SATURDAY
ROWBOTHAM, Mrs. Leah O.
MEMORIAL SERVICE
2:00 p.m.—ST. PHILIP'S CHURCH
TO BE ANNOUNCED
PIKE, Mr. Donavon James
MARSH, Mrs. Lillie C. K.

McCALL BROS.
Floral Funeral Chapels
385-4465

Sands

SEVEN CHAPELS
SERVING
VANCOUVER ISLAND
Sensible Prices
Dedicated Service
For Information In
Victoria Phone
388-5155

MEMBER BY INVITATION
NSM NATIONAL SELECTED MORTICIANS
SINCE 1902

VICTORIA, 388-5155
SIDNEY, 656-2932
COLWOOD, 478-3821
NANAIMO, 753-2032
DUNCAN, 746-5212
LADYSMITH, 245-2331

Removal And Service Arrangement
Covering Vancouver Island
A Division of Sands

IFC INTERNATIONAL FLIGHT CARE
Specializing in forwarding to or from anywhere
WORLD WIDE FUNERAL INFORMATION SERVICE
call collect (604) 388-5155
or cable
"Mortuary Victoria"
A Division of Sands

Hayward's (B.C. Funeral Co.)
Thomson & Irving
Funeral Chapels
1625 Quadra St.
386-3505

CUNNINGHAM
FUNERAL CHAPEL
1155 FORT STREET
Phone 384-5512 or 384-8626
Offering dignified moderate service for all. Geo. S. Cunningham, owner, manager.

FIRST MEMORIAL SERVICES
Serving the Public and Exclusive Undertakers for the Memorial Society of B.C. 658-5244.

SPELL

IT

OUT

When you have something to sell, the easiest way to find a buyer is to spell it out in print! You do that by placing a low-cost Classified Ad in the newspaper, telling our readers what you have to sell. We'll help you today. Give us a call at 386-2121.

311 MONUMENTALS

MORTIMER'S
MONUMENTAL WORKS
New MODERN Location
709 KINGS RD. at Douglas
100 years of service to Vancouver Island and the Islands
383-6421

STEWART MONUMENTAL
Works Ltd.
ESTABLISHED 1896
Memorial of Distinction
Marble fireplace and tabletops
1403 May St. 284-3452

313 MISCELLANEOUS

IN MEMORIAM DONATIONS
to be used exclusively for
CANCER RESEARCH
should be directed to
CANADIAN CANCER SOCIETY
857 Caledonia Ave., Victoria

TO
PLACE
YOUR
CLASSIFIED
AD
PHONE
DIRECT
DIAL 386-2121

NOTICE TO CREDITORS
IN THE MATTER OF THE ESTATE OF SYDNEY GEORGE GREEN, formerly of Park Drive Guest House, Ganges, British Columbia, deceased.

NOTICE IS HEREBY GIVEN that creditors and others having claims against the estate of the above named deceased are hereby required to send them to NATIONAL TRUST COMPANY, LIMITED, 1280 Douglas Street, Victoria, British Columbia, Executor, on or before the 27th day of June, A.D., 1977, after which date the Executors will distribute the said estate among the parties entitled thereto, having regard only to the claims of which they have notice.

EFFIE PAULINE GREEN
AND NATIONAL TRUST
COMPANY LIMITED
Executors
by their Solicitors,
Messrs. Pearlman & Lindholm
Victoria, B.C.

NOTICE TO CREDITORS
IN THE MATTER OF THE ESTATE OF PERCY LEON CLAYDON (otherwise known as PERCY L. CLAYDON (otherwise known as PERCY CLAYDON), deceased late of 777 Cook Street, City of Victoria, Province of British Columbia.

NOTICE IS HEREBY GIVEN that creditors and others having claims against the estate of the above named deceased are required to send particulars of the same to the Executor, in c/o Straith & Company, 600-1070 Douglas Street, Victoria, British Columbia, on or before the 4th day of July, 1977, after which date the assets of the said estate will be distributed having regard only to such claims of which the said Executor shall then have had notice.
DATED at Victoria, British Columbia, this 17th day of May, A.D. 1977.

STRAITH & COMPANY
Solicitors for the
Executor of the above
Estate.

LUNDS
926 FORT ST.
AUCTION
TODAY 1:15 P.M.
TWO
Privately Owned
"MERCEDES-BENZ"
1969—280S
1963—220S
REASONABLE RESERVES
FURNISHINGS
NEW CARPETS
TWO PIANOS
OLD C. & W. RANGE
GARDEN EQUIPMENT
TOOLS
69 CHRYSLER
45 H.P. OUTBOARD
TENT TRAILER
LUNDS AUCTIONEERS & APPRAISERS PHONE 386-3308

NOTICE TO CREDITORS AND OTHERS
Estate of Robert Wallace Pratt, deceased.

Notice is hereby given that creditors and others having claims against the estate of the above-named deceased, who died at Victoria, B.C., on October 31st, 1976, are hereby requested to send them, properly verified by Statutory Declaration, to the undersigned at 302 Royal Trust Building, Victoria, B.C., before the 28th day of June, 1977, after which date the Administrator will distribute the said estate among the parties entitled thereto, having regard only to the claims of which he then has notice.
And all persons indebted to the said estate are required to pay their indebtedness to said Administrator forthwith.

Official Administrator
for the
County of Victoria.

NOTICE TO CREDITORS AND OTHERS
Estate of Watson Failes, Deceased.

Notice is hereby given that creditors and others having claims against the estate of the above-named deceased, who died at Victoria, B.C., on December 4th, 1976, are hereby requested to send them, properly verified by Statutory Declaration, to the undersigned at 302 Royal Trust Building, Victoria, B.C., before the 28th day of June, 1977, after which date the Administrator will distribute the said estate among the parties entitled thereto, having regard only to the claims of which he then has notice.
And all persons indebted to the said estate are required to pay their indebtedness to said Administrator forthwith.

Official Administrator
for the
County of Victoria

COMFORT WITH FLOWERS

For a complete selection of sympathy flowers, call your FTD Florist.
FTD
Your Extra Touch Florists™

BAILIFFS SALE

VICTORIA BAILIFFS LTD. is offering FOR SALE — on an "AS IS WHERE IS BASIS"
1974 Volkswagen THING, Ser.: 184 222 0235.
1973 Ford LTD (Brougham) 2-dr. HT, Ser.: 3J 68N 184 672.
These units may be viewed at Gordon's Towing, 1618 Store St., Victoria, B.C., between 9 a.m. and 6 p.m. Monday to Friday.
1972 SPARTAN TRAILER
35'. Ser.: 3874.
Trailer can be viewed at 526 David St., Victoria, between 9 a.m. and 6 p.m. Monday to Friday.
Offers should be sent to Victoria Bailiffs Ltd.
P. O. Box 5035, Postal Station B, Victoria, B.C.
Closing date for Offers to be considered from this advertisement is May 31, 1977.
ALL OR ANY OFFERS NOT NECESSARILY ACCEPTED.

LIVESTOCK AUCTION
80-100 Head
Hereford Feeder Cattle. Heifers, Steers — Cows with calves and due to calve.
Time 10:30 a.m.
Sat. May 28th.
at
Dougan Holdings Farm
Junction of Island Highway and Cobble Hill Road
Terms — Cash
T. J. Boyles, Auctioneer
For information phone 743-2557 or 746-7311 or 743-9346

IT'S KILSHAWS
1115 Fort Street
AUCTION
Estate and Consigned
FURNISHINGS
TONIGHT 7 P.M.
Chesterfield Stes. and Lounges
BEDROOM STES.
As new Queen and Double Mattresses
2 Typewriters
Elec. Sew. Machines
AUTO DISHWASHERS
APT. DEEPFREEZE
Brass, Copper China, Etc.
OVER 300 LOTS FOR YOUR INSPECTION
KILSHAWS
AUCTIONEERS LTD.
1115 FORT ST.
384-6441
For your sale or cash guaranteed appraisal call
KILSHAWS

PROVINCIAL COURT

A 23-year-old man who said he was with the Meeker Shows which operated at last week's Jaycee Fair pleaded guilty to six counts of breaking and entering as well as other charges Thursday in Victoria provincial court.

Harold Allan Lapointe pleaded guilty to break-ins between May 18 and 24 at the Greater Victoria Visitors' Information Bureau, at 786 Government and the In-Service Co-ordinator's office at Victoria General Hospital as well at residences at 912 Southgate, 915 Cook, 715 Vancouver and 1026 Johnson.

In addition, Lapointe pleaded guilty to possession of stolen property (pawn ticket and money), possession of a weapon (knife) dangerous to the public peace, and being unlawfully in a dwelling house at 349 Cook Street.

Judge Blake Allan remanded Lapointe in custody until June 20 for a pre-sentence report and sentence.

□

A 17-year-old Victoria youth was given four concurrent jail terms of nine months each by Judge Harold Alder.

Houstan Alexander Henderson, of 1731 Albert, was being sentenced on four counts of breaking and entering.

The break-ins occurred on April 12 and 13, at the Saanich-Victoria branch of the Greater Victoria Library, 880 Seymour; May 4, at 2612 Richmond; and May 5, at the Elks Club, 732 Cormorant, and Lee's English Toffee Shop, 643 Yates.

□

Michael Eric Still, 22, of 3220 Quadra, received an eight-month term for a Feb. 4 attempted break-in.

Still was found guilty May 17 of trying to break into a medical building at 1137 Yates Street and Allan said he would recommend the sentence be served in a forestry camp.

Still pleaded guilty March 6 to breaking into another medical building, at 1900 Richmond, on March 5 and was fined $500 March 28, placed on 18 months probation and ordered to perform 200 hours of community service work. He was also ordered to take any alcoholic and drug rehabilitation treatment as directed by his probation officer.

□

A 26-year-old man was released on his own recognizance, in the sum of $1,000, of which $250 is to be cash with a surety, on a charge of assault causing bodily harm.

Wayne Frederick Leonard, of 924 Tattersall, is charged in connection with an early-morning incident Thursday involving his wife, Christine Ann Leonard.

Leonard was remanded until June 3 for election of his trial method and Allan ordered that he not reside in the same home as his wife after she is released from hospital.

□

Maurice Damis Demontigny, 18, of 803 Simcoe, was denied bail Thursday after a hearing before Allan.

Demontigny is jointly charged with 17-year-old Glen Charles Ferreira with possession of a stolen auto following a high-speed car chase in the city last Wednesday which ended when a 1974 Javelin AMX went out of control and crashed into a building at David and Turner.

Ferreira pleaded guilty to the possession charge as well as a charge of dangerous driving. He was remanded in custody for sentencing June 1.

Defence lawyer William Southward changed Demontigny's original election of judge and jury to magistrate and a trial date of June 15 was set.

□

Barry Kim Agar, 18, looked a little surprised when he was handed a jail term after pleading guilty to disturbing the peace.

Agar, who has moved recently to Edmonton, was given seven days in jail after Allan learned that Agar had a trial set on a charge of setting a false fire alarm in another apartment block recently.

Crown counsel Robert Mulligan told the court Agar and a friend were in a building at 1140 Pandora at about 2:20 a.m. May 19 and were disturbing the tenants by ringing a doorbell.

Mulligan said the pair ran when Victoria city police arrived but were apprehended a short distance away.

□

Two men were sentenced to 14 days in jail after pleading guilty to having a blood-alcohol content over .08.

Roger James Shook, 26, of Nanaimo, received the sentence after court was told he was noticed on the Trans-Canada Highway near Hope on April 13 driving in an erratic manner.

Mulligan told the court Shook was convicted Dec. 9, 1978, of impaired driving in Nanaimo and fined $1,000 as well as being placed on a year's probation.

Shook was also fined $250 for driving while suspended.

Alfred John Norman, 20, of 1618 Garnet, received the same sentence but was allowed to serve his sentence on weekends.

Court was informed Saanich police were called after Norman was observed driving in circles — and over lawns — in the 1600 block Garnet, hitting a parked car and tent trailer.

When asked by Allan if he was able to pay a fine, Norman replied, "I've been paying fines for four years. You guys have been living off me."

Mulligan also said that Norman was fined $400 for impaired driving and another $300 for failing to remain at the scene of an accident Sept. 18, 1974, in Victoria.

Hunger strike against jailing

WARSAW (Reuter) — Ten persons have started a seven-day hunger strike in a Roman Catholic church to protest the jailing of workers and arrest of dissidents, sources say.

Jail term suspended in assault

A 25-year-old city woman who shoved a broken beer glass into a man's face and neck in a downtown beer parlor was given a suspended sentence and placed on probation for two years in Victoria court Thursday.

Judge E. J. C. Stewart warned Karen Lorraine Hunt, 2626 Dowler Place, that violation of the probation order might result in her being brought back to court for sentence and he ordered her not to drink as a condition of the probation.

Hunt pleaded guilty earlier to assault causing bodily harm against a man in the incident in the King's Hotel beer parlor Nov. 25.

Court case delayed 2 weeks because no judge available

A scheduled Victoria county court trial was delayed Thursday for two weeks because no judge was available.

John Paterson, 64, formerly of 226 Michigan, has been ordered to stand trial on two charges of gross indecency and one charge of harboring a child under the age of 14.

But crown counsel Robert Johnston told Judge E. J. C. Stewart, who was not scheduled to hear the case and who had a full slate of cases Thursday, that no judge was available. Stewart granted his request for an adjournment until June 9.

Outside court, Johnston said in an interview he was "really not sure" why a judge wasn't available to hear the case, which was scheduled some time ago to be heard Thursday.

He said Victoria had two county court judges, Stewart and Montague Drake, but this week had been set aside for Drake to work on judgments outside courtroom.

However, Drake had agreed to use half his judgment week to finish up a kidnap and extortion trial which was scheduled to run four days last week, but which ended up running six days.

Arrangements had been in process to bring in an Interior county court judge, Michelangelo Provenzano, but Johnston said he supposed that because this judge wasn't needed Tuesday and Wednesday with Drake finishing up a trial, it wasn't considered feasible to have Provenzano come to Victoria for only two days.

In court, Paterson's lawyer, David Lisson, was granted an application for a bench warrant for the arrest of two defence witnesses who failed to appear in response to subpoenas.

Special Offer

FOR PRIVATE PARTY CLASSIFIED ADVERTISERS

Use this handy coupon to place your Classified Advertisement and save money.

Name .....

Address .....

Phone No. .....

Signature .....

FILL OUT AND MAIL TO
SPECIAL OFFER
Victoria Press Ltd.,
P.O. Box 300,
Victoria, B.C.
V8W 2N4.

OR.
DELIVER IN PERSON TO
2621 Douglas St.,
Victoria, B.C.

No. of Insertions ..... Amount Enclosed $ .....

Your ad will run as soon as possible upon receipt of this coupon and payment, or please specify consecutive dates.

Classification Number ..... 10 WORDS MINIMUM

10 Words for 1 insertion in The Daily Colonist and Victoria Times: $1.00
10c for each additional word

10 Words for 3 insertions in The Daily Colonist and Victoria Times: $2.50
25c for each additional word.

10 Words for 6 insertions in The Daily Colonist and Victoria Times: $4.00
40c for each additional word.

Victoria Press Box Charge $2.75 per month.
☐ Replies to be mailed. ☐ Replies to be held for pickup.

All ads must be written in regular classified style, and run on consecutive days.

All real estate, mobile home rental and business advertising is considered to be commercial advertising and will not qualify for this special offer

SEND CHEQUE or MONEY ORDER
— NO REFUNDS —
This coupon valid until June 30th, 1977

THE DAILY COLONIST AND VICTORIA TIMES

Look a little closer . . . you get a lot More from

Admiral and The Traders!

We Need Good Trade-Ins Right Now . . . So We're Trading High!!

Admiral JUST FOR YOU

With full utilization of their space the new super-size 3 door side-by-side Freezer-refrigerators, with two freezer compartments, are design and beauty combined. Frequently used items are placed in top freezer reducing cold air loss from the main freezer. Features such as tempered glass cantilever shelves, large freezer compartment, and in-door chilled water dispenser. The door has a slightly textured finish, an innovation, which apart from its beauty, is practical too, reducing traces of fingerprint marks.

Model CINS2279
- 21.67 cu. ft. cap. (15.16/6.51)
- Frost Free refrigerator & freezer sections
- Automatic ice maker
- Adjustable refrigerator door shelves
- Wine rack
- Glide out crisper and fruit drawers
- Automatic door closers
- 66 3/8"H, 33"W, 29 1/4"D

CHILLED WATER DISPENSER

Manufacturer Suggested List Price $1224.
White, Harvest Gold, Avocado. With Approved Trade-Ins ... $888

17-cu.-ft. FROST-FREE Refrigerator/Freezer
Harvest Gold $10 More. Right hand doors. In white. With Approved Trade-Ins. $469.95

18 cu.-ft. SIDE-by-SIDE Refrigerator/Freezer
FROST-FREE . . . On easy roll-out casters. 1976 Models. All colors. While they last. Avocado and Gold. With Approved Trade-In $599.95

18-cu.-ft. SIDE-by-SIDE Refrigerator/Freezer
FROST-FREE . . . 3-DOOR MODEL
On easy roll-out casters. One Only. dented. Ice Cube Maker. With Approved Trade-In $599.95

10-cu.-ft. REFRIGERATORS Brand New . . . ALL COLORS
White, Avocado or Harvest Gold.
Fully Guaranteed! With Approved Trade-In $278.88

13-cu.-ft. Only 28" Wide Refrigerator/Freezer
2-Door Models. 1976s!
Sorry . . . Harvest Gold Only. With Approved Trade-In $349.95

14-cu.-ft. Fridge/Freezer
Admiral . . . Top-of-the-line model.
Cantilever shelves, roll-out casters. All colours, while '76 Models Last. FROST-FREE too! With Approved Trade-In $439.95

30" Electric Range FULLY AUTOMATIC
ALL ELEMENTS HAVE 3-YEAR WARRANTY
Window Oven with light. With Approved Trade-In $269.95

Continuous Cleaning Oven 30" FULLY AUTOMATIC
ALL ELEMENTS HAVE 3-YEAR WARRANTY
Avocado or Harvest Gold $10 More. With Approved Trade-In $299.95

Self-Cleaning Oven 30" FULLY AUTOMATIC
ALL ELEMENTS HAVE 3-YEAR WARRANTY
Avocado or Harvest Gold $10 More. With Approved Trade-In $399.95

AUTO. WASHER & DRYERS
Top of the Line Models
Harvest Gold pair. While '76s last. With Approved Trade Ins $599.98

Scratch & Dent . . . Floor Samples Only
Portable DISHWASHERS
6 Push Buttons from . . . $318.88
8 Push Buttons from . . . $368
ALL ARE FULLY GUARANTEED!

16-cu.-ft. Admiral Deluxe UPRIGHT Model FREEZER
Only 30" wide. With door lock. Harvest Gold only $10 More. With Approved Trade-In $299.95

Admiral ...1976 Model PORTABLE COLOR TVs from $289.95

The Traders
Phone 388-6264 715 Finlayson Street
WIDE OPEN TO SERVE YOU — 9 a.m. to 9 p.m. Mon. to Fri., Sat to 6 p.m., SUNDAY NOON - 5 p.m.

26" Colonial Deluxe Style COLOR TV
Twin speakers. Auto. Features
Limited Quantity $679.95
decorator Cabinet on casters
FULLY GUARANTEED.

Curb on provincial airlines

OTTAWA (CP) — The Commons approved in principle Wednesday — after 30 minutes of debate — a bill that would give the federal transport minister power to forbid provinces to own part or all of an airline company.

Transport Minister Otto Lang said the bill was designed to cover a legal loophole. The Supreme Court of Canada decided that Alberta did not require permission from the Canadian transport commission when it bought control of Pacific Western Airlines in 1974.

Lang said it was generally unwise for provinces to own airlines providing interprovincial services. Political concerns could influence the regulatory agency and provincial aims could conflict with the needs of other provinces served by the carrier.

Michael Forrestall (Dartmouth-Halifax East), Progressive Conservative transport critic, supported the bill, saying all air carriers had to be subject to the overall regulatory authority of the federal government.

But David Orlikow (NDP—Winnipeg North) challenged Lang's argument. All airlines required CTC approval for changes in fares and routes, he said.

Orlikow accused Lang of grabbing power for political reasons.

The bill, which goes to committee for detailed study, would require provinces to seek not only CTC approval to acquire airline shares, but ministerial approval as well.

Ministerial of CTC approval would be required to license an airline in which a province had a financial interest. And the minister could cancel the licence of a carrier that allowed its shares to be transferred to a province.

Lang tried unsuccessfully to have the courts block PWA's takeover by Alberta in 1974, which took the federal government and the financial world by surprise. The courts ruled CTC approval was not needed, a situation the bill would change.

Pacific Western operates scheduled passenger services in British Columbia, Alberta, the western Arctic and the state of Washington. It also operates domestic and international cargo services.

Lang succeeded in blocking an effort by Manitoba and Saskatchewan to operate a jointly-owned regional air service.

He said Wednesday that provinces generally should not be in a position of ownership, but "in some situations it would make sense" for provinces to own airlines that provided service inside their own boundaries.

Discussions were being held with Alberta to have "the PWA situation progressively corrected," he said. Alberta was considering selling part of its interest.

Suspects slit veins in arms

MADRID (AP) — As sympathizers shouted for justice, three robbery suspects standing trial in a Madrid courtroom pulled out razors and slit veins in their arms, witnesses reported. The three had been seeking better prison conditions.

Better deal for Air Canada

OTTAWA (CP) —Transport Minister Otto Lang says a proposed bill giving greater autonomy to Air Canada will help the government-owned airline become more profitable and boost the morale of its employees.

During second-reading debate on the bill, Lang said the 1937 legislation which created a national airline had become outdated and hindered Air Canada in successfully competing with other airlines.

The bill would move control of the airline's shares to the federal government from Canadian National Railways, itself a crown corporation.

And the structure of the airline would be changed.

The bill would abolish government subsidies for Air Canada except in the case of routes forced upon it by the federal government.

LAST 4 DAYS

PLAIN CRAZY PRICES

We need the space. Rather than send the used vehicles to the Auction . . . we are offering them to you at PRICES YOU WON'T BELIEVE

These are not "As Is" units but reconditioned and safety tested and they carry the G.W. Warranty

IF YOU DON'T LIKE OUR PRICE— NAME YOUR OWN DEAL!

20 TRUCKS — BRAND NEW
18 VANS — BRAND NEW

1977 DODGE PICKUPS
In stock and ready to go! Ex. Stock No. 7211. 1977 Dodge D100 Sweptline $4288

1976 DODGE ONE-TON FLAT DECK
With tool shed. $5975

1976 DODGE D100
14,329 miles, 4-speed, steel overhead rack. $3988

1977 DODGE VANS
Various prices and options. Ex. Stock No. 7043 ..... $4888

1975 DODGE D200
Loads of options inc. Power steering, power brakes, etc. $5575

1975 DODGE RAMCHARGER 4x4
36,677 miles, automatic, radio, bucket seats, console, rear seat, etc. $5888

1975 FORD THUNDERBIRD
33,864 miles, beautiful car with all the options you want. $5988

1974 DODGE CLUB CAB
Canopy, 25 000 miles, automatic, radio, etc. $3888

1975 OLDS CUTLASS SUPREME
2-door hartop factory air conditioning, power windows plus other power otpions. $4488

1974 TOYOTA HILUX PICKUP
Only 29,569 miles, radio, 4-speed .. $2488

1975 DODGE D200 POWER WAGON
Adventurer model with canopy, only 19,101 miles, automatic, etc. $5888

1974 DATSUN STATION WAGON
Crocus yellow, black bucket seats, 4-speed. A real bargain. $2488

1975 BUICK CENTURY 2-DOOR HARDTOP
Power steering and brakes, factory air conditioning. $4488

1976 CHRYSLER CORDOBA
Facotry air conditioning, cruise control, plus many other options, only 22,000 miles. $5988

1973 CHEVROLET CAPRICE
4-door hardtop, power windows, vinyl top, power steering and brakes, etc. $2777

1973 PLYMOUTH SEBRING PLUS
Bucket seats, consol, automatic, only 43,000 miles — SHARP $2988

1975 PONTIAC FIREBIRD
Power steering and brakes, spoiler, radio, etc. $4788

WE LEASE EVERYTHING WE SELL
BANK FINANCING
NO DOWN PAYMENT O.A.C.

LAST OF THE 76s
BRAND NEW 1976 ARROW HATCHBACK $3888
DEMO—1976 DODGE COLT 4-DOOR AUTOMATIC $3888
DEMO—1976 DODGE ARROW G.T. $4088

VICTORIA DODGE CHRYSLER
819 YATES
384-8174

Summer Super Stars

the Bay

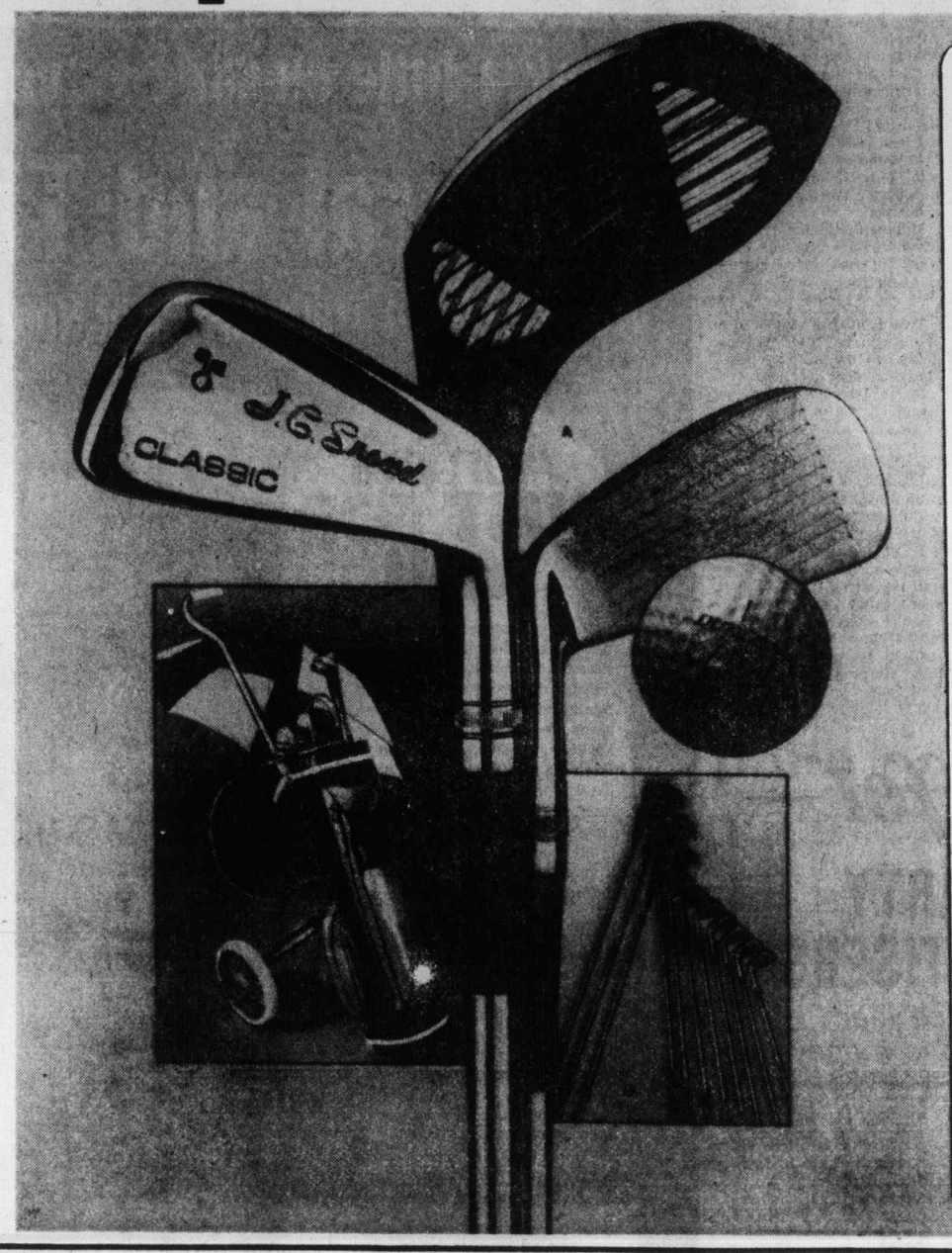

Sale! Golf Gear!

Tee Off With Pride With J. C. Snead Golf Set
The ideal set for beginners and intermediates . . . now sale priced! 11-piece set consists of 1, 3, 4 woods, 3—9 irons and pitching wedge. Aeroflo steel shafts with all-weather grips. Regular 179.99
Sale, 149.99

14-Club Shaftsaver Bag
Deluxe model made of heavy duty vinyl. Padded adjustable shoulder strap. Zippered ball and locker pockets. Moulded top deck with full length poly tubes to protect clubs. Red/blue or bronze. Reg 39.98
Sale, 37.99

Bagmaster Golf Cart
Strongly built, lightweight, non-rusting aluminum cart. Easy-rolling 10½" rubber tires have pre-lubricated bearings, Easy-grip Shepherd's crook handle. Height adjuster. Folds compactly.
Sale, 48.99

Signature 11-piece. Golf Set
Set by Northwestern with all-weather grips and lightweight steel shafts. Consists of 1, 3, 4 woods, 3—9 and wedge irons. Ladies' set has 1, 3, 5 irons. For beginners to intermediates. Men's right and left hand, ladies' right hand. Reg. 134.98
Sale, $114

Large 51" Golf Umbrella
8-rib nylon covered umbrella with fiberglas shaft and plastic handle. Opens to approx. 51-inch spread. Assprted colours. Reg. $15.
Sale, 11.99
Sporting Goods, Downstairs

Men's Short Sleeve Shirts in 4 Sharp Summer Styles

You'll have to see them to believe it! Dozens of great colour combinations and all one low price each.

Each 7.99

A. **Classic Knit.** A 3-button plaquet front with collar in a polyester/cotton blend. White, powder or maize, sizes S, M, L, XL.

B. **Crew Neck T-Shirts.** An old favourite in cotton/polyester blend. All over stripes in navy, powder, brown, green, yellow, S, M, L, XL.

C. **Terry Pullover.** 3-button plaquet front, one chest pocket. Cotton/nylon blend in white, beige, powder or chocolate. S, M, L, XL.

D. **Rugger Shirt.** Plaquet front, fashioned collar. Rugged 100% cotton blend in a choice of bold three colour stripe combinations. S,M,L,XL.

Men's Sportshirts, Main Floor

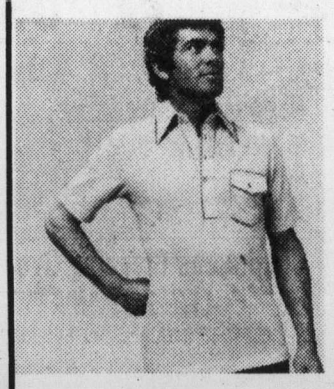

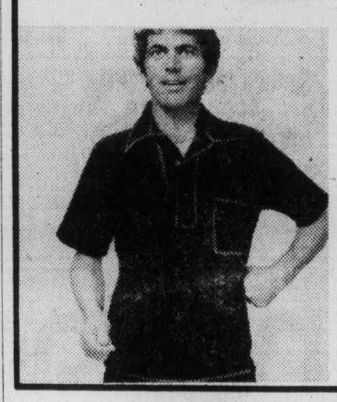

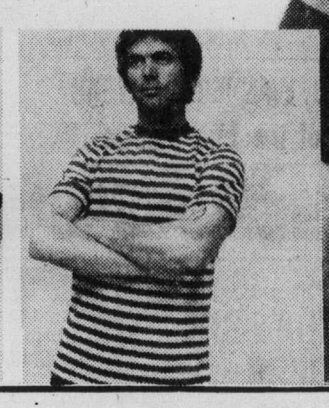

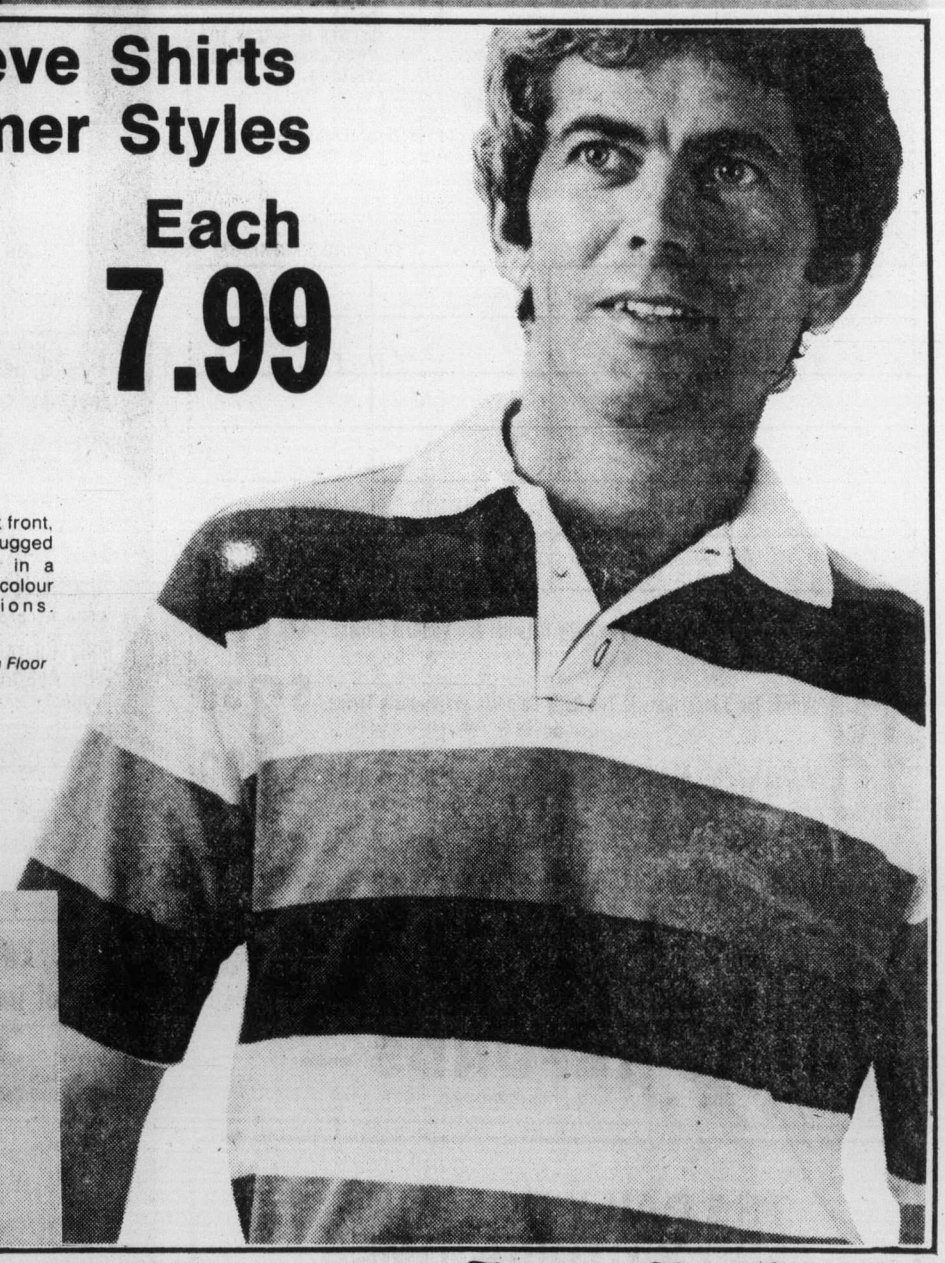

OPEN TONIGHT UNTIL 9 P.M.

Hudson's Bay Company

Cabinet delays forest spraying for year

● **Vander Zalm unveils $40-million program to aid children. Page 9**

COURTENAY (CP) — The provincial government has postponed its controversial spruce budworm spray program for at least a year.

In an extremely unusual move, Forests Minister Tom Waterland was overruled by his cabinet colleagues, who decided Thursday a new pesticide act is needed before the program can go ahead.

Despite numerous protests from environmentalists, the government had planned to spray 52,000 acres of timber on the east side of the Fraser Valley between Boston Bar and Yale with two chemicals—sevin-4 oil and orthene.

Waterland told a press conference here after a special cabinet meeting he was highly disappointed with the decision and firmly believed the spraying should still go ahead.

"Another year's damage to immature timber will have to be accepted in order to provide for appeal procedures to be set out in the new pesticide act," the minister said.

Environment Minister James Nielsen said the decision wasn't based on environmental aspects of the program, but rather on legal concerns.

He said there was currently no legislation setting out adequate appeal procedures whereby concerned groups can officially register their objections to such programs.

A pesticide act, as recommended by a Royal Commission on herbicides and pesticides, would be introduced in the legislature later this year, Nielsen said.

The act was expected to contain an appeal procedure similar to that in the Pollution Control Act.

That act allows the director of pollution control to issue permits for various programs. The permit is subject to appeal to the Pollution Control Board, whose decision can be appealed in turn to the cabinet or the B.C. Supreme Court.

Waterland said Thursday his ministry would continue to

Page 2 — Spraying

Pesticide foes celebrate 'a real victory'

By STEPHEN HUME
Colonist Reporter

Opponents of the spruce budworm program were celebrating Thursday night.

Chairman of the B.C. Medical Association's environmental health committee, Robert Heffelfinger, said Thursday at his home in Port Coquitlam that he is happy and pleased with the news that the program has been cancelled for at least a year.

"I just told my wife, and I think we should have a party tonight," Heffelfinger said in a telephone interview.

"The pesticides were neither safe or proven, and I feel the cabinet has made a very wise decision. They realize more research is needed," he said.

"We're looking for alternative methods to pesticide control and more research money from the provincial and federal governments, but the country doesn't have the money now to do it," he said.

"The possible risk to human health and the ecosystem has been eliminated for at least a year," Heffelfinger said.

At the house of Greenpeace members in Vancouver, the partying had already started.

"We feel great about it, it's a real victory," a Greenpeace spokesman said Thursday.

"The show of strength, in the last two weeks especially,

Page 2 — Victory

Island
Financial Centre
435 Trunk Road
Duncan

The Daily Colonist.

Vancouver Island's leading newspaper since 1858

Cloudy, high 15
Weather Details on Page 2

No. 137 — 119th Year · VICTORIA, BRITISH COLUMBIA, FRIDAY, MAY 27, 1977 · *** · 15c Daily, 30c Sunday

— AP

One of children released earlier whisked to ambulance

All 106 child hostages freed

ASSEN, The Netherlands (UPI) — South Moluccan guerrillas Thursday and today freed all 106 Dutch schoolchildren held hostage since Monday.

The dramatic release of the children, which Dutch officials demanded as a condition to negotiations with the gunmen, came as sickness spread among the youngsters, aged six to 12, in two crowded classrooms.

Six of the children's teachers were still being kept captive. About 15 miles away, another group of Moluccan terrorists were holding about 56 passengers at gunpoint aboard a hijacked train.

"We were all of a sudden warned by the gunmen that they would release all the children and that we should ready transport for them," said Toos Faber, a government spokesman.

Those children who could walk boarded buses shortly before dawn today. Others were carried to waiting ambulances.

At least 50 of the children were suffering from an "infectious disease" which flared through the school in the northern Netherlands town of Bovensmilde, causing diarrhea and vomiting, Mrs. Faber said. She said the sickness was serious but not fatal.

Mrs. Faber said all the children would be taken to a special reception centre in Assen and then to a hospital in Groningen further north.

Earlier Thursday, the terrorists freed four children and allowed ambulance attendants to carry them on stretchers one by one from the school.

Despite release of the children, the schoolhouse siege continued as the gunmen held six teachers hostage.

Both the schoolhouse and the train were seized Monday in co-ordinated raids by the Moluccans, who are seeking the independence from In-

Page 2 — All 106

Energy board pessimistic

OTTAWA (CP) — A report from the National Energy Board outlines a pessimistic future for the country's oil supplies and imposes more cuts in exports to the United States.

But Energy Minister Alastair Gillespie, who tabled the report in the Commons, said he feels the board has been overly conservative in predicting new sources for oil.

He feels new government policies to encourage development of the Alberta oil sands, heavy oil deposits and northern natural gas reserves will brighten the picture.

The board says oil exports to the U.S. will be cut 10 per cent on July 1, dropping to 260,000 barrels a day from June levels of 289,000 barrels.

The sharpest cut will come in shipments of light crude oil, the most valuable of the supplies. Exports will drop to 37,00 barrels a day from the 180,000 barrels a day shipped in the first half of the year.

Exports of heavy, high-sulphur content oils will be allowed up to 123,000 barrels a day starting July 1, but actual shipments will depend on U.S. demand. The oil requires special refining facilities. Heavy oil exports in June are estimated at 109,000 barrels.

The board says that based on current supply and demand forecasts, light crude oil exports will drop rapidly to 54,000 barrels a day next year, 20,000 barrels a day in 1979 and 1,000 barrels in 1980. No shipments are expected after that date.

The outlook is a little better for the heavy oil, with shipments of up to 110,000 barrels expected next year, 99,000 barrels in 1979, 88,000 barrels in 1980 and 77,000 barrels in 1981.

Gillespie said he found the report conservative in estimating future supplies, but said that is what he expected from a regulatory agency.

He said the board estimates the country will need to import about 1.2 million barrels of oil a day by 1990. But he feels that number can be reduced to 500,000 barrels.

Another source of fuel could be natural gas deposits in the western Arctic, the minister said.

The board said a study it made of western oil fields shows the country's oil reserves, after taking into account new discoveries, dropped by 403.6 million barrels to 6.5 billion from 6.9 billion in the year ended Jan. 1, 1976.

Inside

Soviet jetliner hijacked to Sweden —Page 3

Barrett, Alaskans discuss economy —Page 28

Daredevil climbs New York tower —Page 30

Bass expertise runs in family —King Fisherman, 31

	Page
Background	5
Bridge	34
Classified	33-45
Comics	32
Crossword	35
Editorials	4
Entertainment	17, 18
Family	25-27
Finance	6-8
King Fisherman	31
Marine Calendar	9
Names in the News	17
Provincial Court	47
Sports	14-16

Wood-alcohol bout kills 3, one fights for life in hospital

By CRAIG MEREDITH
Colonist Correspondent

Three men were dead and another was in hospital in Victoria after a drinking bout earlier in the week on an Indian reserve near Chemainus, during which a quantity of wood alcohol was consumed.

The dead were identified as Vincent Joe, 50, Same Louie, 37, and Gerald Brown, 38, all of the Tussie Indian reserve just south of Chemainus.

They all died due to consumption of methyl alcohol during a drinking party on the reserve, authorities reported.

A brother of one of the victims, Lloyd Brown, 36, was fighting for his life in poor condition in Royal Jubilee Hospital in Victoria.

A woman was also reported to have taken some of the substance.

The woman, Joan Thomas, also of the Tussie Indian reserve, was taken to Royal Jubilee Hospital and late Thursday afternoon and was reported to be in fair condition.

An RCMP spokesman in Chemainus, Sgt. Eric Dandy, reported Thursday that Joe died early Tuesday morning, shortly after entering the Chemainus Hospital complaining about stomach pains.

"He entered the hospital and complained about a lot of pain, but he would not tell doctors what he was drinking," Dandy said.

When the doctors eventually found out, it was too late for Joe, RCMP said.

The second victim died on the way to Victoria on the same day, while Brown died in the Royal Jubilee after being transferred.

Dandy said the consumption of the poisonous alcohol was not a common occurrence on the reserve.

"They had quite a party going from what we can gather. They ran out of liquor and couldn't get any more because of the long weekend, and somebody got the alcohol," he said.

Duncan Coroner Thomas Lines has ordered an inquest.

MLAs back in house June 13, says premier

COURTENAY (CP) — The current legislative session will reconvene June 13, Premier Bennett announced Thursday.

Bennett, said an additional 40 or 50 bills will be introduced but it is unlikely the sitting would be "lengthy."

The session, the second since Bennett's Social Credit government was elected in December, 1975, began Jan. 13 and adjourned April 6 for an indefinite time.

To date, 24 bills have been passed but a budget calling for expeditures of $3.83 billion has not been fully approved.

100-nation talks grant guerrillas PoW protection

GENEVA (Reuter) — A 100-country conference on rules of war conduct voted overwhelmingly Thursday to give captured guerrillas prisoner-of-war status.

The vote was 73-1, with 21 abstentions, mainly by Western and Latin American countries. Israel was the only country to vote against it during the Red Cross-sponsored conference.

Israel said irregular fighters and guerrillas deserve protection under humanitarian law but the text passed by the delegates "would expose the civilian population to very serious dangers."

Canada abstained.

The U.S. delegate, George Aldrich, said the new proposal is designed to say specifically when guerrillas may claim the same protection as regular soldiers, not to allow them to use the element of surprise by not distinguishing themselves as civilians.

The article said that even when a guerrilla does not distinguish himself from civilians he still can claim prisoner-of-war status if he carries his arms openly during each military engagement and "during such time as he is visible to the adversary."

Labor board rules:

Rollback strikes illegal

VANCOUVER (CP) — The B.C. Labor Relations Board outlawed strikes in B.C. against wage rollbacks by the federal Anti-Inflation Board in a decision handed down Wednesday by chairman Paul Weiler.

But, the ruling says, a contract altered by the AIB is no longer valid and frees a union to strike legally to rearrange the settlement to comply with the AIB ruling.

Weiler explained later that unions might find reasons to strike after non-wage demands in the original contract were refused by the employer.

The labor board said a union that goes out on strike against an employer in an effort to win a higher settlement than that approved by the Anti-Inflation Board was in contravention of the provincial labor code for failing to bargain in good faith.

"Can a union be said to be bargaining in good faith," Weiler said, "if it insists that an employer agree to do something which the employer has just been told by the Anti-Inflation Board — in clear, concrete, unmistakeable language — will be illegal under a federal statute?

"That would not seem to be a terribly sensible course of action from the perspective of the employees.

"Be that as it may, union members who pursue that course clearly do not deal in good faith with their employer if they try to coerce the latter into violating the law.

"And if the bargaining which precedes a strike is in contravention of (that) section of the labor code, this in turn places a legal taint on the strike action itself."

The board's decision was in response to an application by a CUPE local representing Vancouver school board outside workers.

CUPE asked the Labor Relation Board to rule on the validity of their 1976 collective agreement with the school board which had been rolled back by the Anti-Inflation Board.

The ruling was similar to that by the Canada Labor Relations Board last summer upholding the legality of a strike by workers at the cyprus Anvil, Mine in Yukon after their tentative agreement had been drastically slashed by the Anti-Inflation Board.

The same conclusion was also reached by Peter Cameron, B.C. labor board panelist, in a concurring opinion

Page 2 — Rollback

PM may call probe into Praxis affair

OTTAWA (CP) — Prime Minister Trudeau said Thursday he would consider a judicial inquiry into allegations that RCMP stole documents from a Toronto office in 1970 "if the courts can't get to the bottom of this."

Toronto police are investigating the RCMP in connection with the theft of documents from the office of Praxis Corp., a group working with the poor.

Frank Oberle (PC—Prince George-Peace River) raised in the Commons questions about Praxis and a Montreal case in which RCMP Chief Supt. Donald Cobb, a Quebec provincial police inspector and a Montreal police inspector pleaded guilty Thursday to illegally breaking into the office of Agence-Presse Libre, a left wing news agency.

Oberle suggested the government enter a plea of "mea culpa"—Latin for "through my fault"—and order a judicial inquiry into "all aspects of the extra-parliamentary opposition" affair.

Oberle
. . . seeks inquiry

Trudeau said the questions were legitimate.

"I would be as disturbed as he (Oberle) is if I did not know all the facts."

Trudeau said the Montreal case was still before the courts, which will sentence the three officers June 9. He said the RCMP have "absolutely denied" breaking into the Praxis office.

But he said he would consider an inquiry if the courts could not untangle the Praxis case.

Praxis was named in a 1971 letter to other cabinet ministers from then solicitor-general Jean-Pierre Goyer as part of an "extra-parliamentary opposition" that "seeks to organize and radicalize the underclasses of society and mould them into a revolutionary force."

The letter named 21 federal public servants.

Page 2 — Praxis

Quebec gets biggest job-making grant

OTTAWA (CP) — Quebec is getting the largest single grant from the $70 million in extra federal job-making money announced in the Liberal government's May budget, it was disclosed Thursday.

A manpower department announcement, showing a provincial breakdown of the $70 million, said Quebec is getting an extra $16,629,000 for a total allocation of $36,173,000 in the Canada Works program.

Quebec also will get an increase to $16,129,000 from $9,161,000 under the Young Canada Works program. Unemployment in the province ranged in April from 7.3 per cent in Montreal to 11.6 per cent in the Gaspe region.

IWA plans June vote on strike

VANCOUVER (CP) — The International Woodworkers of America (IWA) will conduct a strike vote among its 43,000 B.C. workers before June 15, Jack Munro, the union's western regional president, said Thursday.

Munro said in an interview the union "has no alternative" because employers are indicating they may not be willing to pay even the six-per-cent increase allowed under federal Anti-Inflation Board regulations.

The union's main contract, covering about 28,000 coast employees, expires June 15. The southern Interior contract expires June 30 and the northern Interior contract expires Aug. 31.

Annual convention opens Sunday

Real estate professionals will flock to Nanaimo

More than 500 real estate professionals from all parts of British Columbia will be attending the 19th annual convention of the British Columbia Real Estate Association in Nanaimo from Sunday to Tuesday.

The British Columbia Real Estate Association is the liaison and educational association of real estate boards in the province, and this year's convention is being arranged by the Vancouver Island Real Estate Board.

The Beban Park recreational complex, Nanaimo, will be the convention business centre during the course of the three days.

"The objective of this convention is to give members a chance to get together, exchange ideas, keep abreast of legislation affecting the industry and generally find out what new trends are developing in the marketplace," explained Deane Finlayson, Chairman of VIREB's convention committee.

"Therefore we succeeded in putting together a first-class agenda with guest speakers of provincial, national and international acclaim," said Finlayson. "So that this convention will be both an educational and informative three days for the delegates."

Among the guest speakers slated to appear during the convention are: Rafe Mair, minister of consumer and corporate affairs; Blair Jackson, executive vice-president of the Canadian Real Estate Association; Chuck Mitten, chairman of the Real Estate Council of B.C.; Dug Gillies, executive vice-president, government relations, the California Association of Realtors, Calgary Mayor Rod Sykes, and Eric Charman, president of the British Columbia Real Estate Association.

The convention officially opens on Monday, with special guest speaker, Rafe Mair. Following the annual meeting of the BCREA, there will be a report by Mitten on the latest areas of concern and problems facing the industry in the province today.

Charman will address the delegates during the Monday luncheon and will talk about the role and responsibilities of organized real estate in today's society.

Monday afternoon will be devoted to an important panel discussion entitled Legislation Affecting Land and the Industry, which will deal not only with recent provincial and national legislation, but also with what is happening in the United States, and the possible ramifications on the Canadian scene.

Tuesday's agenda will be devoted to David Stone, President of the Stone Institute in California, who will speak about The Professional Approach to Real Estate, and the future of the marketplace entitled People, Land and Tomorrow.

Guest luncheon speaker on Tuesday will be the colorful and often-controversial mayor of Calgary, Rod Sykes.

"It is a comprehensive business agenda, but we have also arranged some unique and exciting entertainment over the course of the three days, which will help the delegates relax and unwind after the day's activities," said Finlayson.

"We are extremely confident that this will be the best and most informative BCREA convention ever held," he added.

Booklet studies rapists

A booklet by Victoria Rape Relief will be made available to junior and senior high school girls in the Greater Victoria school district.

The booklet will be available to students from Grades 8 to 12, although parental consent will be required for students in Grades 8 and 9.

Put together and published with the help of a L.I.P. grant, the booklet is an exhaustive treatment of the subject of rape. Among the topics examined in the booklet are:

- Common myths about rape,
- Stereotyped assumptions that can lead to rape (told through a scenario of a typical dating situation),
- Places, times, and situations where rapes are most likely to occur,
- Self defence, and
- Preparing mentally for a rape threat.

The booklet outlines typical hospital and police procedures used in rape cases, and reviews the law regarding rape.

One section contains tips to men about things they can do to prevent rape, such as encouraging sisters and friends to take self-defence courses, encouraging rape victims to report their assault, and refusing to joke about the subject.

One of the main points in the booklet is that rape is related more to aggressive and violent impulses than to sexual ones.

"In one of the most conclusive studies to date, convicted rapists were shown as aggressive people who raped to abuse, degrade and humiliate a woman, more than for sexual release."

Furthermore, "the picture of the rapist as aggressor and the woman as passive victim of abuse reflects cultural concepts about men and women in society," the booklet says.

The number of rapes committed by men who are demonstrably psychotic is small, the booklet asserts.

A University of Chicago study indicated that "97 per cent of convicted rapists were indistinguishable from ordinary men, except in exhibiting a slightly higher tendency toward violence."

About 95 per cent of rapists studied had access to willing sexual partners, the booklet states.

The booklet earned high marks from school board members who examined early copies of it.

Trustee Peter Bunn congratulated the Rape Relief group for its comprehensive yet suitable treatment of the subject.

The booklet is now being printed, and will be available from the Rape Relief Centre, 1947 Cook, 383-5545.

GOT the CREATIVE URGE? Build something DAY or EVENING at
international tools 'n space ltd.
a creative woodworking shop
382-2741 (anytime)
775 LAMPSON ST.
5-16

EATON'S

Store Hours: Daily 9:30 a.m. to 5:30 p.m.
Thurs. and Fri. Shop 9:30 a.m. to 9:00 p.m.

Add sole comfort to your lifestyle this summer. With Italian sandals from Eaton's. Now on sale just

12.99

A. Put a little swing into your step with these flat heel slings. Cushioned insole and covered heel. Strap vamp. White or navy.

B. Here you have it! A great little shoe for summer evenings out. Medium heel sandal with interwoven vamp. Cushioned insole. Bone/ombre leather.

C. Play it cool in a pair of these low heel slings. Cushioned insole sandals featuring a cut out vamp and stitch trim. White, tan or bone leather.

D. Banded vamp, halter sandal, cushioned insoles and low heels — shoes made for sheer foot walking pleasure. Buy them in white leather.
Sizes 7-9 narrow, 6-10 medium

Women's Shoes, Dept. 238, Floor of Fashion.

BUYLINE 388-4373

Clearance! LeRoy T-shirts to co-ordinate with all your summer gear. 5.99 and 7.99

Cool. In both style and fabric. These 100% cotton T-shirts come in sizes S.M. or L. In this summer's most popular colors.

A. The cool-day T-shirt featuring long sleeves and a turtleneck 5.99
B. Dress-up or dress-down in this contrast trimmed T-shirt. Short sleeved 7.99
C. The novelty inset makes this T-shirt a great accent over jeans. Short sleeved 7.99
D. Wear it with a skirt or over a shirt. Short sleeved T-shirt 5.99

Women's Fashions, Dept. 246, Floor of Fashion.

BUYLINE 388-4373

Good News
Terry Spence
CFAX 1070

The Daily Colonist.
Section Two Friday, May 27, 1977 Page 13

#1 IN NEW VEHICLE SALES ON VANCOUVER ISLAND
PETER POLLEN FORD

We'll press Ray to save Anacortes ferry—McCarthy

The B.C. government will pressure Washington Governor Dixy Lee Ray to continue the Anacortes to Sidney ferry run beyond the cutoff date of January, 1978, Provincial Secretary Grace McCarthy said Wednesday.

"The onus is on the Washington state government to continue their ferry service," said Mrs. McCarthy. "They have a responsibility to their own citizens and to the people in Sidney."

Mrs. McCarthy, who is head of the travel ministry, was commenting on a decision Tuesday by the Washington State Toll Bridge Authority to cancel the ferry run Jan. 1, 1978.

The authority also decided to switch to the 100-car ferry, the Evergreen State, to replace the 160-car vessel, Kaleetan, which will be used on a Puget Sound run.

The unanimous decision by the authority was a compromise between Ray, who wanted the service ended June 18, and a number of protest groups, including the B.C. government, who wanted it continued indefinitely.

The six-month delay was a partial victory, Mrs. McCarthy said.

"This will give us a breathing space to return to the question without the emotions of an early deadline," she said. "This will give groups in Washington state time to make their case forcefully to their own governor.

"I am hopeful they will take a second look."

Sidney officials, however, are more pessimistic.

Mayor Dick Leigh said the vote by the toll bridge authority looks final. He said only the B.C. government could continue an adequate service when the Washington state ferry service is dropped.

Hank Vissers, Sidney Chamber of Commerce president, agreed, saying there has been talk of private enterprise running a service between Sidney and Anacortes, but it was unlikely to show a profit.

Transport Minister Jack Davis and directors of the B.C. Steamship Co, Ltd. are being asked to look at the possibility of rescuing the Anacortes ferry run after it is abandoned in January by Washington State.

Charles Barber (NDP—Victoria) said Wednesday he is sending a formal request to Davis and the directors for a feasibility study.

The steamship company, established by the province, operates the Princess Marguerite on the Victoria-Seattle run.

Barber said in an interview the study should be started immediately so an answer can be provided before the current Sidney-Anacortes service runs out.

"Because at best it is a marginal operation, but still of such enormous value to the tourist industry of lower Vancouver Island, public enterprise may be the only means of keeping it alive," he said.

However, the study Barber proposes would include a look at the option of a private enterprise operation.

Barber's proposed feasibility study would include a five-year forecast showing the amount of passenger and vehicle traffic expected over that period.

He says the run, with 165,000 passengers and 64,500 vehicles last year, poured some $8 million to $10 million into the tourist economy of Greater Victoria.

The study, he feels, should look at the possibility of leasing vessels from B.C. Ferries or some other source, and of improving on the present service.

"I personally think it is the loveliest ferry run of them all, considering the scenery of the islands. And there's no reason it can't be improved upon in such areas as food service."

—John Langton photo

Qualicum Beach burn unit

Motorists passing through Qualicum Beach must have wondered why village firemen were standing by and watching a house burn down close to the Island Highway. Fact was that the owner had asked them to raze derelict building, so the men let it flare up several times and practised using their new equipment.

Bennett in Courtenay:

Time is here for 'doers' to come forth

By JACK FOSSUM
Colonist Correspondent

COURTENAY — Some 300 people gave Premier Bennett a standing ovation after a rousing Rotary luncheon speech here Thursday.

He said the time has come in this province "for the builders to build and the doers to do."

He said his message to the people of Courtenay is that it is time to create activity which would restore this province to the kind of "growth, opportunity and spirit it has always had."

The premier, here with his cabinet, said many tough decisions had to be taken when his government took office some 18 months ago, "but looking back, I would do the same again."

Comparing the position of ICBC at that time and now, today instead of deficits we have a $4 million profit; rebates for safe drivers, and lower accident rates.

The decision to increase the ferry rates was a difficult one, he admitted, but soaring costs and subsidies made it unavoidable.

While regretting the high unemployment rate, he stressed that there are nevertheless 30,000 more people employed in B.C. today than there were this time last year.

The government is launching the largest student employment program in all of Canada, he said, adding that $32.5 million will be spent to assist students in finding summer jobs — hopefully mostly in the private sector.

"We hope this program will lead to 20,000 student jobs," he said.

He said that homeowner grants will continue and that eventually people 65 and over will not have to pay any property tax.

The economy of the province is growing, he said, and quoted investment figures from mining, oil and forestry firms to back his statement.

He said B.C. has the best health-care program in Canada — "in the world as well. People of this province have benefitted from the tough action taken by our government in the form of provision for such benefits as universal Pharmacare, intermediate and extended health care benefits and shelter aid for the elderly."

"The toughest decision we had to make," he said, "was to break an election promise not to increase taxes."

He said the taxes could not even maintain existing services, much less improve them.

Bennett said he looked forward to the day when taxes will be reduced, but the increased taxes "was our only way out."

He said steps will be taken next year to provide initiative for small business. This, he said, is something "we have so far failed to do."

Two dead in collision just south of Nanaimo

NANAIMO — RCMP Thursday identified Ronald William Jorgensen, 29, and Sherri Lee Zadworney, 17, both of Nanaimo, as the persons killed Thursday in a head-on crash just south of here.

Police said Jorgensen, and Miss Zadworney were in the pickup truck which collided with a wood chip truck.

Kenneth Dale MacLean of Ladysmith, driver of the chip truck, escaped serious injury, police said. An inquest has been ordered.

Cowichan Bay interests another firm

By CRAIG MEREDITH
Colonist Correspondent

DUNCAN — A forestry company based near Lake Cowichan has indicated it is interested in locating part of its sawmill-shingle mill operation on Cowichan Bay tidewater.

In a letter this week to the Cowichan Valley Region Board, manager of Western Forest Industries Limited's mill at Honeymoon Bay, Don Hammond, said the company has been investigating the availability of tidewater property for more than a year.

"We had an extensive survey done by a firm of consultants on property in Cowichan Bay and found the site would be suitable for our use," he stated.

The only hitch is that the property, whose specific location was not disclosed, is in a rural residential-zoned portion of the Cowichan Bay electoral area.

Hammond said when the company realized that processing and manufacturing was excluded in this zoning, they started to look elsewhere.

But now the company has decided to approach the regional board and see if it would be interested in relaxing the present zoning.

There was no discussion by the board on the proposal, which was referred to the planning committee for consideration.

But after the meeting, the electoral area director for Cowichan Bay, Lorne Campbell, told the Colonist he was "definitely" in favor of industry in Cowichan Bay.

"I don't know where this is going to be located, but I feel we have got to have industry in Cowichan Bay.

"Unless the forest industry gets good water access, they will not be able to survive," the recently-appointed electoral area director stated.

He added that there was no comparison between the mills of today and the ones 20 years ago "that caused so much damage."

Hammond said the proposed site was near Westcan Terminals and would involve 30 to 40 acres.

The supply of logs for the Honeymoon Bay operation is running out, Hammond said, and the company would like to locate the mill near tidewater where there would be access to logs from other areas.

He also indicated the present operation in Honeymoon Bay, which employs more than 300 men, would eventually have to be reduced in size.

"No reduction for another five years, but certainly in due course there would be," he stated.

Nanaimo region incensed

Rural subdivisions' developers flayed on water-systems issue

By DAVE FINLAYSON
Colonist Correspondent

NANAIMO — Developers of rural subdivisions who deliberately install substandard water systems knowing the regional district will eventually have to take them over, were lashed this week by Nanaimo Region District's planning committee chairman Peter Ramsey.

Ramsey said it pays a developer to do as poor a job as he can on the water system, so it will break down fairly quickly.

"He then urges the residents to petition the regional district to take it over and he's off the hook," he said.

Ramsey made the comments during discussion of a petition by residents of Dolphin Beach in Nanoose Bay to have a specified area set up to operate the water utility, which is currently privately owned.

The owner has offered to sell the system to the regional district for $22,500 and Ramsey called the offer "an insult."

He said the region should not have to pay for the system, and if anything the developer should pay to have it taken off his hands.

"The engineering set up on this is even worse than Tongue Point," he said.

Tongue Point is another area where residents have had increasing water problems.

The petition, signed by 224 residents of the area, calls for an early referendum on the issue. If it is successful, the regional district would operate the system and charge a special levy to the area residents.

The residents have also petitioned the Comptroller of Water Rights in Victoria, expressing concern about the quality and quantity of the water in the area.

They want the entire system inspected by competent engineers and brought up to municipal standards, and suggest the best way to do this would be for the regional district to take it over.

The petition said residents feel the $22,500 price is reasonable, provided a recently-constructed concrete reservoir can be fully utilized.

The issue was referred to the board's public works committee for study.

Is bylaw held up?

QUALICUM BEACH — A bylaw to prohibit takeoff and landing of helicopters within the village of Qualicum Beach is being held up by the municipal affairs department in Victoria. Leo Klees, the municipal clerk, told the village council that this may be because helicopters come under federal jurisdiction.

Ald. Arthur Olson said: "We have a fellow thumbing his nose at the council of Qualicum Beach." In spite of requests from the village council to desist, and objections of residents to the noise, the roof of the Phoenix Power building, close to the village centre, continues to be used as a heliport.

The village council turned down a request from Phoenix Power for a heliport licence on the roof of its building.

Second crossing virtually assured

By JACK FOSSUM
Colonist Correspondent

A 17th-Street second crossing over the Courtenay River is virtually assured.

Last week the Comox-Strathcona Regional District committee unanimously endorsed the board's traffic consultant Gordon Marts' recommendation that a low-level bridge be built at 17th Street.

But Island Highway motorists needn't hold their breath as they inch their way through the traffic jams at the river. The bottlenecks will continue for perhaps another seven years.

That is the word of warning from Marts to the committee. He said in his report, which will come up for final decision at the board's meeting May 30, that even with the crossing site decided it may take up to seven years before the new bridge is completed.

There are some 50-odd agencies to clear; there is the design to be made, settlement with property owners etc., and then of course the actual construction of the bridge — all these and other time factors would be involved in the estimated time lapse.

Marts chose the 17th Street crossing in preference to other locations under consideration because it could be a main artery for east-west traffic, including that to and from Cumberland.

Other advantages are continuity with existing major roads within Courtenay and the fact that a crossing at this point would be sufficiently far away from the hub of the city to permit maintenance of a good road grid while reducing the traffic congestion in the downtown area.

Marts assured the committee that a low-level bridge at 17th Street would have no adverse effects such as the removal of the Field Sawmill or the Old House restaurant, as had been feared.

Courtenay Slough would be lost as a small-boat harbor, but according to W. Parkinson of the federal small craft harbors division, the slough would eventually have to be closed anyway due to siltation.

Band okays new airport

DUNCAN — The Cowichan band council has approved the development of a new airport on reserve lands and it is indicated work will begin immediately.

A lease between the seven owners of the 20-acre airport site and Duncan Airpark Inc., an Indian-owned company, was approved Wednesday night by the band council.

The 3,000-foot airstrip will be located immediately north of the Koksilah River near Cowichan Bay Road. A company spokesman said work on the strip would begin next week and paving could possibly take place this summer.

More Island News Page 10

The Daily Colonist.
Section Three Friday, May 27, 1977 Page 25

Search for roots becoming stronger

LONDON — The search for ancestral roots, dramatized by Alex Haley in print and on television, has been quietly conducted for more than 200 years by the genteel British firm of Debrett.

"Genealogy is our business," said Patrick Wykeham Montague-Smith who has edited 'Debrett's Peerage,' the bible of British aristocracy, for 15 years. "But there has been an amazing upsurge of interest in the subject lately, both in England and America.

"For the first time, we are offering our genealogical service to the non-noble public — the masses, as it were. We have opened a branch in New York for this purpose and we hope to open others in Canada and California." Montague-Smith, who is 56, modest, scholarly and reflective, added, "In the old days there was a certain amount of one-upsmanship involved among many of those searching for ancestors. They were looking for nobility or a coat-of-arms, a Plantagenet in the family.

"But nowadays I detect a more inquiring spirit, more interest than just determining forebears for its own sake, and why one is called so-and-so."

Of the business of shaking the family tree for titles, Montague-Smith said, "People seem more concerned now in getting at the truth of their past rather than mere social aggrandizement. Further, there is more emphasis on looking into the female side of the line, not just the male.

"It is difficult to understand the great wave of interest."

Americans are prohibited by law from adopting a system of nobility, but Montague-Smith said many Americans and Canadians on vacation in the British Isles are anxious to see the places their families came from.

Debrett's own ancestry began in 1675, when Sir William Dugdale published a book called The Baronage of England. Later, Dugdale's publisher took a partner named Collins, and the firm's title became Collins' Peerage. In 1771 John Debrett, of French-Norman ancestry, joined the firm and by 1784 owned the business. In 1802, the owner added his name, and Debrett's Peerage, Baronetage, Knightage, and Companionage became the standard work in the field, the last word on British kings, princess, dukes, marquises, earls, viscounts and barons.

The 3,200-page volume gives the biography of each peer, an account of his or her predecessors, those in line for the title, and coat-of-arms, titles and mottos.

Last year, Debrett was bought by an American firm and is now managed by H. B. Brooks-Baker, who plans to increase sales of Debrett's Peerage and introduce other titles — as well as moving ahead on ancestry research for ordinary mortals.

Brooks-Baker said that since Debrett began doing non-noble genealogies earlier this year, its London office has been swamped with requests, about 35 per cent of them from Americans.

"The demand in the United States for American genealogies has grown too great for us to ignore any longer," he said.

Montague-Smith said. "The reaction in America to our service has been astonishing so far. The Roots thing speeded this up and sparked a lot of do-it-yourself genealogical interest among Americans.

"But many Americans concerned with their backgrounds couldn't find enough details on their side in order to begin properly looking on this side of the Atlantic. The is why we opened our branch in America."

In tracking down ancestries in Britain, anything after 1837 is considered modern. That was when all births, marriages and deaths in England and Wales were reported ae the general registry office.

"Research in this period is usually straightforward," said Montague-Smith, "Though a John - Smith-living-somewhere-in-London can create problems, they are rarely insurmountable."

The other modern record trove is the British census, taken at 10-year intervals since 1851, which listed households, ages, relationships and birthplaces.

For checking earlier facts, researchers must turn to such sources as local church records, wills, government records of state employes, court records, titles, deeds and leases, occupation registry, relief rolls and gravestones and memorials.

Thus, it is much easier to trace families that have stayed close-to a single geographical area, rather than those who moved from place to place and then emigrated.

Because of the difficulty and unpredictability of a genealogical search, Debrett does not have a set fee.

"It is basically time plus expenses," Debrett business executive Robert Jarman said, "but we appreciate that our clients do not want open-ended commitments or large unexpected bills."

22-year study reveals:

Healthy heart tied to exercise

By LEW SCARR
Colonist—Copley Service

Results of a 22-year study recently announced offer the most striking confirmation yet that strenuous work and exercise protect against heart attacks.

The strong connection between hard work and exercise and a healthy heart was demonstrated in a study of more than 3,600 longshoremen in San Francisco conducted by public health scientists at the University of California at Berkeley.

The results appear to hold important lessons for persons in all walks of life.

Scientists found that a regular pattern of hard physical work was accompanied by as much as a 50 per cent reduction in risk of fatal heart attack for the entire group of workingmen.

The findings were drawn from comparisons of longshoremen assigned to highly strenuous tasks with others assigned to lighter work or sedentary jobs.

Longshoremen between the ages of 35 and 54 who worked at the most strenuous jobs had the lowest risk of fatal heart attack, the study showed, but energetic men over 55 also benefited.

Less-active younger longshoremen ran a three-times-higher risk of suffering a fatal heart attack than did those who worked hardest.

The first full report on the research was published in the American Journal of Epidemiology.

Conducting the study were Ralph S. Paffenbarger Jr., a physician and professor of epidemiology, and Richard Brand, an associate professor of biostatistics — both of UC-Berkeley's School of Public Health.

Their findings build a strong case for routine exercise for everyone and not just for longshoremen. Paffenbarger and Brand are both distance runers and non-smokers.

They also drew this warning from their work: "The trend of modern technology toward mechanized and automated production may be endangering our cardiovascular health.

"If people in modern society expect to decrease their risk of cardiovascular disease," Paffenbarger said, "they must become aware of risk factors and devote more leisure time to adequate exercise."

The study showed that a lack of hard physical work was the equal of cigarette smoking and high blood pressure in placing the longshoremen in high-risk categories.

Combinations were worse where low energy output was combined with heavy smoking and high blood pressure. In such cases, risk increased by as much as twentyfold.

During the 22-year period, 395 of the 3,686 workers — about 11 per cent — suffered fatal heart attacks.

Men in inactive jobs comprised 47 per cent of the work force, yet suffered 70 per cent of the heart attacks.

The scientists have speculated from their findings that if all the longshoremen had worked in high energy jobs, the death rate from heart attacks would have been reduced by 31 to 67 per cent.

They theorized that if the men had smoked less than a pack of cigarettes a day or not at all, they would have reduced their risk by 20 to 36 per cent.

They believe that if all had averaged lower blood pressures, the reduction would have been 21 to 37 per cent.

Pornography crackdown

BATON ROUGE, La. (UPI) — The Louisiana House of Representatives has unanimously approved a bill setting prison terms of up to 10 years for using children in photographs of real or simulated sex acts.

P.S. SALE
SUMMER COATS
all white or patterned
Reg. $85-$95
$65.00
5-25 PICCADILLY SHOPPE

EASY CARE FORMAL GOWNS
Fortrel or Polyester Gowns
DRY CLEANED
AND STEAM AIR FINISHED
NOW ONLY
$5.00 each
OTHER MATERIALS FROM $9.35
AT ALL CONVENIENT LOCATIONS OF
INDIVIDUAL
DRY CLEANERS

ONLY 4 MORE DAYS
SALE ENDS TUESDAY, MAY 31
SALE!
Here is an opportunity to refurnish your dining and living room with authentic SCANDINAVIAN MODERN FURNITURE at a real low cost — prices everyone can afford.
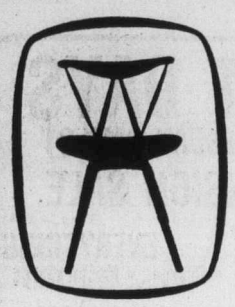
Direct Imports from
• Denmark
• Sweden
• Norway
c.e. sorvin ltd.
"Your Scandinavian Furniture Centre"
In Victoria 2500 Douglas 386-2612
In Vancouver 339 W. Hastings St. 683-8042
OPEN FRIDAY UNTIL 9 P.M.
VICTORIA STORE CLOSED WEDNESDAY
5-26

ann landers

Dear Ann Landers: I have just finished reading the letter from Just Another Animal who lamented, "So many decent men get shut off sexually by their wives in the prime of life, it's a shame!" I would like to say a word to wives who go blissfully about their business, thinking their husbands are doing without sex just because they find it a bore. "Wake up girls. You're out of touch with reality."

And to those of you who are married to men past 60 — there's an old saying, "Just because there's snow on the roof doesn't mean there's no fire in the furnace." A wife who sends her husband to work day after day in a state of sexual starvation is a damned fool — if she cares anything about her marriage.

After having the door slammed in his face so many times, a man quits knocking. — **A Single Woman Who Knows.**

Dear Woman: Now a lot of married women know, too. Thanks to you.

Dear Ann Landers: The true meaning of life is hidden to many of us, including me. I have read your column for years and as I skip through your clippings of problems both old and new, I have come across one of the finest pieces of philosophy I have ever read. Will you please print this one again? — **A FAITHFUL FAN**

Dear Fan: With pleasure. Thanks for asking.

ADVICE TO MILLIONS
WHO
RUSH THROUGH LIFE

Take time to play — play is the secret of perpetual youth.

Take time to think — thoughts are the source of power.

Take time to read — Reading is the fountain of wisdom.

Take time to pray — prayer can be a rock of strength in time of trouble.

Take time to love — loving is what makes living worthwhile.

Take time to be friendly — friendships give life a delicious flavor.

Take time to laugh — laughter is the music of the soul.

Take time to give — any day of the year is too short for selfishness.

Take time to do your work well — pride in your work, no matter what it is, nourishes the ego and the spirit.

Take time to show appreciation — thanks is the frosting on the cake of life. — **Faithful Fan.**

Dear Fan: Beautiful!

Dear Ann Landers: I'm tired of being embarrassed when I return a gift and am told, "Sorry, it wasn't purchased here."

I know why people use boxes from exclusive stores — it's very obvious — but how does one tactfully handle such a situation without letting a wrong-size gift go to waste or embarrassing the giver? — **Peeved in Point Loookout.**

Dear Peeved: There is no tactful way to say, "I tried to return your gift to Tiffany's and they told me it wasn't purchased there.'"

My advice is to make some phone calls and learn what stores handle that line. If there is no label or other identifying feature, forget it. The gift didn't cost you anything. Give it to a friend and tell her it's something you received and cannot use.

NEED NEW DRAPES?

Call This MOBILE DRAPE STORE "TO YOUR DOOR"
SAVE UP TO 20%
ON MADE TO MEASURE DRAPES
• WE MEASURE THEM • WE MAKE THEM • WE INSTALL THEM
■ FULL RANGE OF FABRICS TO CHOOSE FROM.
■ COMPLETE HOMES A SPECIALTY.
■ EXACT PRICES — NOT JUST AN ESTIMATE.
PHONE US DAY OR EVENING, WEEKDAYS OR WEEKENDS
386-1259
MODEL
MOBILE DRAPE STORE LTD.
• CUSTOM DRAPES
• BED SPREADS
• DECORATIVE RODS
• KIRSH RODS
WE HAVE MANY FIRE RESISTANT MATERIALS IN A LARGE VARIETY OF PATTERNS FOR: HOUSES, APARTMENTS, CONDOMINIUMS, OFFICES, STORES, RESTAURANTS, TRAILERS, BOATS, ETC.
3-3

FOR THE GRADUATE
SEIKO QUARTZ
CHANGING THE WORLD'S STANDARD OF ACCURACY

LARGE SELECTION OF NEW MODELS FOR MEN AND WOMEN. JUST ARRIVED. FROM $150. ONE WATCHMAKER IN PARTICULAR CAN GIVE YOU A WATCH THAT COMBINES ELEGANCE WITH RENOWNED QUARTZ ACCURACY: SEIKO. SEIKO SOLD THE FIRST QUARTZ WATCH, AND NOW OFFERS ONE OF THE WORLD'S LARGEST SELECTIONS. COME IN SOON AND CHOOSE YOUR FAVORITE FROM OUR SEIKO QUARTZ COLLECTION.
Easy Terms
Chargex
MasterCharge
ROSE'S LTD.
JEWELERS
1317 DOUGLAS ST.
Shop Downtown for Best Selection
5-27

Shop Thursday and Friday nights 'til 9.
Saturdays 9:30 a.m. 'til 5:30 p.m.
Sears SHOPPER STOPPER
Clearance!
Import sheets
Personal shopping, while quantities last.
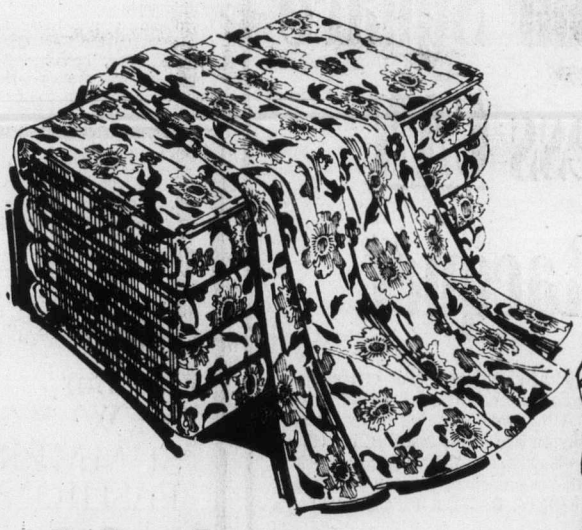
SLUMBER SHOP
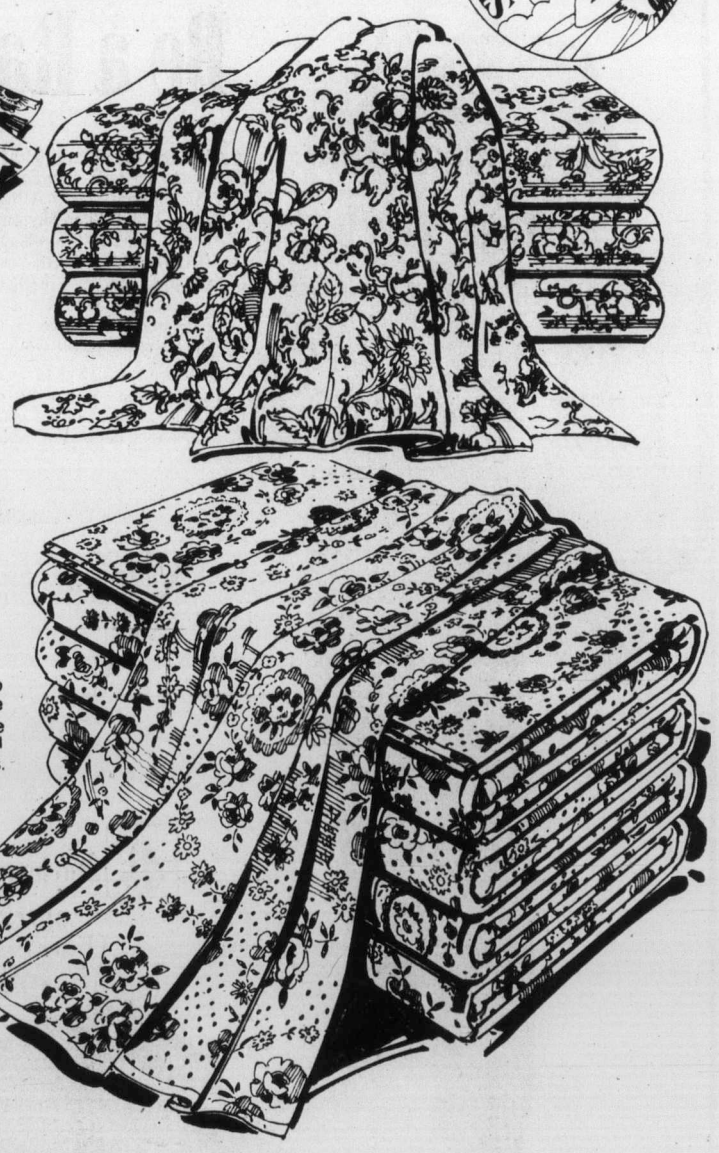
Value
Pretty cotton sheets to perk up any bed
1.99 Twin size. ea. flat or fitted
Double flat or fitted 2.99
Pillow cases pair 1.29
What a buy! Brightly coloured cotton sheets to pretty up your bed in perky stripes or florals. Flats and cases are neatly hemmed. Fitteds have 'elasto-fit' corners. Centre seams in sheets for added strength. Come in and choose yours from assorted patterns and colours. Machine wash/dry.
Sears Staples (96), Personal Shopping
Advertised prices in effect through 5:30 p.m. Saturday, May 28, while quantities last.

Recheck your 48-Page circular now!
You'll find hundreds of Shopper Stopper values in home needs and family clothing.
Simpsons-Sears Ltd.
Sears Hillside: 3190 Shelbourne Street. Lots of Free Parking.

Cabinet delays forest spraying for year

● **Vander Zalm unveils $40-million program to aid children. Page 9**

COURTENAY (CP) — The provincial government has postponed its controversial spruce budworm spray program for at least a year.

In an extremely unusual move, Forests Minister Tom Waterland was overruled by his cabinet colleagues, who decided Thursday a new pesticide act is needed before the program can go ahead.

Despite numerous protests from environmentalists, the government had planned to spray 52,000 acres of timber on the east side of the Fraser Valley between Boston Bar and Yale with two chemicals—sevin-4 oil and orthene.

Waterland told a press conference here after a special cabinet meeting he was highly disappointed with the decision and firmly believed the spraying should still go ahead.

"Another year's damage to immature timber will have to be accepted in order to provide for appeal procedures to be set out in the new pesticide act," the minister said.

Environment Minister James Nielsen said the decision wasn't based on environmental aspects of the program, but rather on legal concerns.

He said there was currently no legislation setting out adequate appeal procedures whereby concerned groups can officially register their objections to such programs.

A pesticide act, as recommended by a Royal Commission on herbicides and pesticides, would be introduced in the Legislature later this year, Nielsen said.

The act was expected to contain an appeal procedure similar to that in the Pollution Control Act.

That act allows the director of pollution control to issue permits for various programs. The permit is subject to appeal to the Pollution Control Board, whose decision can be appealed in turn to the cabinet or the B.C. Supreme Court.

Waterland said Thursday his ministry would continue to

Page 2 — Spraying

Pesticide foes celebrate 'a real victory'

By STEPHEN HUME
Colonist Reporter

Opponents of the spruce budworm program were celebrating Thursday night.

Chairman of the B.C. Medical Association's environmental health committee, Robert Heffelfinger, said Thursday at his home in Port Coquitlam that he is happy and pleased with the news that the program has been cancelled for at least a year.

"I just told my wife, and I think we should have a party tonight," Heffelfinger said in a telephone interview.

"The pesticides were neither safe or proven, and I feel the cabinet has made a very wise decision. They realize more research is needed," he said.

"We're looking for alternative methods to pesticide control and more research money from the provincial and federal governments, but the country doesn't have the money now to do it," he said.

"The possible risk to human health and the ecosystem has been eliminated for at least a year," Heffelfinger said.

At the house of Greenpeace members in Vancouver, the partying had already started.

"We feel great about it, it's a real victory," a Greenpeace spokesman said Thursday.

"The show of strength, in the last two weeks especially,

Page 2 — Victory

Final
TELEPHONE
383-4111
CLASSIFIED
386-2121

The Daily Colonist.

Vancouver Island's leading newspaper since 1858

Cloudy, high 15
Weather Details on Page 2

No. 137 — 119th Year · VICTORIA, BRITISH COLUMBIA, FRIDAY, MAY 27, 1977 · ***** · 15c Daily, 30c Sunday

— AP

One of children released earlier whisked to ambulance

All 106 child hostages freed

ASSEN, The Netherlands (UPI) — South Moluccan guerrillas Thursday and today freed all 106 Dutch schoolchildren held hostage since Monday.

The dramatic release of the children, which Dutch officials demanded as a condition to negotiations with the gunmen, came as sickness spread among the youngsters, aged six to 12, in two crowded classrooms.

Six of the children's teachers were still being kept captive. About 15 miles away, another group of Moluccan terrorists were holding about 56 passengers at gunpoint aboard a hijacked train.

"We were all of a sudden warned by the gunmen that they would release all the children and that we should ready transport for them," said Toos Faber, a government spokesman.

Those children who could walk boarded buses shortly before dawn today. Others were carried to waiting ambulances.

At least 50 of the children were suffering from an "infectious disease" which flared through the school in the northern Netherlands town of Bovensmilde, causing diarrhea and vomiting, Mrs. Faber said. She said the sickness was serious but not fatal.

Mrs. Faber said all the children would be taken to a special reception centre in Assen and then to a hospital in Groningen further north.

Earlier Thursday, the terrorists freed four children and allowed ambulance attendants to carry them on stretchers one by one from the school.

Despite release of the children, the schoolhouse siege continued as the gunmen held six teachers hostage.

Both the schoolhouse and the train were seized Monday in co-ordinated raids by the Moluccans, who are seeking the independence from In-

Page 2 — All 106

Energy board pessimistic

OTTAWA (CP) — A report from the National Energy Board outlines a pessimistic future for the country's oil supplies and imposes more cuts in exports to the United States.

But Energy Minister Alastair Gillespie, who tabled the report in the Commons, said he feels the board has been overly conservative in predicting new sources for oil.

He feels new government policies to encourage development of the Alberta oil sands, heavy oil deposits and northern natural gas reserves will brighten the picture.

The board says oil exports to the U.S. will be cut 10 per cent on July 1, dropping to 260,000 barrels a day from June levels of 289,000 barrels.

The sharpest cut will come in shipments of light crude oil, the most valuable of the supplies. Exports will drop to 37,000 barrels a day from the 180,000 barrels a day shipped in the first half of the year.

Exports of heavy, high-sulphur content oils will be allowed up to 123,000 barrels a day starting July 1, but actual shipments will depend on U.S. demand. The oil requires special refining facilities. Heavy oil exports in June are estimated at 109,000 barrels.

The board says that based on current supply and demand forecasts, light crude oil exports will drop rapidly to 54,000 barrels a day next year, 20,000 barrels a day in 1979 and 1,000 barrels in 1980. No shipments are expected after that date.

The outlook is a little better for the heavy oil, with shipments of up to 110,000 barrels expected next year, 99,000 barrels in 1979, 88,000 barrels in 1980 and 77,000 barrels in 1981.

Gillespie said he found the report conservative in estimating future supplies, but said that is what he expected from a regulatory agency.

He said the board estimates the country will need to import about 1.2 million barrels of oil a day by 1990. But he feels that number can be reduced to 500,000 barrels.

Another source of fuel could be natural gas deposits in the western Arctic, the minister said.

The board said a study it made of western oil fields shows the country's oil reserves, after taking into account new discoveries, dropped by 403.6 million barrels to 6.5 billion from 6.9 billion in the year ended Jan. 1, 1976.

Inside

Soviet jetliner hijacked to Sweden —Page 3

Barrett, Alaskans discuss economy —Page 28

Daredevil climbs New York tower —Page 30

Bass expertise runs in family —King Fisherman, 31

	Page
Background	5
Bridge	34
Classified	33-45
Comics	32
Crossword	35
Editorials	4
Entertainment	17, 18
Family	25-27
Finance	6-8
King Fisherman	31
Marine Calendar	9
Names in the News	17
Provincial Court	47
Sports	14-16

Wood-alcohol bout kills 3, one fights for life in hospital

By CRAIG MEREDITH

Three men died and two other persons were in hospital in Victoria after a drinking bout earlier in the week on an Indian reserve near Chemainus, during which a quantity of wood alcohol was consumed.

The dead were identified as Vincent Joe, 50, Same Louie, 37, and Gerald Brown, 38, all of the Tussie Indian reserve just south of Chemainus.

They all died due to consumption of methyl alcohol during a drinking party on the reserve, authorities reported.

A brother of one of the victims, Lloyd Brown, 36, was fighting for his life in poor condition in Royal Jubilee Hospital in Victoria.

A woman was also reported to have taken some of the substance.

The woman, Joan Thomas, also of the Tussie Indian reserve, was taken to Royal Jubilee Hospital late Thursday afternoon and was reported to be in fair condition.

An RCMP spokesman in Chemainus, Sgt. Eric Dandy, reported Thursday that Joe died early Tuesday morning, shortly after entering the Chemainus Hospital complaining about stomach pains.

"He entered the hospital and complained about a lot of pain, but he would not tell doctors what he was drinking," Dandy said.

When the doctors eventually found out, it was too late for Joe, RCMP said.

The second victim died on the way to Victoria on the same day, while Brown died in the Royal Jubilee after being transferred.

Dandy said the consumption of the poisonous alcohol was not a common occurrence on the reserve.

"They had quite a party going from what we can gather. They ran out of liquor and couldn't get any more because of the long weekend, and somebody got the alcohol," he said.

Duncan Coroner Thomas Lines has ordered an inquest.

MLAs back in house June 13, says premier

COURTENAY (CP) — The current legislative session will reconvene June 13, Premier Bennett announced Thursday.

Bennett, said an additional 40 or 50 bills will be introduced but it is unlikely the sitting would be "lengthy."

The session, the second since Bennett's Social Credit government was elected in December, 1975, began Jan. 13 and adjourned April 6 for an indefinite time.

To date, 24 bills have been passed but a budget calling for expeditures of $3.83 billion has not been fully approved.

100-nation talks grant guerrillas PoW protection

GENEVA (Reuter) — A 100-country conference on rules of war conduct voted overwhelmingly Thursday to give captured guerrillas prisoner-of-war status.

The vote was 73-1, with 21 abstentions, mainly by Western and Latin American countries. Israel was the only country to vote against it during the Red Cross-sponsored conference.

Israel said irregular fighters and guerrillas deserve protection under humanitarian law but the text passed by the delegates "would expose the civilian population to very serious dangers."

Canada abstained.

The U.S. delegate, George Aldrich, said the new proposal is designed to say specifically when guerrillas may claim the same protection as regular soldiers, not to allow them to use the element of surprise by not distinguishing themselves as civilians.

The article said that even when a guerrilla does not distinguish himself from civilians he still can claim prisoner-of-war status if he carries his arms openly during each military engagement and "during such time as he is visible to the adversary."

Labor board rules:

Rollback strikes illegal

VANCOUVER (CP) — The B.C. Labor Relations Board outlawed strikes in B.C. against wage rollbacks by the federal Anti-Inflation Board in a decision handed down Wednesday by chairman Paul Weiler.

But, the ruling says, a contract altered by the AIB is no longer valid and frees a union to strike legally to rearrange the settlement to comply with the AIB ruling.

Weiler explained later that unions might find reasons to strike after non-wage demands in the original contract were refused by the employer.

The labor board said a union that goes out on strike against an employer in an effort to win a higher settlement than that approved by the Anti-Inflation Board was in contravention of the provincial labor code for failing to bargain in good faith.

"Can a union be said to be bargaining in good faith," Weiler said, "if it insists that an employer agree to do something which the employer has just been told by the Anti-Inflation Board — in clear, concrete, unmistakeable language — will be illegal under a federal statute?

"That would not seem to be a terribly sensible course of action from the perspective of the employees.

"Be that as it may, union members who pursue that course clearly do not deal in good faith with their employer if they try to coerce the latter into violating the law.

"And if the bargaining which precedes a strike is in contravention of (that) section of the labor code, this in turn places a legal taint on the strike action itself."

The board's decision was in response to an application by a CUPE local representing Vancouver school board outside workers.

CUPE asked the Labor Relation Board to rule on the validity of their 1976 collective agreement with the school board which had been rolled back by the Anti-Inflation Board.

The ruling was similar to that by the Canada Labor Relations Board last summer upholding the legality of a strike by workers at the Cyprus Anvil Mine in Yukon after their tentative agreement had been drastically slashed by the Anti-Inflation Board.

The same conclusion was also reached by Peter Cameron, B.C. labor board panelist, in a concurring opinion

Page 2 — Rollback

PM may call probe into Praxis affair

OTTAWA (CP) — Prime Minister Trudeau said Thursday he would consider a judicial inquiry into allegations that RCMP stole documents from a Toronto office in 1970 "if the courts can't get to the bottom of this."

Toronto police are investigating the RCMP in connection with the theft of documents from the office of Praxis Corp., a group working with the poor. (See also Page 3).

Frank Oberle (PC—Prince George-Peace River) raised in the Commons questions about Praxis and a Montreal case in which RCMP Chief Supt. Donald Cobb, a Quebec provincial police inspector and a Montreal police inspector pleaded guilty Thursday to illegally breaking into the office of Agence-Presse Libre, a left wing news agency.

Oberle suggested the government enter a plea of "mea culpa"—Latin for "through my fault"—and order a judicial inquiry into "all aspects of the extra-parliamentary opposition" affair.

Oberle
. . . seeks inquiry

Trudeau said the questions were legitimate.

"I would be as disturbed as he (Oberle) is if I did not know all the facts."

Trudeau said the Montreal case was still before the courts, which will sentence the three officers June 9. He said the RCMP have "absolutely denied" breaking into the Praxis office.

But he said he would consider an inquiry if the courts could not untangle the Praxis case.

Praxis was named in a 1971 letter to other cabinet ministers from then solicitor-general Jean-Pierre Goyer as part of an "extra-parliamentary opposition" that "seeks to organize and radicalize the underclasses of society and mould them into a revolutionary force."

The letter named 21 federal public servants.

Page 2 — Praxis

Quebec gets biggest job-making grant

OTTAWA (CP) — Quebec is getting the largest single grant from the $70 million in extra federal job-making money announced in the Liberal government's May budget, it was disclosed Thursday.

A manpower department announcement, showing a provincial breakdown of the $70 million, said Quebec is getting an extra $16,629,000 for a total allocation of $36,173,000 in the Canada Works program.

Quebec also will get an increase to $16,129,000 from $9,161,000 under the Young Canada Works program. Unemployment in the province ranged in April from 7.3 per cent in Montreal to 11.6 per cent in the Gaspe region.

IWA plans June vote on strike

VANCOUVER (CP) — The International Woodworkers of America (IWA) will conduct a strike vote among its 43,000 B.C. workers before June 15, Jack Munro, the union's western regional president, said Thursday.

Munro said in an interview the union "has no alternative" because employers are indicating they may not be willing to pay even the six-per-cent increase allowed under federal Anti-Inflation Board regulations.

The union's main contract, covering about 28,000 coast employees, expires June 15. The southern Interior contract expires June 30 and the northern Interior contract expires Aug. 31.

Good News
Terry Spencer
CFAX 1070

The Daily Colonist.
Section Two Friday, May 27, 1977 Page 13

#1 IN NEW VEHICLE SALES ON VANCOUVER ISLAND
PETER POLLEN FORD

Between Jolly Olly and Overkill, Something's up

By PAUL DE GROOT
Colonist Reporter

It may be your only chance to watch a Super Pickle race a Super Apple and a Mustard Seed.

Will Brer Rabbit beat the Terrapin this time around?

And what will it bode for the future of Canada if Libre defeats Federalist?

Those are some of the races that will be taking place this weekend as yachters from all over the Pacific Northwest and B.C. pit their skills against each other in the Swiftsure sailing races, starting Saturday.

Some of the boats, to judge by their names, are going to win by sheer force, with names like Warrior, Warlord, Shrike, Renegade, Avenger II, Barbarian and Rasputin.

Other boats promise more subtle methods. Astrologer, Ghost Rider, Little Witch, and Spirit, for instance, may be calling on unseen powers of one kind or another. The Trumpeter of Jericho has a vaguely prophetic ring about it, and Double Entry might have a Surprise or two at the starting line.

Against this kind of competition, Sally Lightfoot, Friendship, Jolly Olly III, and Yankee Doodle seem a bit reticent, although one can never tell—Ladybug is back this year, and she won the over-all trophy last year.

Some boats seem to court defeat. Would you put your money on Overdraft Too, keep alive any hope for Overkill or Spinster, expect speed from a Guppy, grab for a Mirage, or follow a Pipe Dream?

If you took a Calculated Risque, you might try something Illusive. One boat is an Anomaly. Another boat owner couldn't think of a name, but he had to call his boat Something. That might have been better than naming it Fred, although Fred Again proves someone was doing something right.

Some racers are counting on the elements. Moon Day should be at home anytime during the race, while Weatherly and White Squall are prepared for the worst. Trek and Destiny are willing to accept Reality.

Finally, there's the crowd that isn't certain about winning the race, but they are going to have fun regardless.

Beaujolais is an Elixir to one sailor, Cold Milk to another for instance.

Custard Pie and Watermelon should satisfy the sea-going glutton, while those with another vice may prefer Spanish Fly.

All in all, it adds up to a variety of names and intents, perhaps best summed up by The Good, Bad and Ugly.

The boats behind the names will all be on display in the Inner Harbor tonight, as they gather for the annual Swiftsure evening banquet at the Empress.

Diamond Head, a yawl-rigged 73-footer from the Seattle Yacht Club will rub gunwales with the 23-foot Caprice from Victoria, and sailors will discuss their chances of success before the first starting guns go off at 9 a.m. Saturday, off Dallas Road.

Lum wants core vote on library

Saanich Mayor Ed Lum wants a referendum this fall on whether the four core municipalities should build their own central library.

He issued the call for a referendum Thursday after council voted to table until June 6 a request for approval of the Greater Victoria Library Board plan to move the main branch to a provincial government building now taking shape on Blanshard Street.

Council agreed that additional information was needed before a decision could be made relative to costs and "certain unknown factors."

Lum, in an interview following the special council meeting, said he would seek support of other mayors to hold a referendum this year.

He said he was opposed to paying rent for a building and having nothing to show for it in years to come. "We should build our own library; all Greater Victoria municipalities should participate in the cost of such a building."

Lum said he had no site preference, "but a central library should be located in the downtown area."

Ald. David Paterson and Robert Cameron argued in favor of the board's proposal while their colleagues questioned the added cost to Saanich taxpayers of leasing a building.

Oak Bay council voted Wednesday to table the board's request and ask the finance committee to study and report back June 6.

Recreation Minister Sam Bawlf has set a May 31 deadline for a report back to his office from the board.

A spokesman in Bawlf's office said Thursday he could not say whether a new deadline would be set.

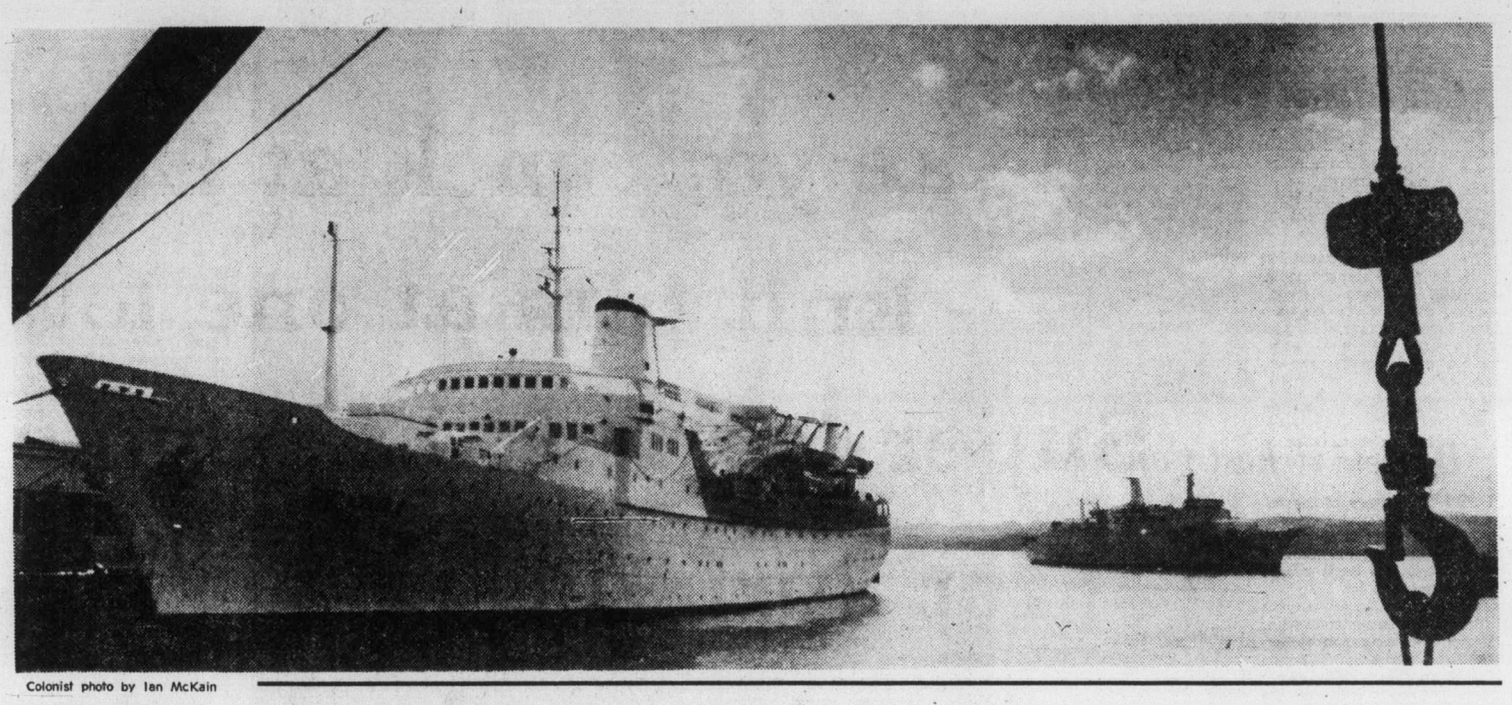

Colonist photo by Ian McKain

Docking pockets

Pocket-liners Vera Cruz, left, and Renaissance met Thursday at Ogden Point docks. They tied up here while their Alaskan cruise passengers went on sightseeing tours of Victoria. Both ships left after a few hours stopover for Vancouver before heading north to Alaskan waters.

Island exodus no surprise to Young

Moving companies report an unprecedented exodus from Vancouver Island by residents in search of greener economic pastures.

They say for every family moving to Vancouver Island as many as three are leaving.

Victoria Mayor Michael Young says he believes that a fairly big exodus is in progress.

"I've been uncomfortably aware of this drift for about a year," Young said in an interview Thursday.

But he added that Victoria specifically had always been a boom-and-bust city.

The important thing was to determine "whether the dwindling population is a long-range or short-lived phenomenon."

This uncertainty, he said, created difficulties for the Capital Region Board regarding long-range planning for the region.

Young said historically, declines and surges in Victoria's population had been linked with transportation.

Whenever an improvement in transport communications was anticipated, Victoria expanded, the mayor said.

The first signs of serious trouble appeared last year when census figures fell far short of anticipated population growth, Young said.

"A lot of people were surprised at that time, but I must say it didn't come as that great a surprise to me," he added.

Mayor Art Young of Esquimalt said he personally hadn't been aware of the problem, but "when you think about it, it makes sense."

Industry, he said, had steadily declined over the past few years, creating a serious job shortage.

"I haven't had anyone come to me saying 'I have to move because I haven't got a job,' but I can well believe it's taking place," he said.

Moving companies say their business is booming. Ben Aylesworth of Stocker's Security Storage and Warehouse Ltd. said his firm was moving people off the Island at a rate 40 per cent higher than in past years.

One trailer-rental firm has reversed its policy and is now rewarding the Island-bound traveller with lower rates.

Navy's retired brass urges far-north base

A combined sea-air base in the Arctic is recommended in a brief endorsed by the Naval Officers' Association of Canada conference now under way in Victoria.

The base would have a military and commercial component and would serve as a control and repair centre as well as providing a base for operations in Canada's north, Vice-Admiral Harry Porter, the association's incoming president, said in an interview Thursday.

Porter said the association was updating earlier briefs sent to the federal cabinet stressing the practical need for a combined civilian-defence, sea-air base in the Arctic.

The need to develop a program for substantially improved Arctic surveillance was being discussed this week in Ottawa by government officials and an association member, he said.

"They are attempting to develop a government stand on the Arctic," he said.

Porter said one of the major items being discussed at the closed door sessions at the four-day conference here was the controversial naval ship replacement program.

"We are urging the government to get on with the program as quickly as possible," he said.

Porter said the seven St. Laurent class destroyers, the first commissioned in 1953, are all in need of replacement, and the Restigouche and Mackenzie class vessels would need to be replaced in a few years.

He said the 200-mile offshore fishing limit established by Canada earlier this year was straining surveillance and patrol capability.

It was essential that the government make an immediate start on replacing antiquated vessels with ships with combat capability; vessels that could cope with North Atlantic patrol responsibility.

The West Coast, he said, should obtain its fair share of the shipbuilding program, "but wages are higher on this coast."

Porter, a former commander of Maritime Forces Pacific, said a resolution dealing with forces identity would be discussed by delegates. Distinctive uniforms for each arm of the forces was essential, he stressed.

Poisonous mushrooms traced to Duncan

Poisonous mushrooms that sent five Victoria West boys to hospital Wednesday evening apparently came from the Duncan area, a police spokesman said Thursday.

A "friend" gave the highly toxic amanita pantherina mushrooms to one of the boys, who shared them with four other boys.

Two of the boys were unconscious when they reached hospital Wednesday night, two others were delirious and hallucinating, and a fifth boy was released after treatment.

By Thursday, all had recovered sufficiently to be sent home, but medical officials said they were lucky to be alive.

Police are still investigating.

Saanich considers ban of all roof antennas

It may soon be illegal for Saanich residents to erect a television or radio antenna on their property.

Council's lands, planning and housing committee voted this week to seek a legal opinion on the feasibility of drafting a bylaw prohibiting the erection of aerials or antennas on roofs in the municipality.

Aldermen took the action after hearing a petition from Paul's Terrace area residents complaining about the recent erection of a CB radio service whip antenna on Arsen's Place.

The residents said the antenna, which extends more than 30 feet from the top of the roof of the Stanley Powell home, "grossly interferes with the enjoyment of our sea view as well as detracting from the general appearance of the area."

They asked for a bylaw restricting the erection of non-essential objects to protect property owners from such interference which, in their opinion, constituted visual pollution.

Municipal planner Gil Laurenson reported there were no bylaws in the municipality regulating placement of antennas, masts, or poles, excepting those erected by public utilities.

In Victoria, he noted, regulations limit the height of buildings and structures, but the bylaw specifically excludes aerials, wires and antennas. In Oak Bay, private property owners are free to place antennas on their property, but many check with the municipality before taking action.

The municipality, he said, had three courses of action:

- Continue to allow property owners to place any overhead fixture on their property.
- Prohibit the erection of such fixtures.
- Attempt to control placement of aerials by requiring the property owners to abide by certain municipal regulations — requiring adequate screening or imposing height restrictions.

Laurenson said he did not feel the aerial in question was causing undue hardship to residents. He said, however, that because of the popularity of citizen band radios, such complaints could become more prevalent.

Bonner defends bus fares

People who say Pacific Stage Lines has failed to pass on ferry fare reductions to bus passengers travelling from Vancouver to Victoria and Nanaimo are wrong, says Robert Bonner, B.C. Hydro chairman.

Bonner said in a news release Thursday that the travelling public is being misled by people who say that because ferry rates are going down one dollar for adults travelling between Tsawwassen and Swartz Bay, the combined bus-ferry fare should drop by the same amount.

The reduction in bus passenger fare to the government-owned bus company is only 67 cents a passenger, Bonner said, and the bus component of the combined fare was adjusted by 50 cents, giving a gain to Pacific Stage Lines of only 17 cents.

In addition, he said, bus fares on the Victoria run have remained unchanged since the service began 17 years ago despite steadily increasing costs.

Bonner also said losses will be reduced under the revised rates which become effective June 1.

Daughters 'victims of spraying war'

By STEVE HUME
Colonist Reporter

Dan Renaud is a survivor of the Warsaw concentration camps of the Second World War and now he feels his two young daughters are the survivors of a different kind of war.

Renaud said in an interview that his daughters, born in the 1970s on Galiano Island, were the victims of a spraying war.

He said the war was waged five summers ago in 1972 by B.C. Hydro, which sprayed a toxic herbicide on a power line right-of-way near his house and water supply on Galiano Island. Edible berry bushes were among those sprayed, he said.

Renaud's wife Francine gave birth to daughters Sarah in 1973 and Tamie in 1975. Both girls have a malformation of the spine called spina bifida, which means literally "split spine."

Also in 1973, a neighbor gave birth to a child with a cranial opening, Renaud said. That child is dead now.

Renaud was in Victoria Wednesday seeing a lawyer. Renaud would like to sue Hydro. He said at the very least he would like Hydro to apologize or admit it was using a fetus-deforming substance near Galiano Island families. Renaud believes Hydro was using a commonly-used herbicidal compound of 2,4-D and 2,4,5-T.

Hydro has said since the Galiano Island incident that it checked its records and had used only 2,4-D on Galiano Island. 2,4-D is not considered as toxic as 2,4,5-T because it is not believed to contain the dioxin contaminant TCDD.

But 2,4-D has produced birth defects in test animals in the U.S., and examples of animal fetuses deformed by 2,4-D are recorded in volume two of the final report of the B.C. Commission of Inquiry into the Use of Herbicides and Pesticides.

Test animals in the U.S., contaminated with low dosages of 2,4,5-T, have produced litters with recurring examples of spina bifida and incomplete skull fusion, the same deformities found in children on Galiano Island.

Both 2,4-D and 2,4,5-T are being reviewed by the U.S. Environmental Protection Agency as part of a new registration program.

A national research program in Washington, D.C., this year is monitoring research into dioxin-contaminated chemicals such as 2,4,5-T, the EPA said this month.

But all this is just the same old song to Dan Renaud. He was at the B.C. Royal Commission hearings in 1974 into the use of pesticides and herbicides.

He said Wednesday he had been assured by then-health minister Dennis Cocke in 1974 that his testimony would be recorded and included in the final report. The testimony is not there.

Renaud can't prove that the Galiano children are spray victims. Ther deformities aren't necessarily the result of chemical poisoning. Nor can he prove that miscarriages which occurred after the spraying were chemically induced.

In a conference with his lawyer, at which the Colonist was present, Renaud was told that damage to his family's health would be difficult to prove.

The lawyer was sympathetic, but sympathy goes only so far.

Renaud says he can't believe the provincial environment ministry plans to use about 10 tons of 2,4-D to combat milfoil in the Okanagan lake system over three years, starting this summer. He wonders who will be asked to "prove it" next.

He wonders how many thousands of pounds of known fetus-deforming substances will be used by B.C. Hydro and the provincial government this year.

"There are always two parts to the spraying," Renaud said. "The commercial proposition, and grown men playing war."

He added: "If you or I had sprayed on Galiano Island, and not B.C. Hydro, you can be sure we'd be in big trouble by now."

Bank robbery suspect faces court today

Victoria detectives escorted a man in his early 20s from New Westminster Thursday night to face a charge in Victoria provincial court this morning in connection with last Friday's holdup of the Fort and Cook branch of the Royal Bank of Canada.

An unarmed man escaped with $1,385 about 4 p.m. last Friday after passing a note demanding money over the counter to a teller. The man, who wore a touque, ran across Fort and escaped through an alley.

Insp. Angus Stewart, head of the Victoria city police detective division, said the man, believed to be age 24, was arrested by New Westminster police Thursday on another charge.

Two Victoria detectives were sent to the mainland to interview the suspect and to bring him back to Victoria for court appearance.